



# Imaged Document Cover Sheet

The document following this cover sheet is an imaged document supplied by LANDATA®, Land Use Victoria.

Document Type	<b>Plan</b>
Document Identification	<b>CP161789C</b>
Number of Pages (excluding this cover sheet)	<b>1</b>
Document Assembled	<b>16/01/2019 14:00</b>

**Copyright and disclaimer notice:**

© State of Victoria. This publication is copyright. No part may be reproduced by any process except in accordance with the provisions of the Copyright Act and for the purposes of Section 32 of the Sale of Land Act 1962 or pursuant to a written agreement. The information is only valid at the time and in the form obtained from the LANDATA® System. The State of Victoria accepts no responsibility for any subsequent release, publication or reproduction of the information.

The document is invalid if this cover sheet is removed or altered.

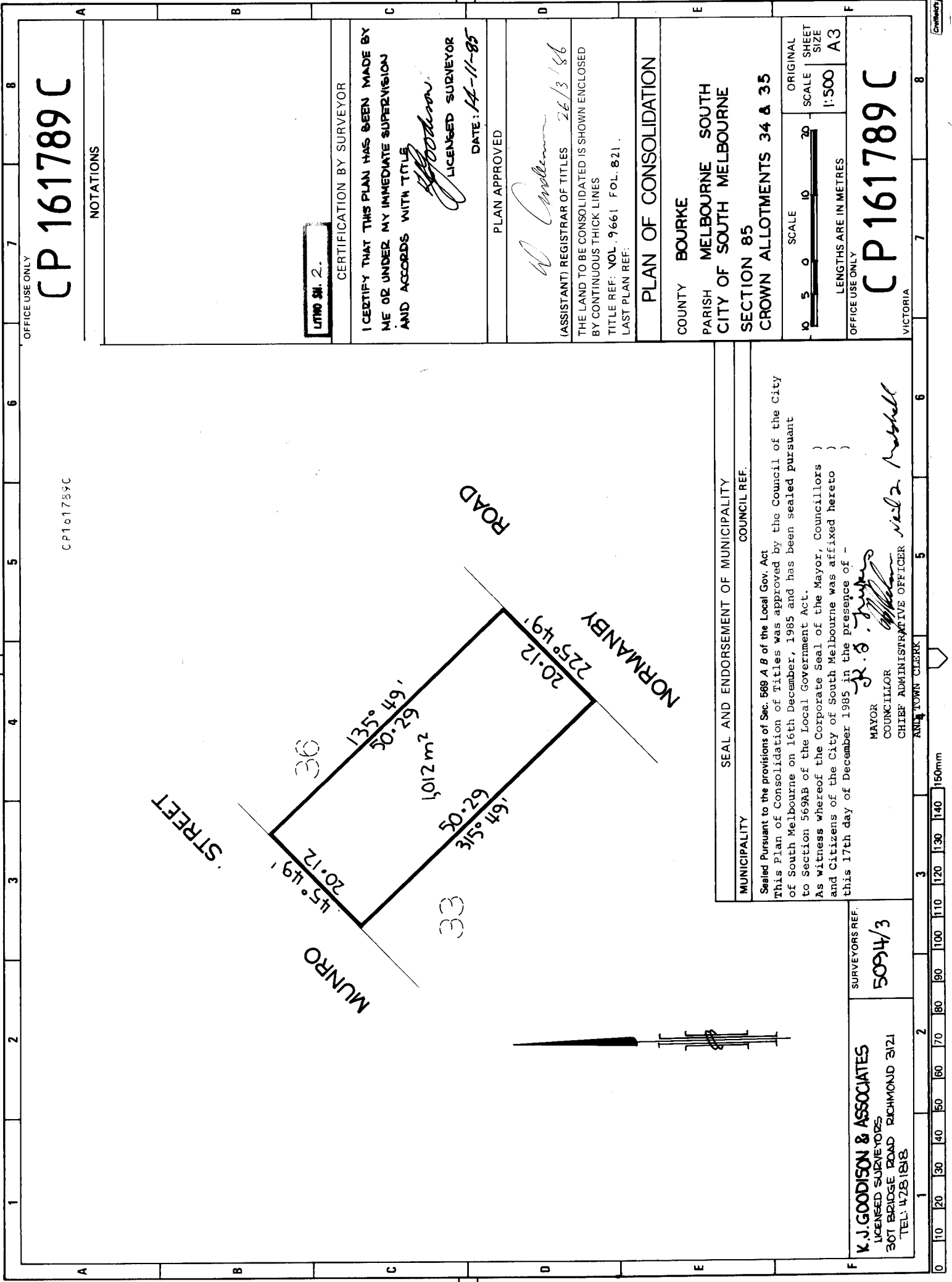

OFFICE USE ONLY  
**CP 161789 C**

NOTATIONS

LINO SH. 2.

CERTIFICATION BY SURVEYOR  
 I CERTIFY THAT THIS PLAN HAS BEEN MADE BY ME OR UNDER MY IMMEDIATE SUPERVISION AND ACCORDS WITH TITLE  
*K. J. Goodison*  
 LICENSED SURVEYOR  
 DATE: 14-11-85

PLAN APPROVED  
*W. C. Anderson*  
 (ASSISTANT) REGISTRAR OF TITLES 26/3/86  
 THE LAND TO BE CONSOLIDATED IS SHOWN ENCLOSED BY CONTINUOUS THICK LINES  
 TITLE REF: VOL. 9661 FOL. 821  
 LAST PLAN REF:

PLAN OF CONSOLIDATION  
 COUNTY BOURKE  
 PARISH MELBOURNE SOUTH  
 CITY OF SOUTH MELBOURNE  
 SECTION 85  
 CROWN ALLOTMENTS 34 & 35

SCALE  
 0 5 10 20  
 LENGTHS ARE IN METRES  
 ORIGINAL SHEET SIZE A3

OFFICE USE ONLY  
**CP 161789 C**  
 VICTORIA

CP161789C

MUNICIPALITY  
 SEAL AND ENDORSEMENT OF MUNICIPALITY  
 COUNCIL REF.  
 Sealed Pursuant to the provisions of Sec. 569 A B of the Local Gov. Act  
 This Plan of Consolidation of Titles was approved by the Council of the City of South Melbourne on 16th December, 1985 and has been sealed pursuant to Section 569AB of the Local Government Act.  
 As witness whereof the Corporate Seal of the Mayor, Councillors ) and Citizens of the City of South Melbourne was affixed hereto ) this 17th day of December 1985 in the presence of - )  
*J. S. Hughes*  
 MAYOR  
*W. C. Anderson*  
 COUNCILLOR  
 CHIEF ADMINISTRATIVE OFFICER  
*Neil Marshall*  
 AND TOWN CLERK

SURVEYORS REF.  
**5094/3**  
**K. J. GOODISON & ASSOCIATES**  
 LICENSED SURVEYORS  
 307 BRIDGE ROAD RICHMOND 3121  
 TEL: 4781818

0 10 20 30 40 50 60 70 80 90 100 110 120 130 140 150mm

Continued