



Tottenham TO Albury

Ecological Features Map

0 130 260 m

Coordinate System: GDA 1994 MGA Zone 55

ARTC makes no representation or warranty and assumes no duty of care or other responsibility to any party as to the completeness, accuracy or suitability of the information contained in this GIS map. The GIS map has been prepared from material provided to ARTC by an external source and ARTC has not taken any steps to verify the completeness, accuracy or suitability of that material. ARTC will not be responsible for any loss or damage suffered as a result of any person whatsoever placing reliance upon the information contained within this GIS map.

Date: 16-Sep-19 Paper: A3
Author: JC Scale: 1:7,000
Data Sources: ARTC, VicMap, DataVIC

- VicTrack Reserve
- Signal Gantry
- ▭ Project Area
- ▭ Investigation Area (2018, 2019)

- Environment Data
- ▭ Plains Grassland
 - Scattered Tree Small
- Threatened Community
- ▭ EPBC Community
 - ▭ Natural Temperate Grassland
 - ▭ FFG Community
 - ▭ Western (Basalt) Plains Grassland
 - ▲ Spiny Rice Flower

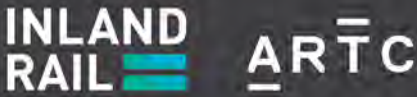

The Australian Government is delivering Inland Rail through the Australian Rail Track Corporation (ARTC), in partnership with the private sector.

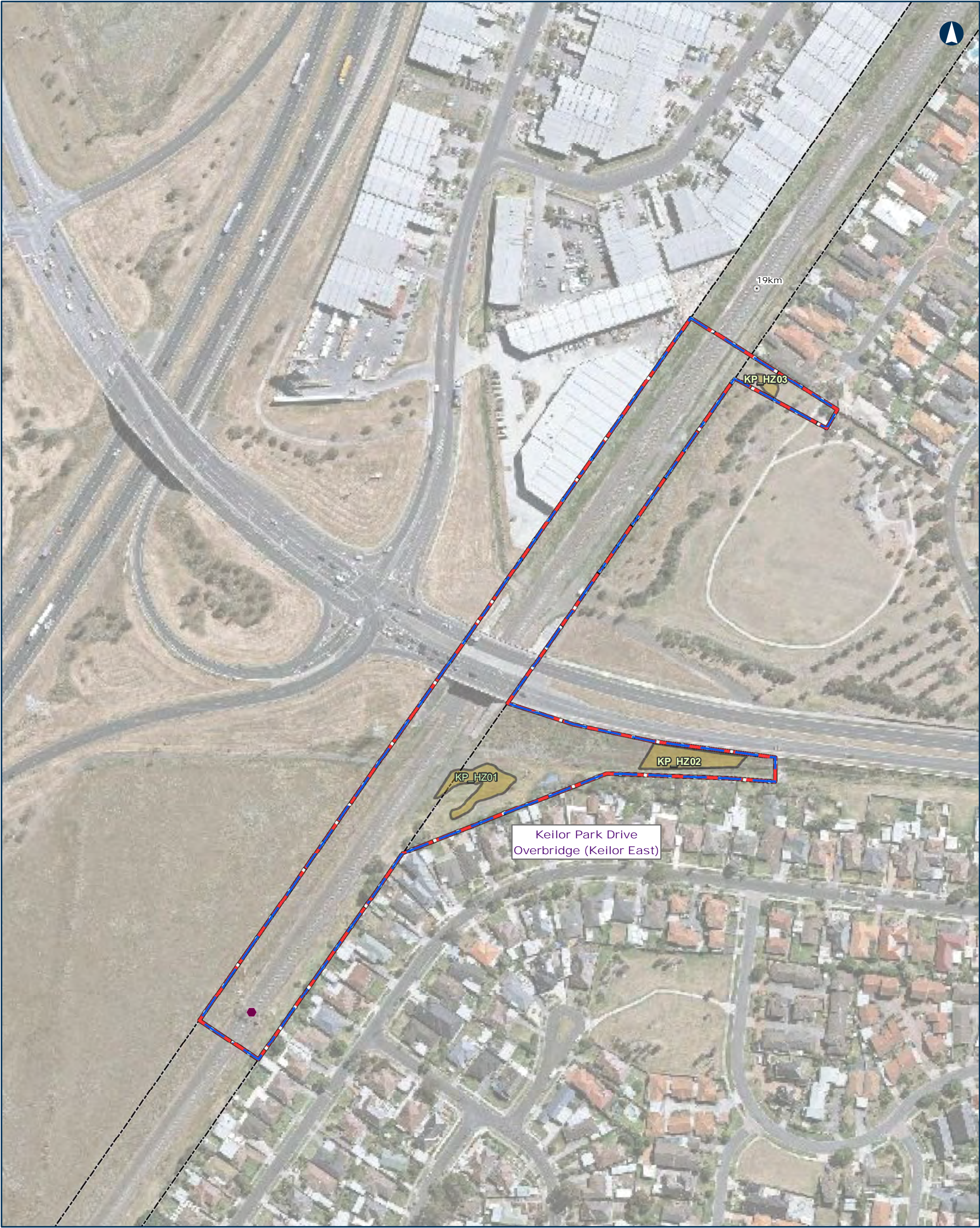

0 30 60
m

Coordinate System: GDA 1994 MGA Zone 55

ARTC makes no representation or warranty and assumes no duty of care or other responsibility to any party as to the completeness, accuracy or suitability of the information contained in this GIS map. The GIS map has been prepared from material provided to ARTC by an external source and ARTC has not taken any steps to verify the completeness, accuracy or suitability of that material. ARTC will not be responsible for any loss or damage suffered as a result of any person whatsoever placing reliance upon the information contained within this GIS map.

Date: 16-Sep-19 Paper: A3
Author: JC Scale: 1:2,000
Data Sources: ARTC, VicMap, DataVIC

- VicTrack Reserve

Signal Gantry

Project Area

Investigation Area (2018, 2019)
- Environment Data

Plains Grassland
- Threatened Community

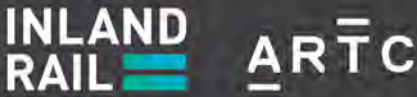

The Australian Government is delivering Inland Rail through the Australian Rail Track Corporation (ARTC), in partnership with the private sector.



0 25 50
m

Coordinate System: GDA 1994 MGA Zone 55

ARTC makes no representation or warranty and assumes no duty of care or other responsibility to any party as to the completeness, accuracy or suitability of the information contained in this GIS map. The GIS map has been prepared from material provided to ARTC by an external source and ARTC has not taken any steps to verify the completeness, accuracy or suitability of that material. ARTC will not be responsible for any loss or damage suffered as a result of any person whatsoever placing reliance upon the information contained within this GIS map.

Date: 16-Sep-19 Paper: A3
Author: JC Scale: 1:1,300
Data Sources: ARTC, VicMap, DataVIC

- VicTrack Reserve
- Signal Gantry
- Project Area
- Investigation Area (2018, 2019)
- Environment Data Threatened Community

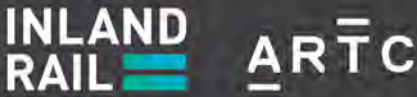

The Australian Government is delivering Inland Rail through the Australian Rail Track Corporation (ARTC), in partnership with the private sector.

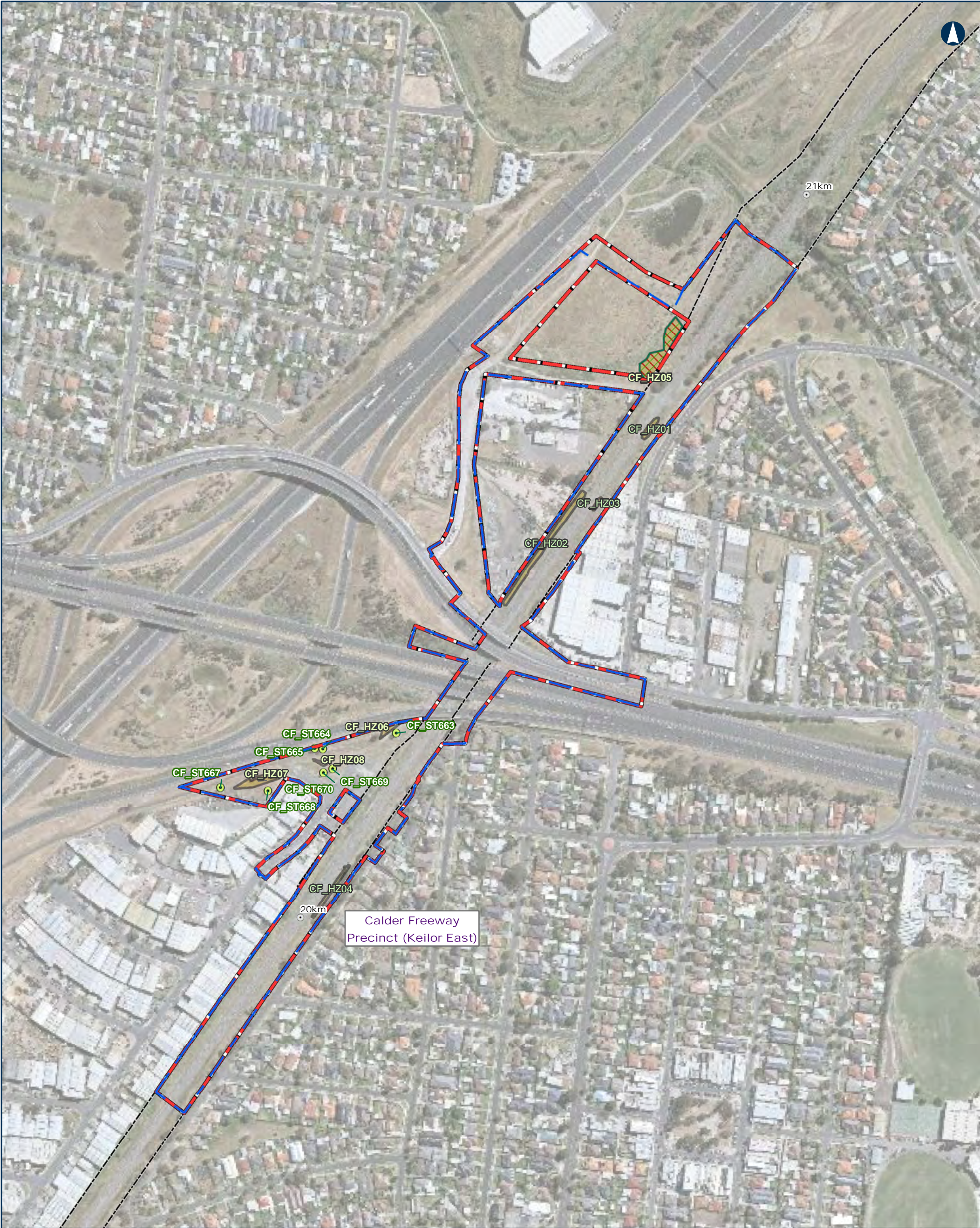

Tottenham TO Albury

Ecological Features Map

0 75 150
m

Coordinate System: GDA 1994 MGA Zone 55

ARTC makes no representation or warranty and assumes no duty of care or other responsibility to any party as to the completeness, accuracy or suitability of the information contained in this GIS map. The GIS map has been prepared from material provided to ARTC by an external source and ARTC has not taken any steps to verify the completeness, accuracy or suitability of that material. ARTC will not be responsible for any loss or damage suffered as a result of any person whatsoever placing reliance upon the information contained within this GIS map.

Date: 16-Sep-19 Paper: A3
Author: JC Scale: 1:4,000
Data Sources: ARTC, VicMap, DataVIC

- VicTrack Reserve
- Project Area
- Investigation Area (2018, 2019)
- Environment Data**
- Plains Grassland
- Scattered Tree
- Threatened Community**
- EPBC
- Natural Temperate Grassland
- FFG Community
- Western (Basalt) Plains Grassland



INLAND RAIL = ARTC

The Australian Government is delivering Inland Rail through the Australian Rail Track Corporation (ARTC), in partnership with the private sector.



Tottenham TO Albury

0 90 180 m

Coordinate System: GDA 1994 MGA Zone 55

ARTC makes no representation or warranty and assumes no duty of care or other responsibility to any party as to the completeness, accuracy or suitability of the information contained in this GIS map. The GIS map has been prepared from material provided to ARTC by an external source and ARTC has not taken any steps to verify the completeness, accuracy or suitability of that material. ARTC will not be responsible for any loss or damage suffered as a result of any person whatsoever placing reliance upon the information contained within this GIS map.

Date: 16-Sep-19
Author: JC
Data Sources: ARTC, VicMap, DataVIC

Ecological Features Map

- VicTrack Reserve
- Signal Gantry
- Project Area
- Investigation Area (2018, 2019)

Environment Data

- Creekline Grassy Woodland
- Plains Grassland
- Plains Grassy Woodland
- Scattered Tree

Threatened Community

INLAND RAIL

ARTC

The Australian Government is delivering Inland Rail through the Australian Rail Track Corporation (ARTC), in partnership with the private sector.

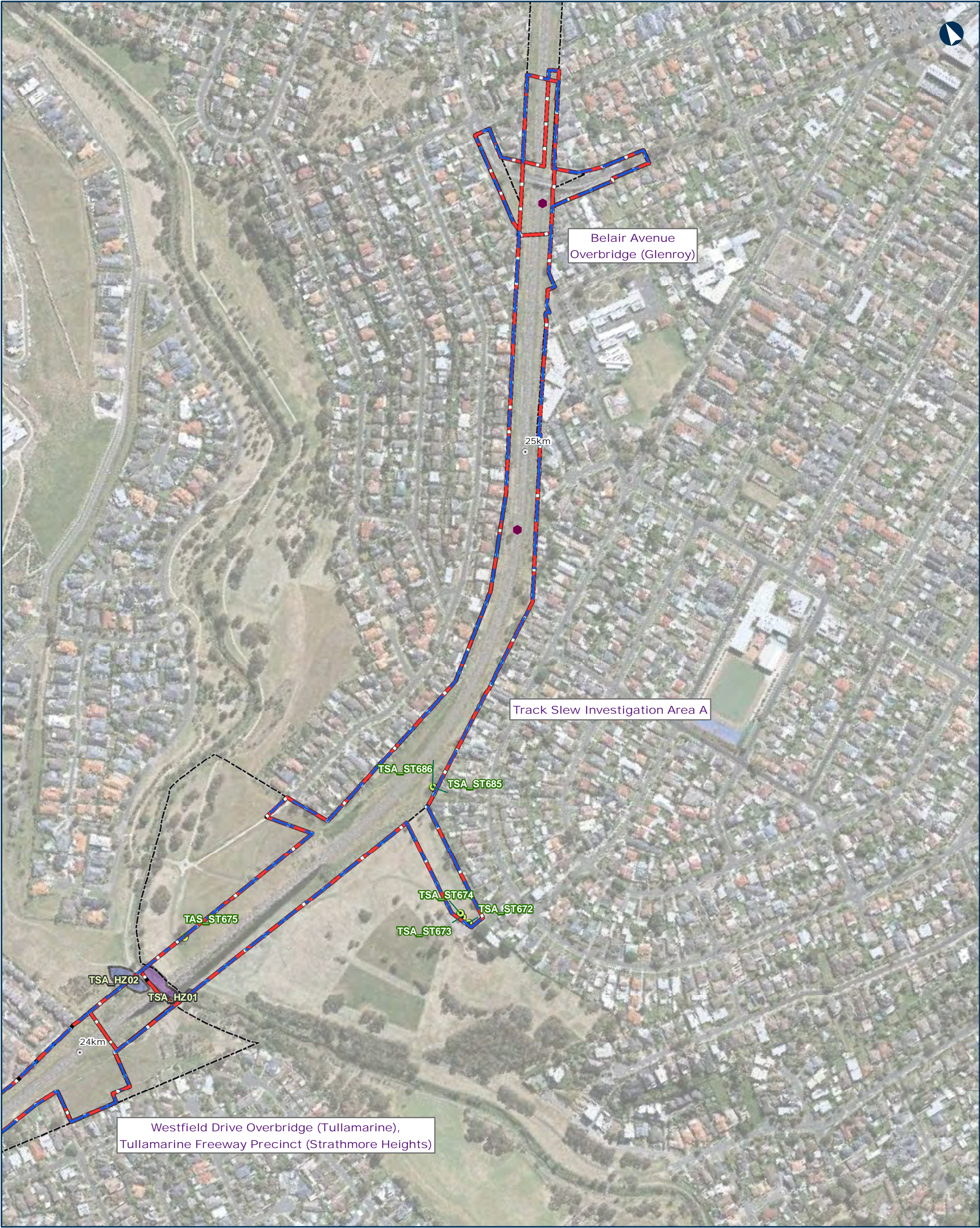

0 80 160 m

Coordinate System: GDA 1994 MGA Zone 55

ARTC makes no representation or warranty and assumes no duty of care or other responsibility to any party as to the completeness, accuracy or suitability of the information contained in this GIS map. The GIS map has been prepared from material provided to ARTC by an external source and ARTC has not taken any steps to verify the completeness, accuracy or suitability of that material. ARTC will not be responsible for any loss or damage suffered as a result of any person whatsoever placing reliance upon the information contained within this GIS map.

Date: 16-Sep-19 Paper: A3
Author: JC Scale: 1:4,500
Data Sources: ARTC, VicMap, DataVIC

- VicTrack Reserve

Signal Gantry

Project Area

Investigation Area (2018, 2019)
- Creekline Grassy Woodland

Plains Grassy Woodland

Scattered Tree
- Threatened Community



INLAND RAIL

ARTC

The Australian Government is delivering Inland Rail through the Australian Rail Track Corporation (ARTC), in partnership with the private sector.

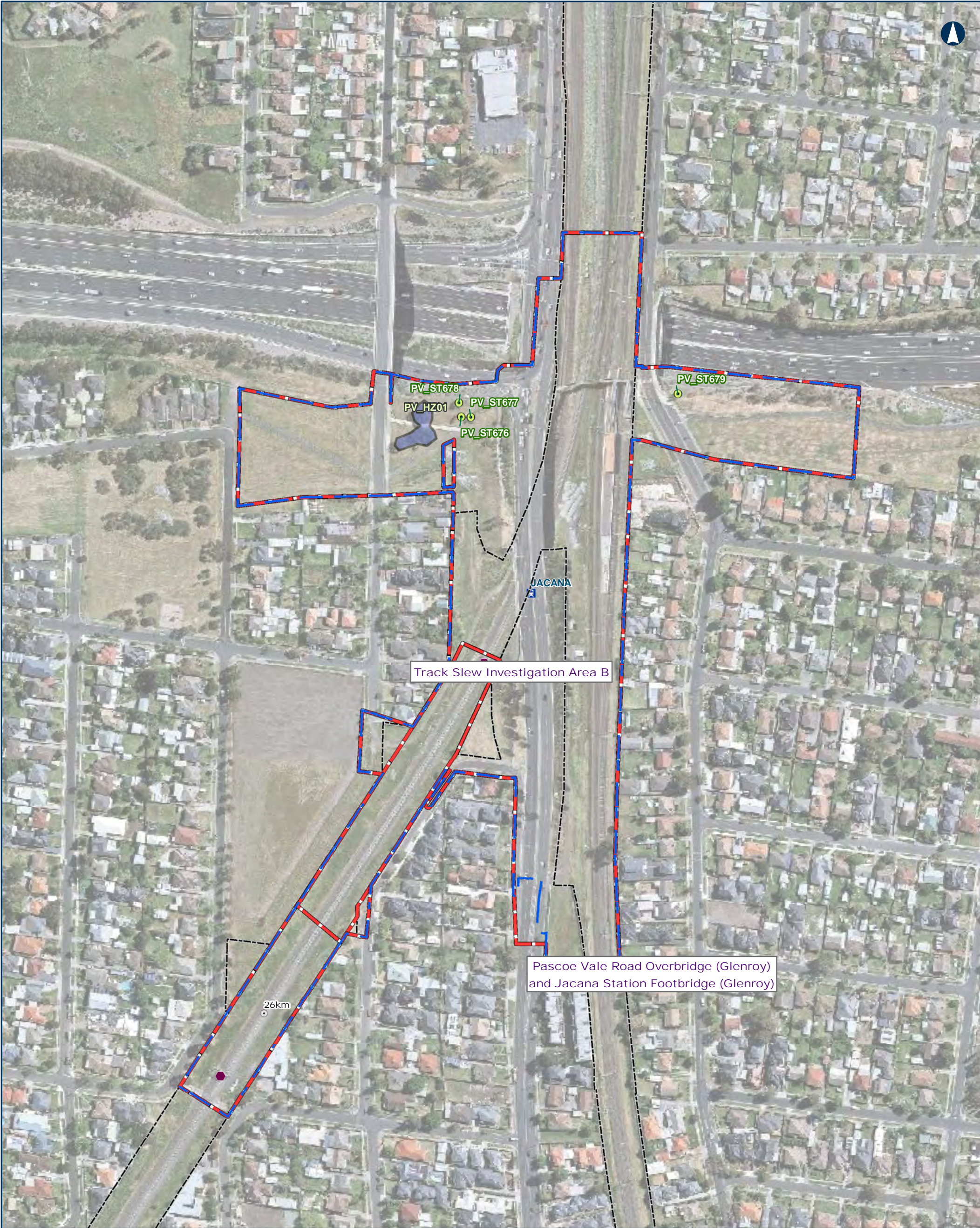

Tottenham TO Albury

Ecological Features Map

MAP 7 OF 39

04080m

Coordinate System: GDA 1994 MGA Zone 55

ARTC makes no representation or warranty and assumes no duty of care or other responsibility to any party as to the completeness, accuracy or suitability of the information contained in this GIS map. The GIS map has been prepared from material provided to ARTC by an external source and ARTC has not taken any steps to verify the completeness, accuracy or suitability of that material. ARTC will not be responsible for any loss or damage suffered as a result of any person whatsoever placing reliance upon the information contained within this GIS map.

Date: 16-Sep-19

Author: JC

Data Sources: ARTC, VicMap, DataVIC

Paper: A3

Scale: 1:2,500

VicTrack Reserve

Signal Gantry

Project Area

Investigation Area (2018, 2019)

Environment Data

Plains Grassy Woodland

Scattered Tree

Threatened Community

VIC

INLAND RAIL

ARTC

The Australian Government is delivering Inland Rail through the Australian Rail Track Corporation (ARTC), in partnership with the private sector.

O:\G&I\GIS\SET757\70 percent deliverable\T2A_VIC\Documents\Maps\MXD\ARTC_IR_T2A_EcologicalFeatures_MAP1.mxd

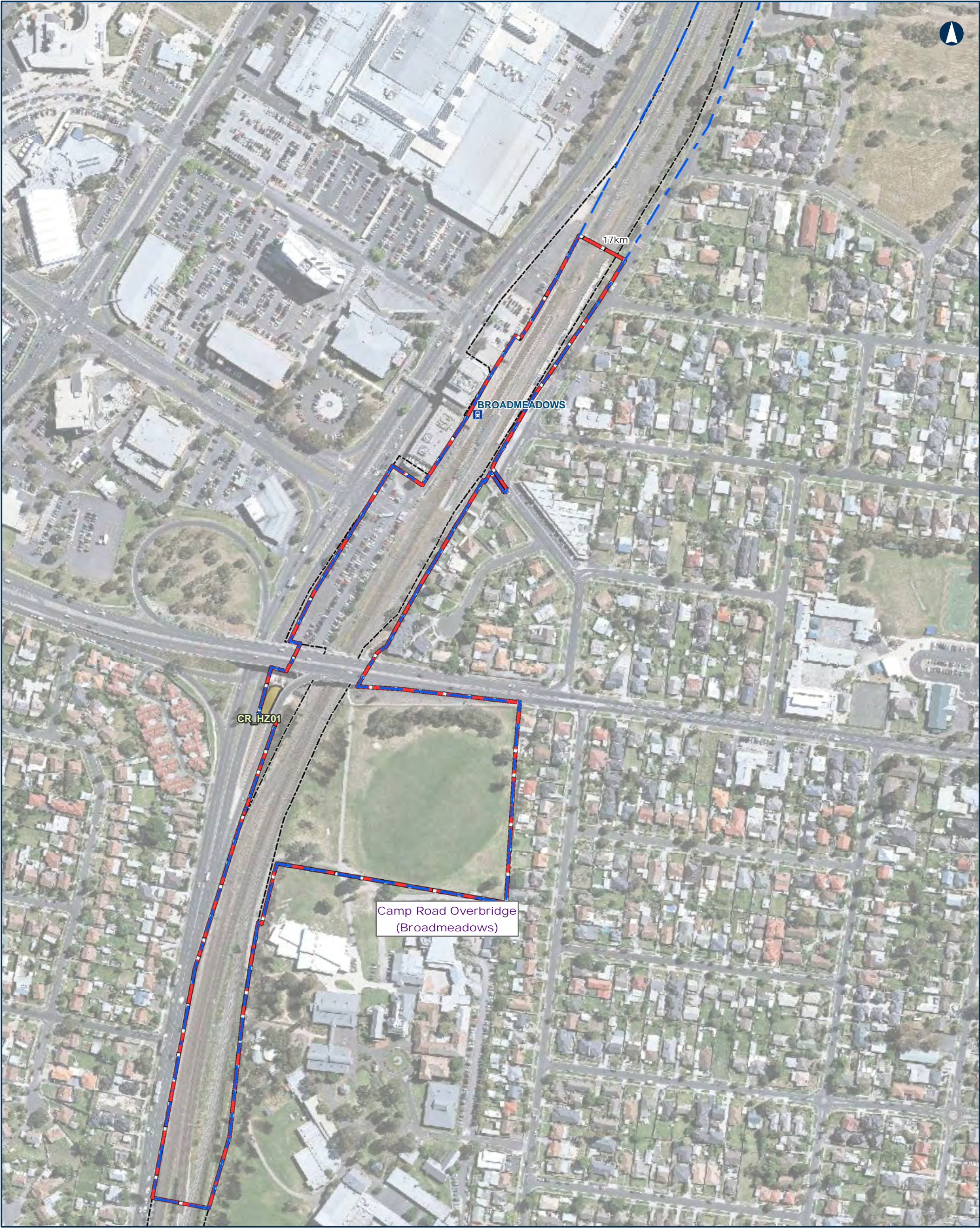

Tottenham TO Albury

Ecological Features Map

MAP 8 OF 39

050100m

Coordinate System: GDA 1994 MGA Zone 55

ARTC makes no representation or warranty and assumes no duty of care or other responsibility to any party as to the completeness, accuracy or suitability of the information contained in this GIS map. The GIS map has been prepared from material provided to ARTC by an external source and ARTC has not taken any steps to verify the completeness, accuracy or suitability of that material. ARTC will not be responsible for any loss or damage suffered as a result of any person whatsoever placing reliance upon the information contained within this GIS map.

Date: 16-Sep-19

Author: JC

Data Sources: ARTC, VicMap, DataVIC

Paper: A3

Scale: 1:3,000

VicTrack Reserve

Project Area

Investigation Area (2018, 2019)

Environment Data

Plains Grassland

Threatened Community

VIC

INLAND RAIL

ARTC

The Australian Government is delivering Inland Rail through the Australian Rail Track Corporation (ARTC), in partnership with the private sector.

O:\G&I\GIS\SET757\70 percent deliverable\T2A_VIC\Documents\Maps\MXD\ARTC_IR_T2A_EcologicalFeatures_MAP1.mxd

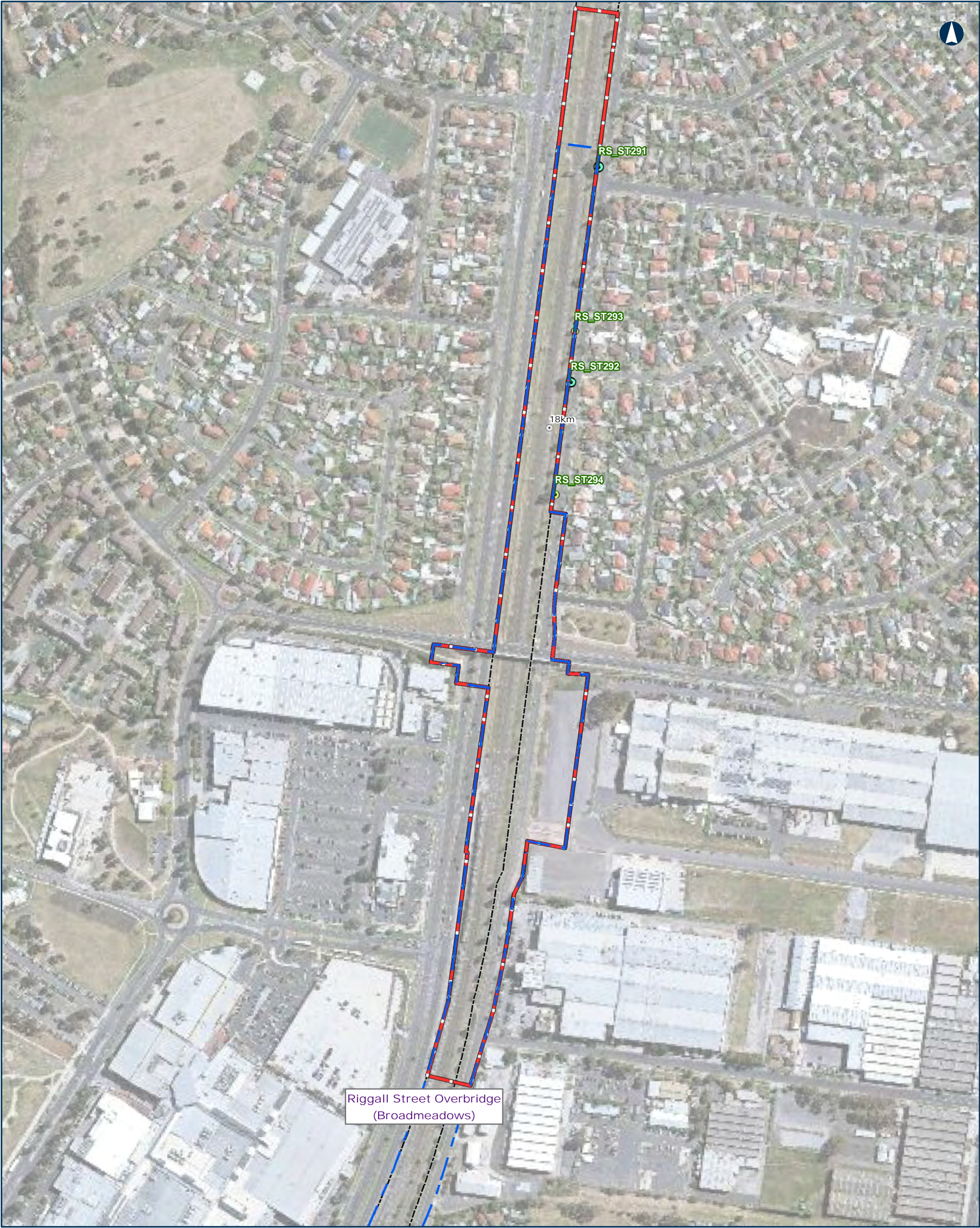

Tottenham TO Albury

Ecological Features Map

0 60 120
m

Coordinate System: GDA 1994 MGA Zone 55

ARTC makes no representation or warranty and assumes no duty of care or other responsibility to any party as to the completeness, accuracy or suitability of the information contained in this GIS map. The GIS map has been prepared from material provided to ARTC by an external source and ARTC has not taken any steps to verify the completeness, accuracy or suitability of that material. ARTC will not be responsible for any loss or damage suffered as a result of any person whatsoever placing reliance upon the information contained within this GIS map.

Date: 16-Sep-19 Paper: A3
Author: JC Scale: 1:3,500
Data Sources: ARTC, VicMap, DataVIC

- VicTrack Reserve
- Project Area
- Investigation Area (2018, 2019)

- Environment Data
- Scattered Tree Large
 - Scattered Tree
- Threatened Community

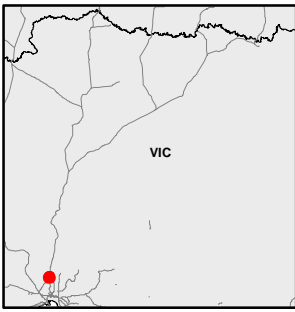

INLAND RAIL = ARTC

The Australian Government is delivering Inland Rail through the Australian Rail Track Corporation (ARTC), in partnership with the private sector.

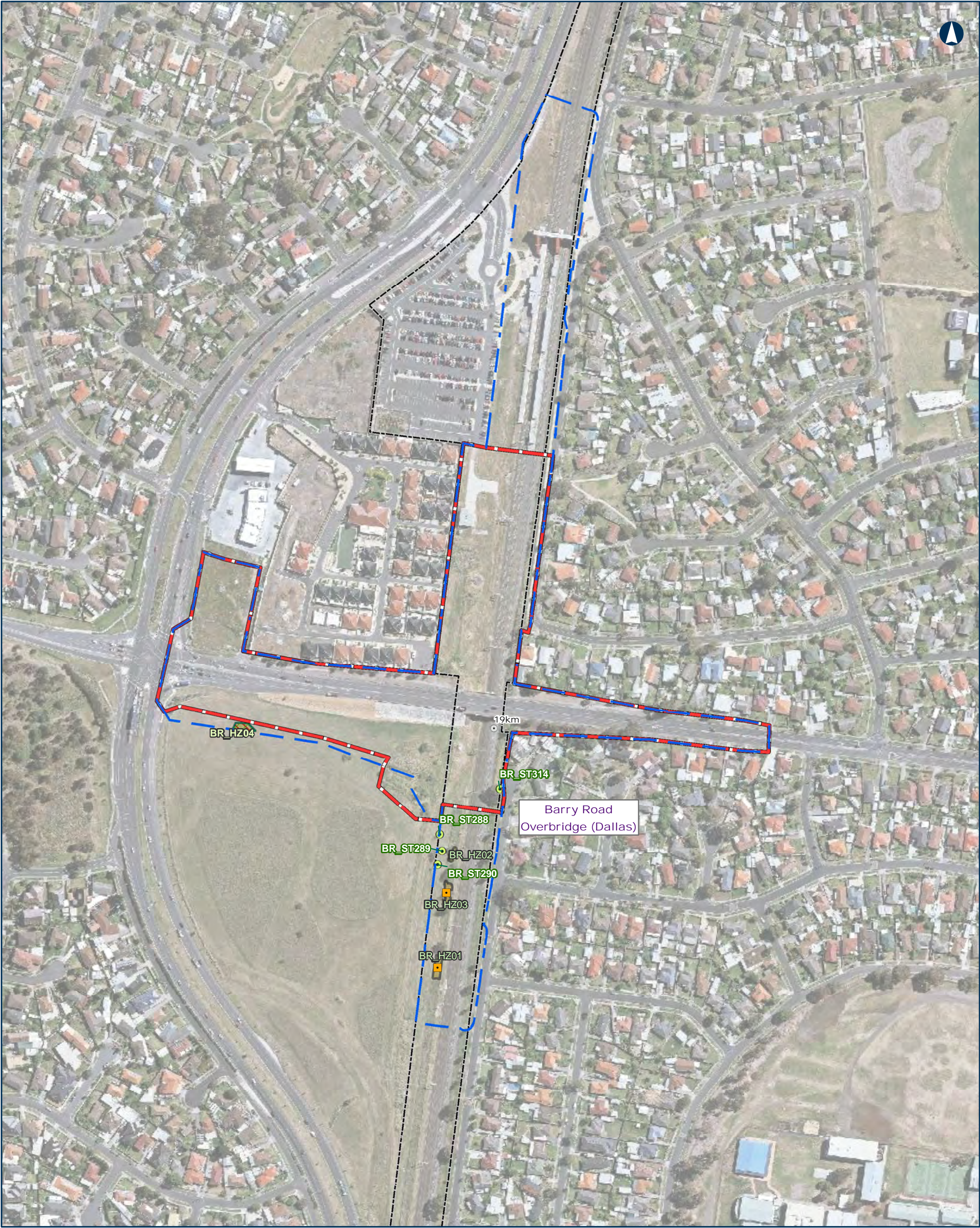

Tottenham TO Albury

0 50 100 m

Coordinate System: GDA 1994 MGA Zone 55

ARTC makes no representation or warranty and assumes no duty of care or other responsibility to any party as to the completeness, accuracy or suitability of the information contained in this GIS map. The GIS map has been prepared from material provided to ARTC by an external source and ARTC has not taken any steps to verify the completeness, accuracy or suitability of that material. ARTC will not be responsible for any loss or damage suffered as a result of any person whatsoever placing reliance upon the information contained within this GIS map.

Date: 16-Sep-19
Author: JC
Data Sources: ARTC, VicMap, DataVIC

Ecological Features Map

VicTrack Reserve

Project Area

Investigation Area (2018, 2019)

Plains Grassland

Scattered Tree Small

Threatened Community

EPBC Community

Natural Temperate Grassland

FFG Community

Western (Basalt) Plains Grassland

Geranium sp1 (TBC)

INLAND RAIL

ARTC

The Australian Government is delivering Inland Rail through the Australian Rail Track Corporation (ARTC), in partnership with the private sector.

O:\G&I\GIS\SET757\70 percent deliverable\T2A_VIC\Documents\Maps\MXD\ARTC_IR_T2A_EcologicalFeatures_MAP1.mxd



0 30 60
m

Coordinate System: GDA 1994 MGA Zone 55

ARTC makes no representation or warranty and assumes no duty of care or other responsibility to any party as to the completeness, accuracy or suitability of the information contained in this GIS map. The GIS map has been prepared from material provided to ARTC by an external source and ARTC has not taken any steps to verify the completeness, accuracy or suitability of that material. ARTC will not be responsible for any loss or damage suffered as a result of any person whatsoever placing reliance upon the information contained within this GIS map.

Date: 16-Sep-19 Paper: A3
Author: JC Scale: 1:2,000
Data Sources: ARTC, VicMap, DataVIC

- VicTrack Reserve
- Signal Gantry
- Project Area
- Investigation Area (2018, 2019)
- Environment Data Threatened Community

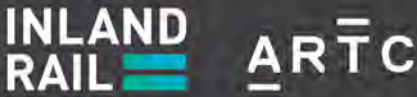

The Australian Government is delivering Inland Rail through the Australian Rail Track Corporation (ARTC), in partnership with the private sector.

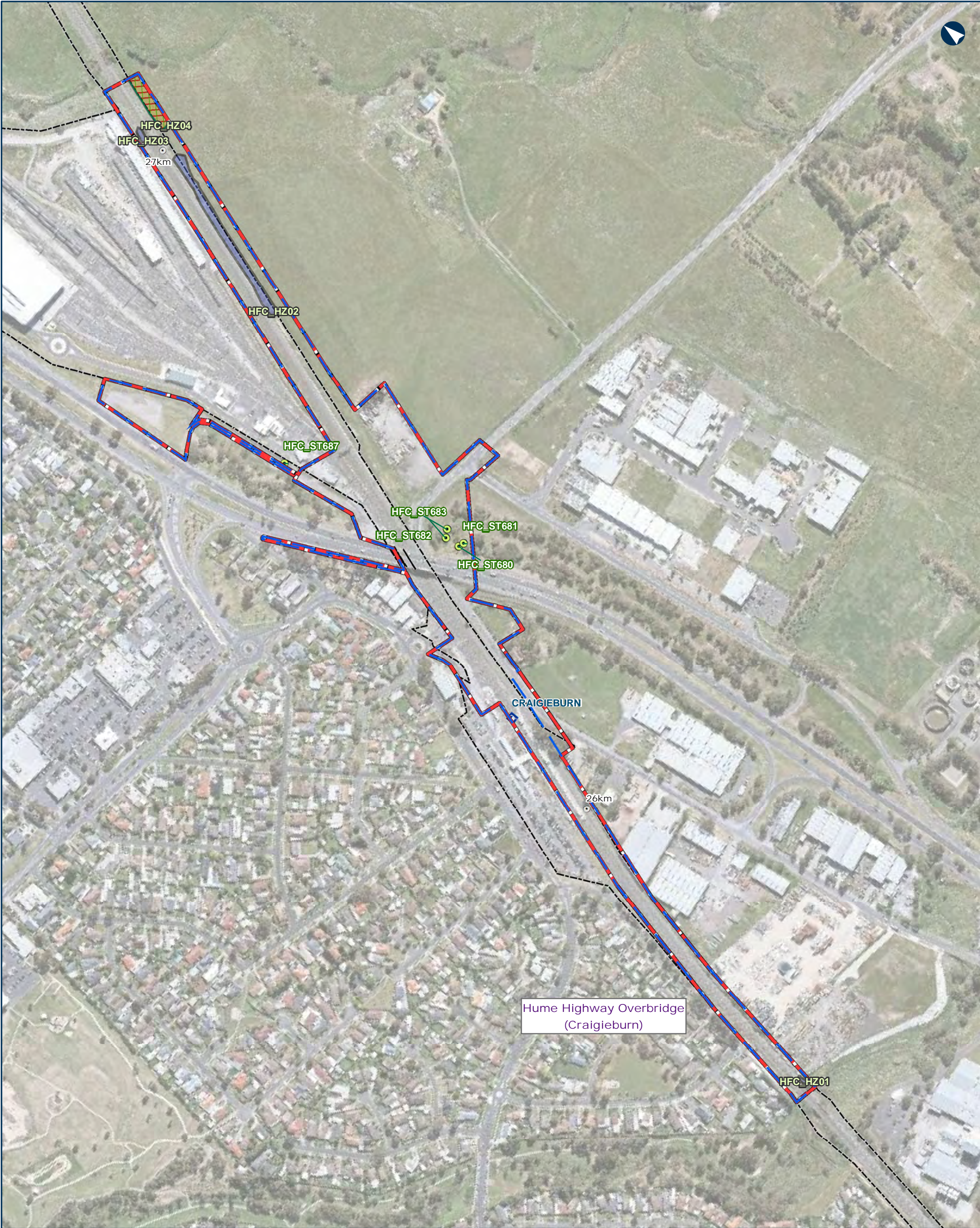

Tottanhan TO Albury

Ecological Features Map

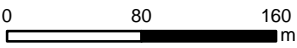

Coordinate System: GDA 1994 MGA Zone 55
ARTC makes no representation or warranty and assumes no duty of care or other responsibility to any party as to the completeness, accuracy or suitability of the information contained in this GIS map. The GIS map has been prepared from material provided to ARTC by an external source and ARTC has not taken any steps to verify the completeness, accuracy or suitability of that material. ARTC will not be responsible for any loss or damage suffered as a result of any person whatsoever placing reliance upon the information contained within this GIS map.

Date: 16-Sep-19
Author: JC
Data Sources: ARTC, VicMap, DataVIC

Paper: A3
Scale: 1:4,500

- VicTrack Reserve
- Project Area
- Investigation Area (2018, 2019)

- Environment Data
- Plains Grassland
 - Plains Grassy Woodland
 - Scattered Tree

- Threatened Community
- EPBC
 - Natural Temperate Grassland
 - FFG
 - Western (Basalt) Plains Grassland



The Australian Government is delivering Inland Rail through the Australian Rail Track Corporation (ARTC), in partnership with the private sector.



Tottanhan TO Albury

Ecological Features Map

MAP 13 OF 39

0 30 60
m

Coordinate System: GDA 1994 MGA Zone 55

ARTC makes no representation or warranty and assumes no duty of care or other responsibility to any party as to the completeness, accuracy or suitability of the information contained in this GIS map. The GIS map has been prepared from material provided to ARTC by an external source and ARTC has not taken any steps to verify the completeness, accuracy or suitability of that material. ARTC will not be responsible for any loss or damage suffered as a result of any person whatsoever placing reliance upon the information contained within this GIS map.

Date: 16-Sep-19 Paper: A3
Author: JC Scale: 1:2,000
Data Sources: ARTC, VicMap, DataVIC

- VicTrack Reserve
- Project Area
- Investigation Area (2018, 2019)
- Environment Data
- Valley Grassy Forest
- Threatened Community

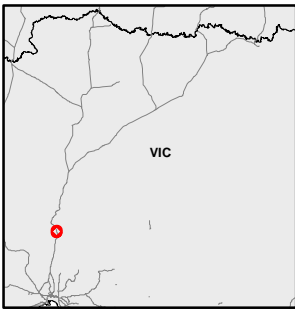

INLAND RAIL ARTC

The Australian Government is delivering Inland Rail through the Australian Rail Track Corporation (ARTC), in partnership with the private sector.

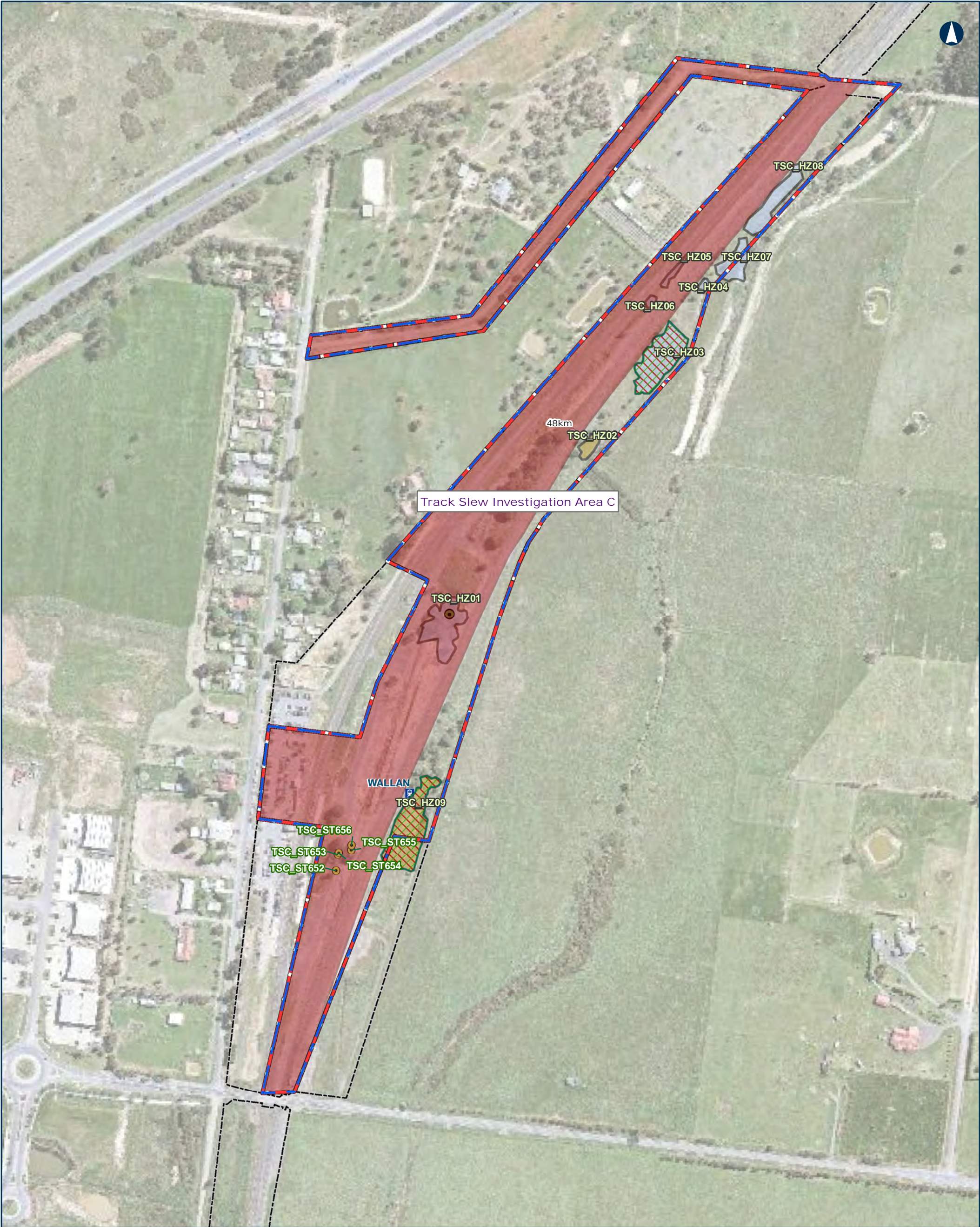

Tottenham TO Albury

Ecological Features Map

0 60 120
m

Coordinate System: GDA 1994 MGA Zone 55

ARTC makes no representation or warranty and assumes no duty of care or other responsibility to any party as to the completeness, accuracy or suitability of the information contained in this GIS map. The GIS map has been prepared from material provided to ARTC by an external source and ARTC has not taken any steps to verify the completeness, accuracy or suitability of that material. ARTC will not be responsible for any loss or damage suffered as a result of any person whatsoever placing reliance upon the information contained within this GIS map.

Date: 16-Sep-19 Paper: A3
Author: JC Scale: 1:3,500
Data Sources: ARTC, VicMap, DataVIC

- VicTrack Reserve
- Project Area
- Investigation Area (2018, 2019)
- Track Slew Impact Area

- Environment Data
- Plains Grassland
 - Swampy Riparian Woodland
 - LOT in Native Patch
 - Scattered Tree

- Threatened Community
- EPBC Community
- Natural Temperate Grassland
- FFG Community
- Western (Basalt) Plains Grassland

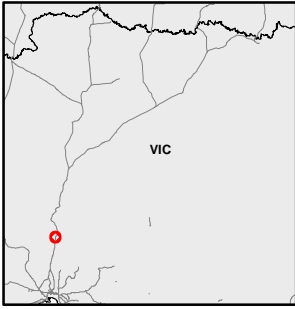

INLAND RAIL = ARTC

The Australian Government is delivering Inland Rail through the Australian Rail Track Corporation (ARTC), in partnership with the private sector.



0 10 20
m

Coordinate System: GDA 1994 MGA Zone 55

ARTC makes no representation or warranty and assumes no duty of care or other responsibility to any party as to the completeness, accuracy or suitability of the information contained in this GIS map. The GIS map has been prepared from material provided to ARTC by an external source and ARTC has not taken any steps to verify the completeness, accuracy or suitability of that material. ARTC will not be responsible for any loss or damage suffered as a result of any person whatsoever placing reliance upon the information contained within this GIS map.

Date: 16-Sep-19 Paper: A3
Author: JC Scale: 1:1,000
Data Sources: ARTC, VicMap, DataVIC

--- VicTrack Reserve

● Signal Gantry

■ Project Area

■ Investigation Area (2018, 2019)

Environment Data

■ Plains Grassy Woodland

Threatened Community

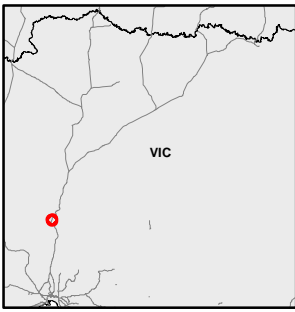

INLAND RAIL ARTC

The Australian Government is delivering Inland Rail through the Australian Rail Track Corporation (ARTC), in partnership with the private sector.



0 10 20
m

Coordinate System: GDA 1994 MGA Zone 55

ARTC makes no representation or warranty and assumes no duty of care or other responsibility to any party as to the completeness, accuracy or suitability of the information contained in this GIS map. The GIS map has been prepared from material provided to ARTC by an external source and ARTC has not taken any steps to verify the completeness, accuracy or suitability of that material. ARTC will not be responsible for any loss or damage suffered as a result of any person whatsoever placing reliance upon the information contained within this GIS map.

Date: 16-Sep-19 Paper: A3
Author: JC Scale: 1:1,000
Data Sources: ARTC, VicMap, DataVIC

- VicTrack Reserve

Signal Gantry

Project Area

Investigation Area (2018, 2019)
- Environment Data

Grassy Woodland
- Threatened Community

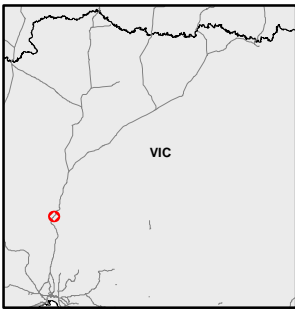

INLAND RAIL

ARTC

The Australian Government is delivering Inland Rail through the Australian Rail Track Corporation (ARTC), in partnership with the private sector.



0 10 20
m

Coordinate System: GDA 1994 MGA Zone 55
ARTC makes no representation or warranty and assumes no duty of care or other responsibility to any party as to the completeness, accuracy or suitability of the information contained in this GIS map. The GIS map has been prepared from material provided to ARTC by an external source and ARTC has not taken any steps to verify the completeness, accuracy or suitability of that material. ARTC will not be responsible for any loss or damage suffered as a result of any person whatsoever placing reliance upon the information contained within this GIS map.
Date: 16-Sep-19 Paper: A3
Author: JC Scale: 1:1,000
Data Sources: ARTC, VicMap, DataVIC

- VicTrack Reserve
- Signal Gantry
- Project Area
- Investigation Area (2018, 2019)
- Environment Data Threatened Community



INLAND RAIL ARTC

The Australian Government is delivering Inland Rail through the Australian Rail Track Corporation (ARTC), in partnership with the private sector.

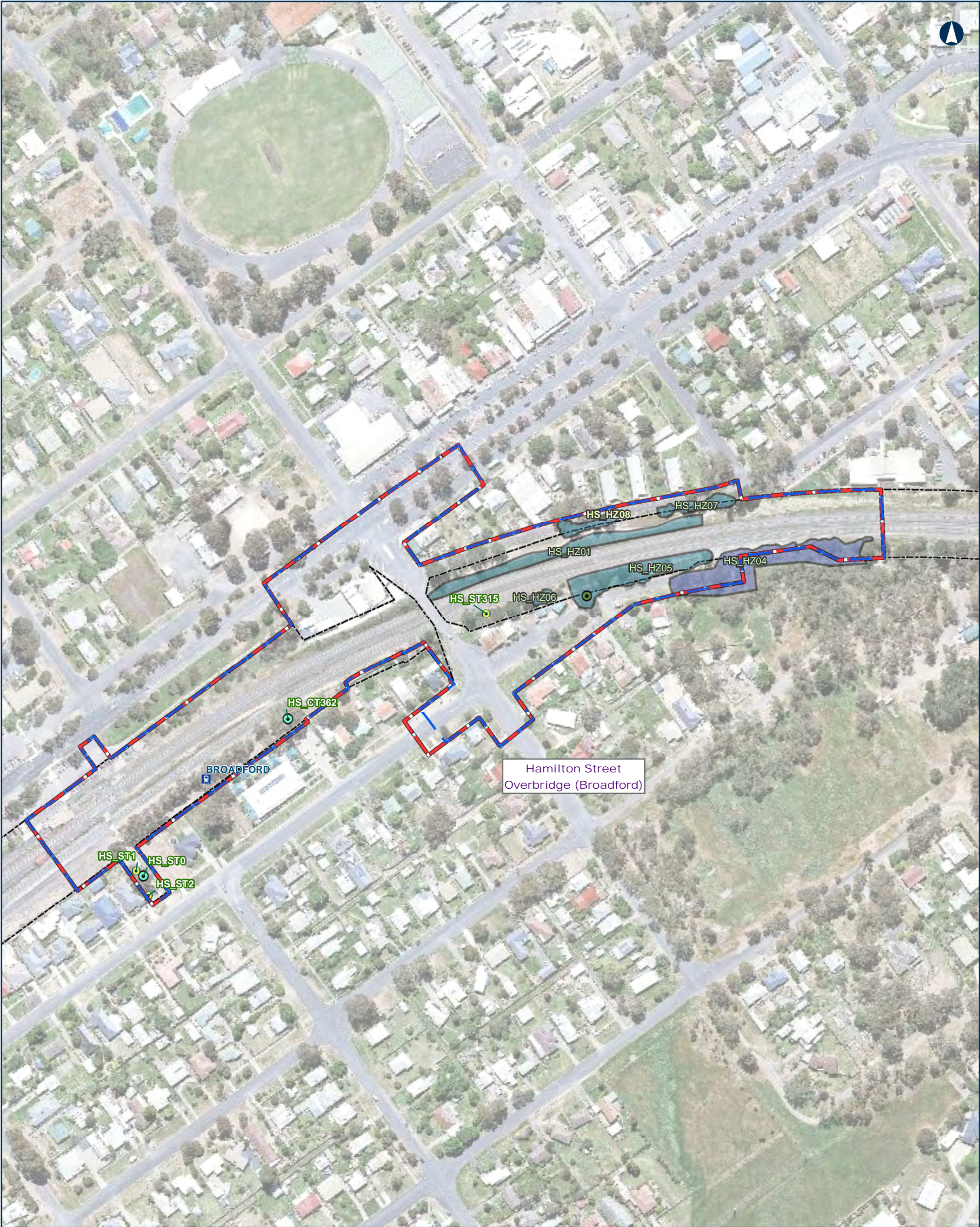

Tottenham TO Albury

0 40 80 m

Coordinate System: GDA 1994 MGA Zone 55

ARTC makes no representation or warranty and assumes no duty of care or other responsibility to any party as to the completeness, accuracy or suitability of the information contained in this GIS map. The GIS map has been prepared from material provided to ARTC by an external source and ARTC has not taken any steps to verify the completeness, accuracy or suitability of that material. ARTC will not be responsible for any loss or damage suffered as a result of any person whatsoever placing reliance upon the information contained within this GIS map.

Date: 16-Sep-19
Author: JC
Data Sources: ARTC, VicMap, DataVIC

Ecological Features Map

Legend:

- VicTrack Reserve
- Project Area
- Investigation Area (2018, 2019)
- Grassy Woodland
- Plains Grassy Woodland
- LOT in Native Patch
- Scattered Tree Large
- Scattered Tree

Threatened

INLAND RAIL

ARTC

The Australian Government is delivering Inland Rail through the Australian Rail Track Corporation (ARTC), in partnership with the private sector.

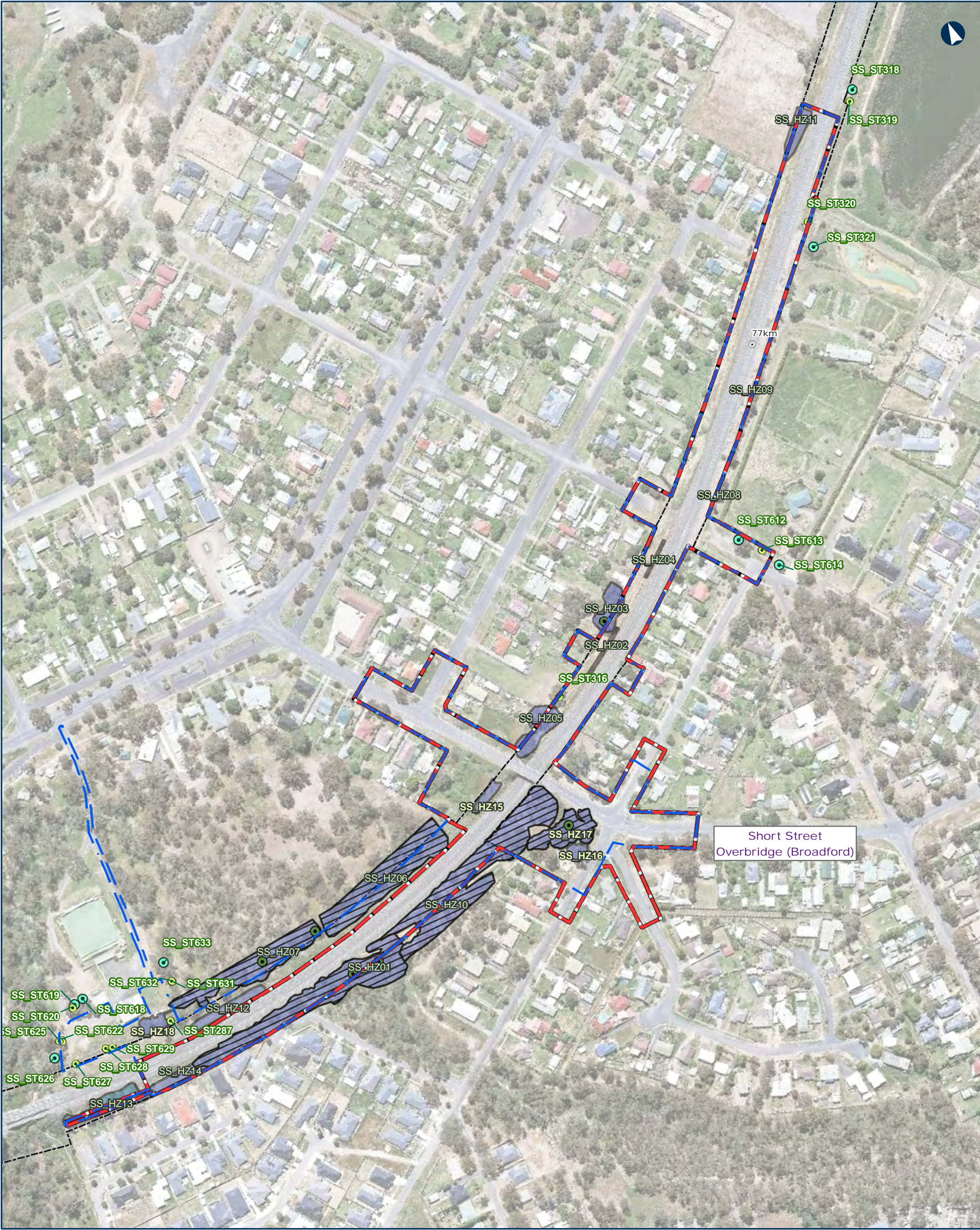

Tottenham TO Albury

Ecological Features Map

0 50 100
m

Coordinate System: GDA 1994 MGA Zone 55

ARTC makes no representation or warranty and assumes no duty of care or other responsibility to any party as to the completeness, accuracy or suitability of the information contained in this GIS map. The GIS map has been prepared from material provided to ARTC by an external source and ARTC has not taken any steps to verify the completeness, accuracy or suitability of that material. ARTC will not be responsible for any loss or damage suffered as a result of any person whatsoever placing reliance upon the information contained within this GIS map.

Date: 16-Sep-19 Paper: A3
Author: JC Scale: 1:3,000
Data Sources: ARTC, VicMap, DataVIC

- VicTrack Reserve
--- Project Area
--- Investigation Area (2018, 2019)
- Environment Data
- Grassy Woodland
 - Plains Grassy Woodland
 - LOT in Native Patch
 - Scattered Tree Large
 - Scattered Tree
- Threatened Community
- FFG Community
- Victorian Temperate Woodland Bird Community



INLAND RAIL ARTC

The Australian Government is delivering Inland Rail through the Australian Rail Track Corporation (ARTC), in partnership with the private sector.

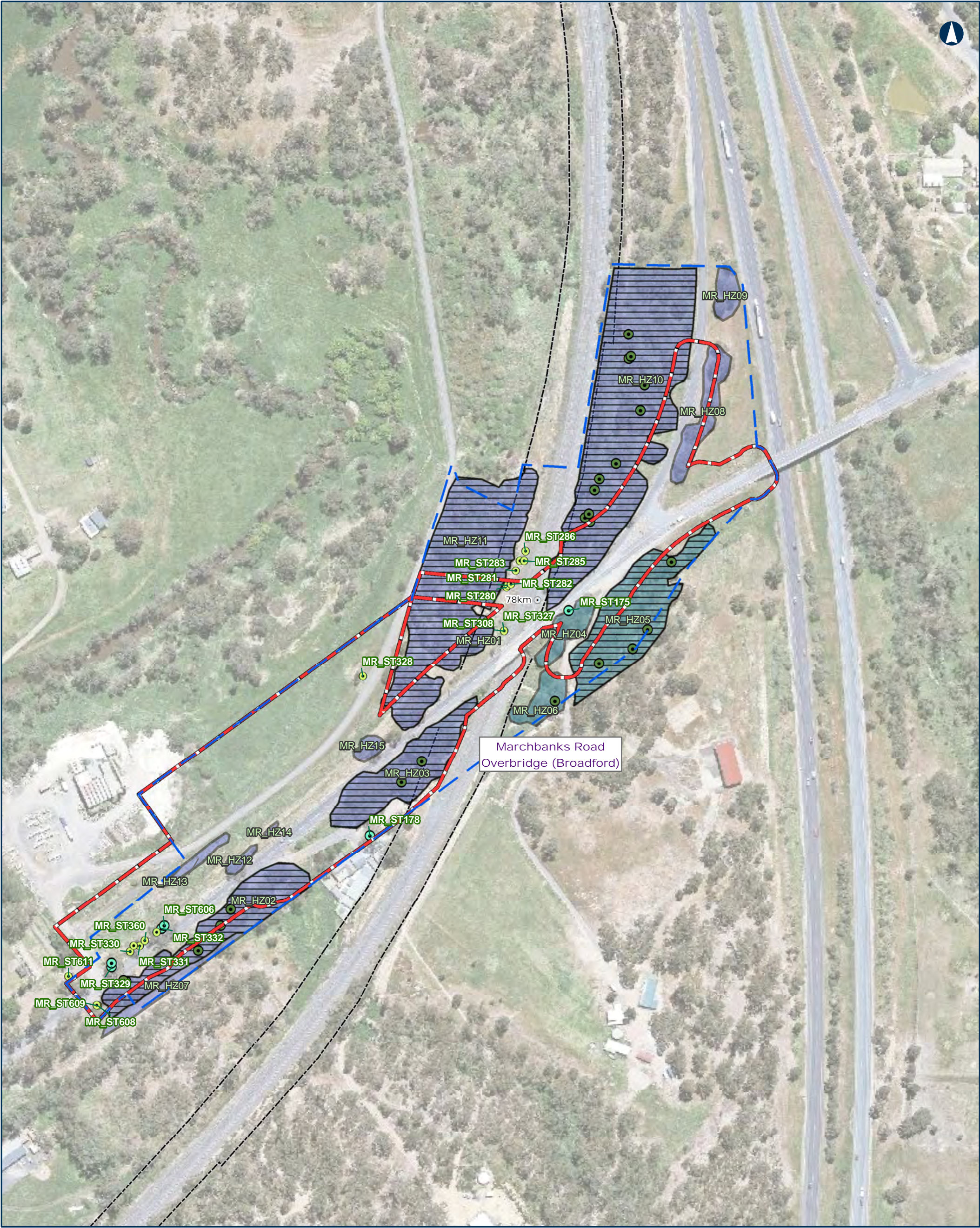

Tottenham TO Albury

Ecological Features Map

0 40 80
m

Coordinate System: GDA 1994 MGA Zone 55

ARTC makes no representation or warranty and assumes no duty of care or other responsibility to any party as to the completeness, accuracy or suitability of the information contained in this GIS map. The GIS map has been prepared from material provided to ARTC by an external source and ARTC has not taken any steps to verify the completeness, accuracy or suitability of that material. ARTC will not be responsible for any loss or damage suffered as a result of any person whatsoever placing reliance upon the information contained within this GIS map.

Date: 16-Sep-19 Paper: A3
Author: JC Scale: 1:2,500
Data Sources: ARTC, VicMap, DataVIC

- VicTrack Reserve
- Project Area
- Investigation Area (2018, 2019)

- Environment Data
- Grassy Woodland
 - Plains Grassy Woodland
 - LOT in Native Patch
 - Scattered Tree Large
 - Scattered Tree

- Threatened Community
- FFG Community
- Victorian Temperate Woodland Bird Community

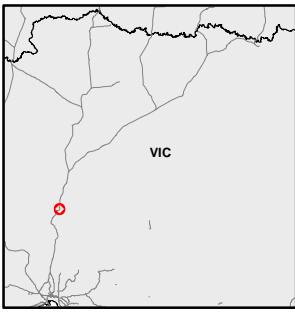

INLAND RAIL ARTC

The Australian Government is delivering Inland Rail through the Australian Rail Track Corporation (ARTC), in partnership with the private sector.



Tottenham TO Albury

Ecological Features Map

0 10 20
m

Coordinate System: GDA 1994 MGA Zone 55

ARTC makes no representation or warranty and assumes no duty of care or other responsibility to any party as to the completeness, accuracy or suitability of the information contained in this GIS map. The GIS map has been prepared from material provided to ARTC by an external source and ARTC has not taken any steps to verify the completeness, accuracy or suitability of that material. ARTC will not be responsible for any loss or damage suffered as a result of any person whatsoever placing reliance upon the information contained within this GIS map.

Date: 16-Sep-19

Paper: A3

Author: JC

Scale: 1:1,000

Data Sources: ARTC, VicMap, DataVIC

--- VicTrack Reserve

● Signal Gantry

Project Area

Investigation Area (2018, 2019)

Environment Data

Grassy Woodland

LOT in Native Patch

Threatened Community

FFG Community

Victorian Temperate
Woodland Bird
Community



INLAND
RAIL

ARTC

The Australian Government is delivering Inland Rail through the Australian Rail Track Corporation (ARTC), in partnership with the private sector.



0 10 20
m

Coordinate System: GDA 1994 MGA Zone 55

ARTC makes no representation or warranty and assumes no duty of care or other responsibility to any party as to the completeness, accuracy or suitability of the information contained in this GIS map. The GIS map has been prepared from material provided to ARTC by an external source and ARTC has not taken any steps to verify the completeness, accuracy or suitability of that material. ARTC will not be responsible for any loss or damage suffered as a result of any person whatsoever placing reliance upon the information contained within this GIS map.

Date: 16-Sep-19 Paper: A3
Author: JC Scale: 1:1,000
Data Sources: ARTC, VicMap, DataVIC

- VicTrack Reserve
- Signal Gantry
- Project Area
- Investigation Area (2018, 2019)

- Environment Data
- Grassy Woodland
 - LOT in Native Patch
 - Scattered Tree Large

- Threatened Community
- FFG Community
- Victorian Temperate Woodland Bird Community

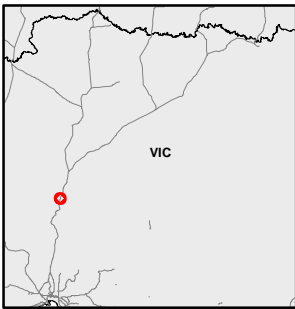

INLAND RAIL

ARTC

The Australian Government is delivering Inland Rail through the Australian Rail Track Corporation (ARTC), in partnership with the private sector.

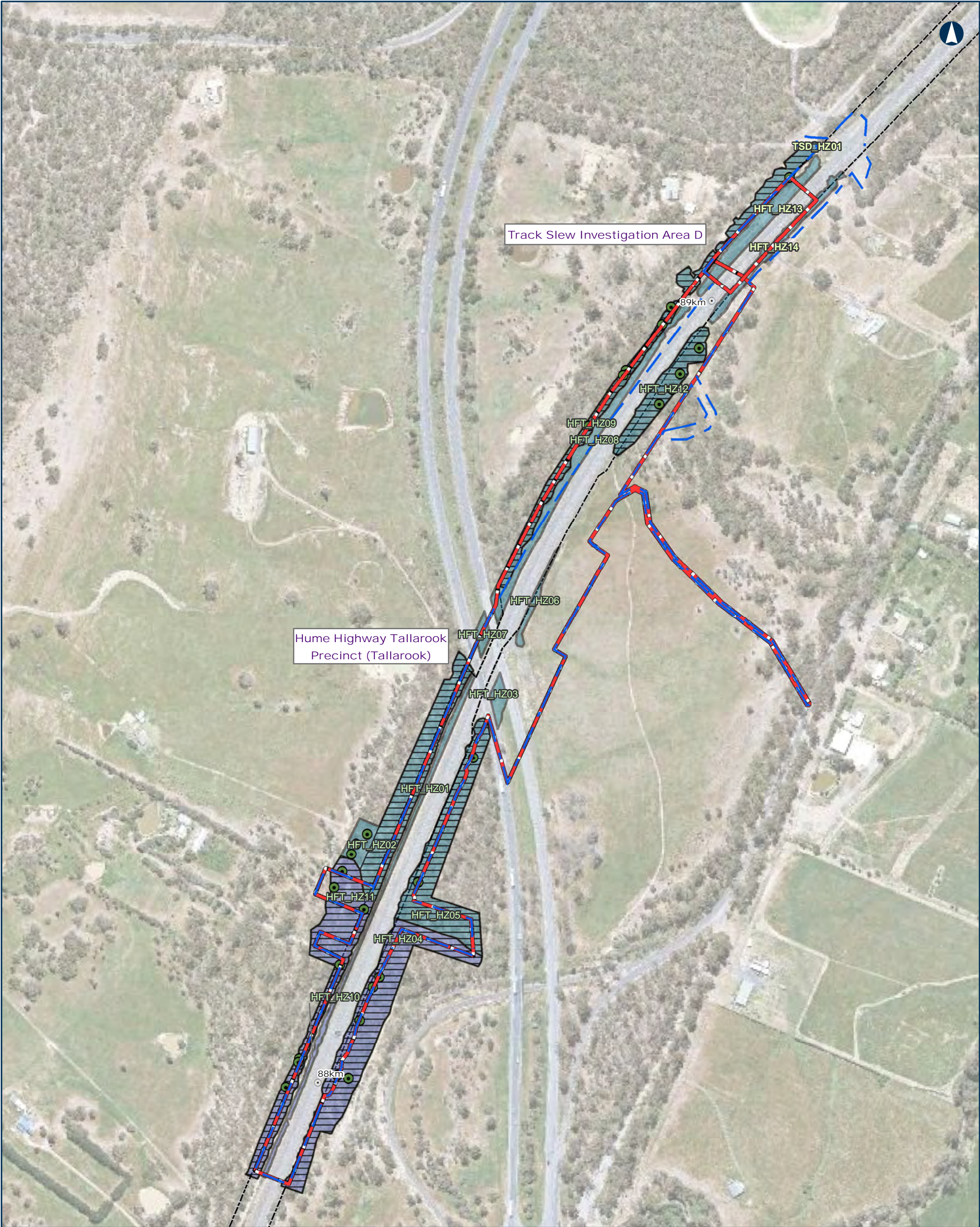

Tottenham TO Albury

Ecological Features Map

0 75 150
m

Coordinate System: GDA 1994 MGA Zone 55

ARTC makes no representation or warranty and assumes no duty of care or other responsibility to any party as to the completeness, accuracy or suitability of the information contained in this GIS map. The GIS map has been prepared from material provided to ARTC by an external source and ARTC has not taken any steps to verify the completeness, accuracy or suitability of that material. ARTC will not be responsible for any loss or damage suffered as a result of any person whatsoever placing reliance upon the information contained within this GIS map.

Date: 16-Sep-19 Paper: A3
Author: JC Scale: 1:4,000
Data Sources: ARTC, VicMap, DataVIC

- VicTrack Reserve
Project Area
Investigation Area (2018, 2019)
- Environment Data
Grassy Woodland
Plains Grassy Woodland
LOT in Native Patch
- Threatened Community
FFG Community
Victorian Temperate Woodland Bird Community

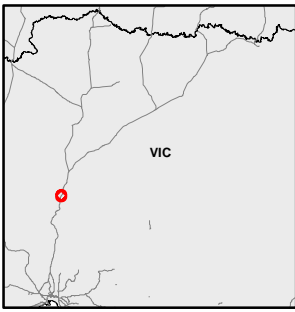

INLAND RAIL ARTC

The Australian Government is delivering Inland Rail through the Australian Rail Track Corporation (ARTC), in partnership with the private sector.

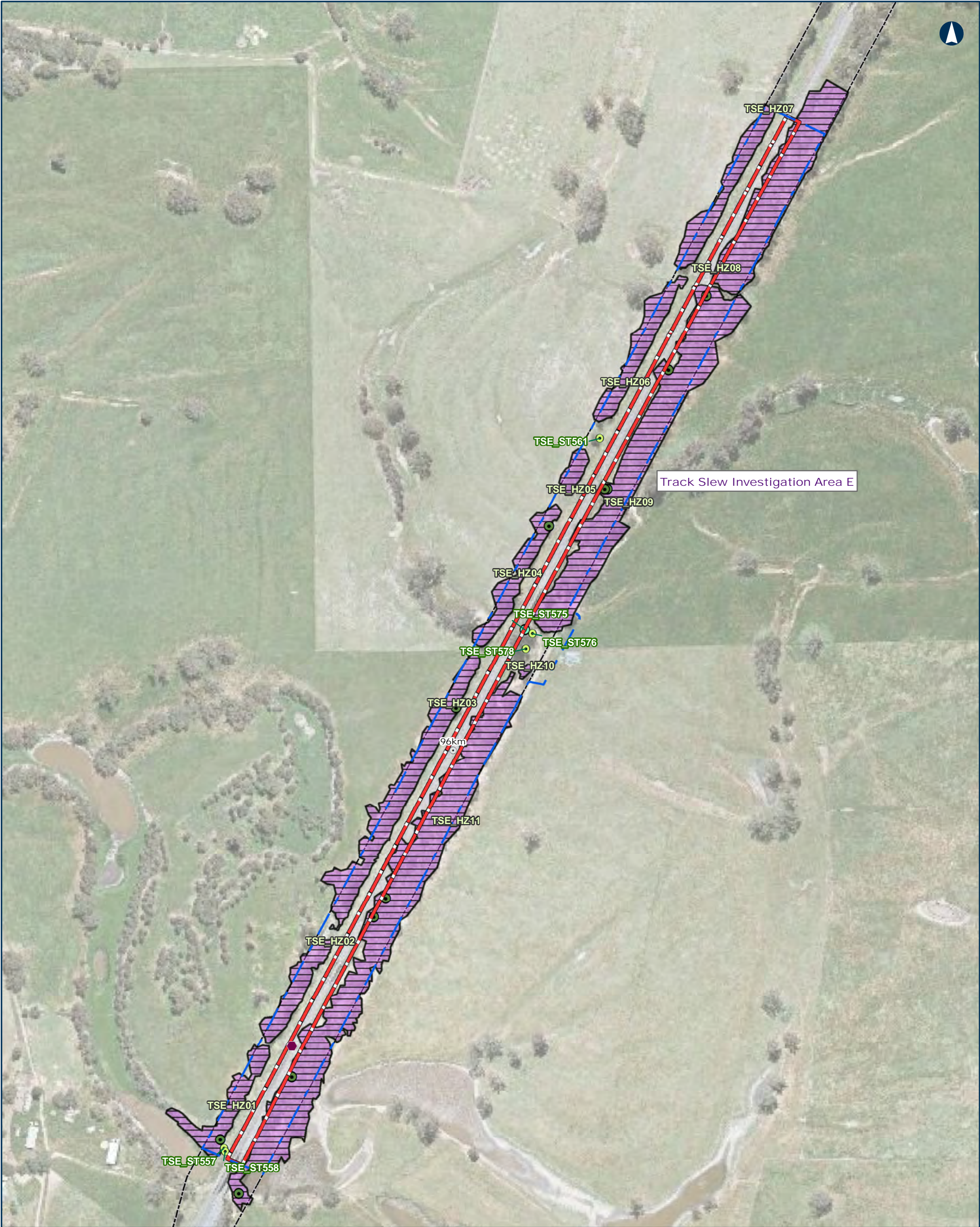

070140
m

Coordinate System: GDA 1994 MGA Zone 55

ARTC makes no representation or warranty and assumes no duty of care or other responsibility to any party as to the completeness, accuracy or suitability of the information contained in this GIS map. The GIS map has been prepared from material provided to ARTC by an external source and ARTC has not taken any steps to verify the completeness, accuracy or suitability of that material. ARTC will not be responsible for any loss or damage suffered as a result of any person whatsoever placing reliance upon the information contained within this GIS map.

Date: 16-Sep-19
Author: JC
Data Sources: ARTC, VicMap, DataVIC

Paper: A3
Scale: 1:3,800

- VicTrack Reserve

Signal Gantry

Project Area

Investigation Area (2018, 2019)

Environment Data

Floodplain Riparian Woodland

LOT in Native Patch

Scattered Tree Large

Scattered Tree Small

Threatened Community

FFG Community

Victorian Temperate Woodland Bird Community
-
- INLAND RAIL

ARTC
- The Australian Government is delivering Inland Rail through the Australian Rail Track Corporation (ARTC), in partnership with the private sector.
- O:\G&I\GIS\SET757\70 percent deliverable\T2A_VIC\Documents\Maps\MXD\ARTC_IR_T2A_EcologicalFeatures_MAP1.mxd



Tottenham TO Albury

Ecological Features Map

MAP 25 OF 39

0 30 60
m

Coordinate System: GDA 1994 MGA Zone 55

ARTC makes no representation or warranty and assumes no duty of care or other responsibility to any party as to the completeness, accuracy or suitability of the information contained in this GIS map. The GIS map has been prepared from material provided to ARTC by an external source and ARTC has not taken any steps to verify the completeness, accuracy or suitability of that material. ARTC will not be responsible for any loss or damage suffered as a result of any person whatsoever placing reliance upon the information contained within this GIS map.

Date: 16-Sep-19
Author: JC

Paper: A3
Scale: 1:2,000

Data Sources: ARTC, VicMap, DataVIC

--- VicTrack Reserve

● Signal Gantry

■ Project Area

■ Investigation Area (2018, 2019)

Environment Data Threatened Community



INLAND RAIL ARTC

The Australian Government is delivering Inland Rail through the Australian Rail Track Corporation (ARTC), in partnership with the private sector.

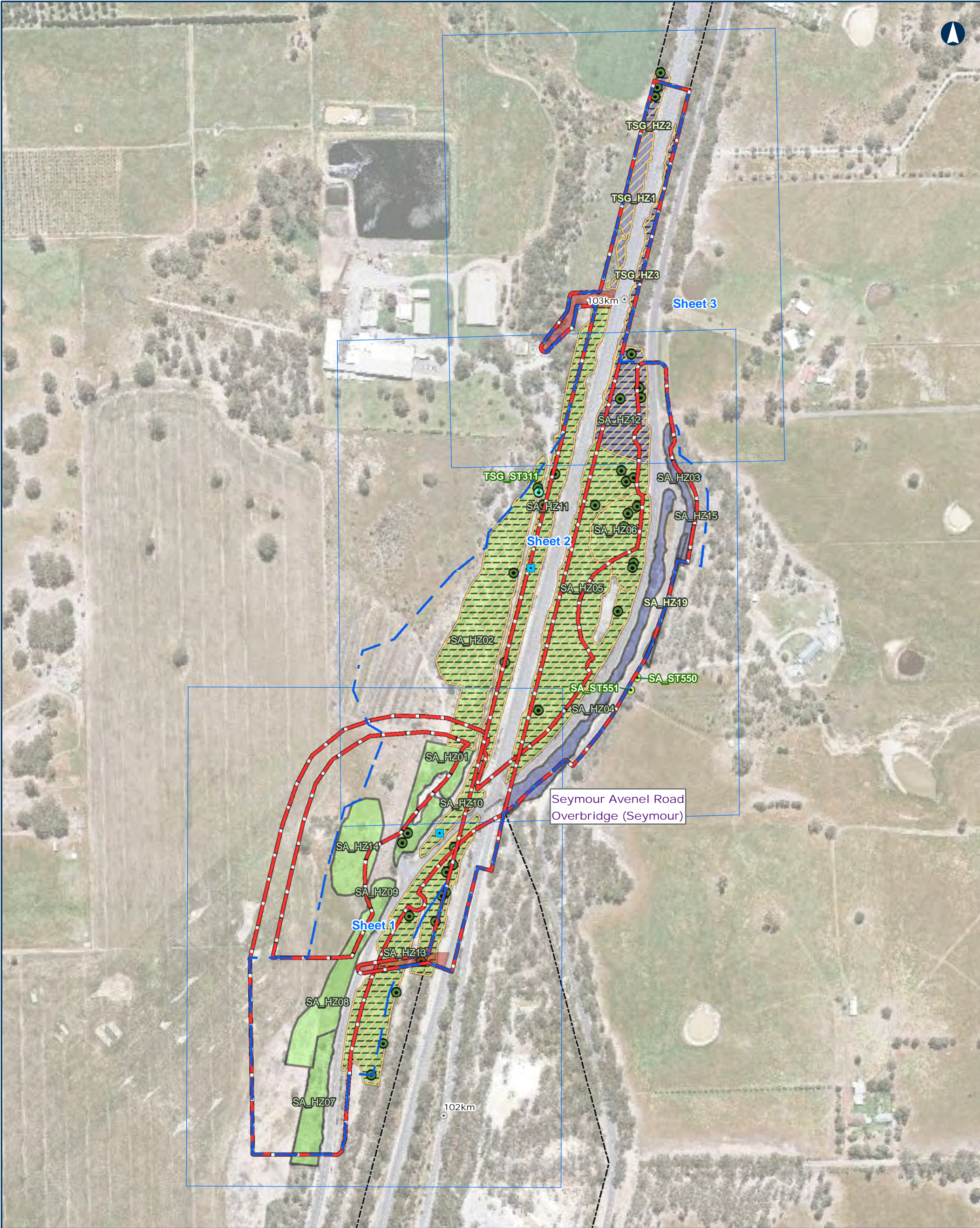

Tottenhan TO Albury

Ecological Features Map

MAP 26 OF 39

0 80 160
m

Coordinate System: GDA 1994 MGA Zone 55

ARTC makes no representation or warranty and assumes no duty of care or other responsibility to any party as to the completeness, accuracy or suitability of the information contained in this GIS map. The GIS map has been prepared from material provided to ARTC by an external source and ARTC has not taken any steps to verify the completeness, accuracy or suitability of that material. ARTC will not be responsible for any loss or damage suffered as a result of any person whatsoever placing reliance upon the information contained within this GIS map.

Date: 16-Sep-19 Paper: A3
Author: JC Scale: 1:4,200
Data Sources: ARTC, VicMap, DataVIC

- VicTrack Reserve

Project Area

Investigation Area (2018, 2019)

Track Slew Impact Area
- Box Ironbark

Plains Grassy Woodland

LOT in Native Patch

Scattered Tree Large

Scattered Tree
- Threatened Community

EPBC

Grey box grassy woodland

FFG Community

Victorian Temperate Woodland Bird Community

Buloke

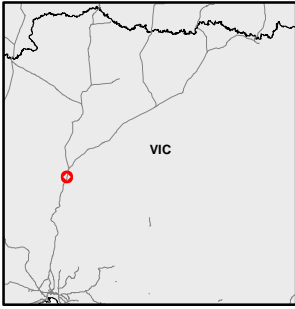

INLAND RAIL = ARTC

The Australian Government is delivering Inland Rail through the Australian Rail Track Corporation (ARTC), in partnership with the private sector.

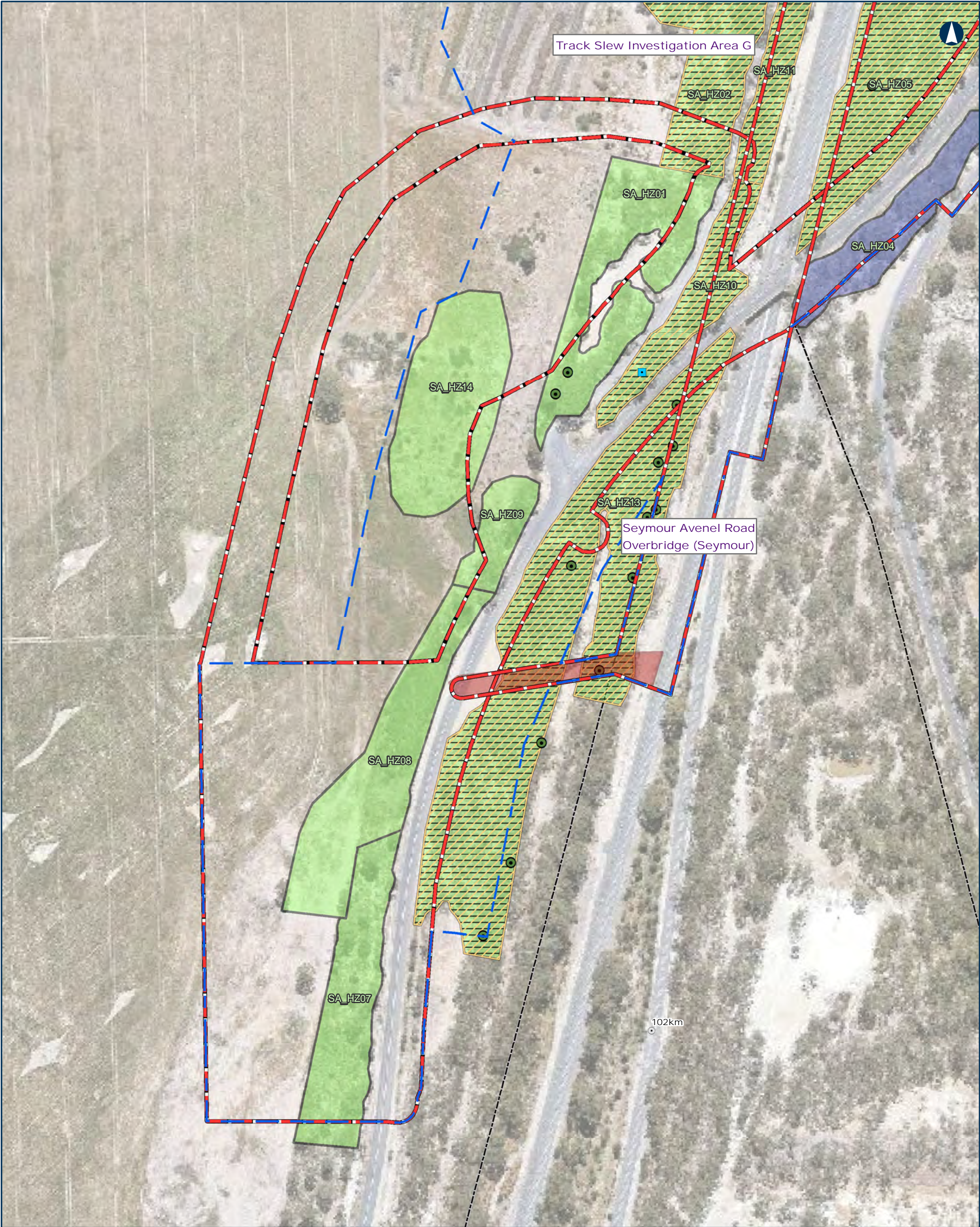

Tottenham TO Albury

Ecological Features Map

0 30 60
m

Coordinate System: GDA 1994 MGA Zone 55

ARTC makes no representation or warranty and assumes no duty of care or other responsibility to any party as to the completeness, accuracy or suitability of the information contained in this GIS map. The GIS map has been prepared from material provided to ARTC by an external source and ARTC has not taken any steps to verify the completeness, accuracy or suitability of that material. ARTC will not be responsible for any loss or damage suffered as a result of any person whatsoever placing reliance upon the information contained within this GIS map.

Date: 16-Sep-19 Paper: A3
Author: JC Scale: 1:1,800
Data Sources: ARTC, VicMap, DataVIC

- VicTrack Reserve
- Project Area
- Investigation Area (2018, 2019)
- Track Slew Impact Area

- Environment Data
- Box Ironbark Forest
 - Plains Grassy Woodland
 - LOT in Native Patch

- Threatened Community
- EPBC Community
- Grey box grassy woodland
- FFG Community
- Victorian Temperate Woodland Bird Community
 - Buloke



INLAND RAIL = ARTC

The Australian Government is delivering Inland Rail through the Australian Rail Track Corporation (ARTC), in partnership with the private sector.

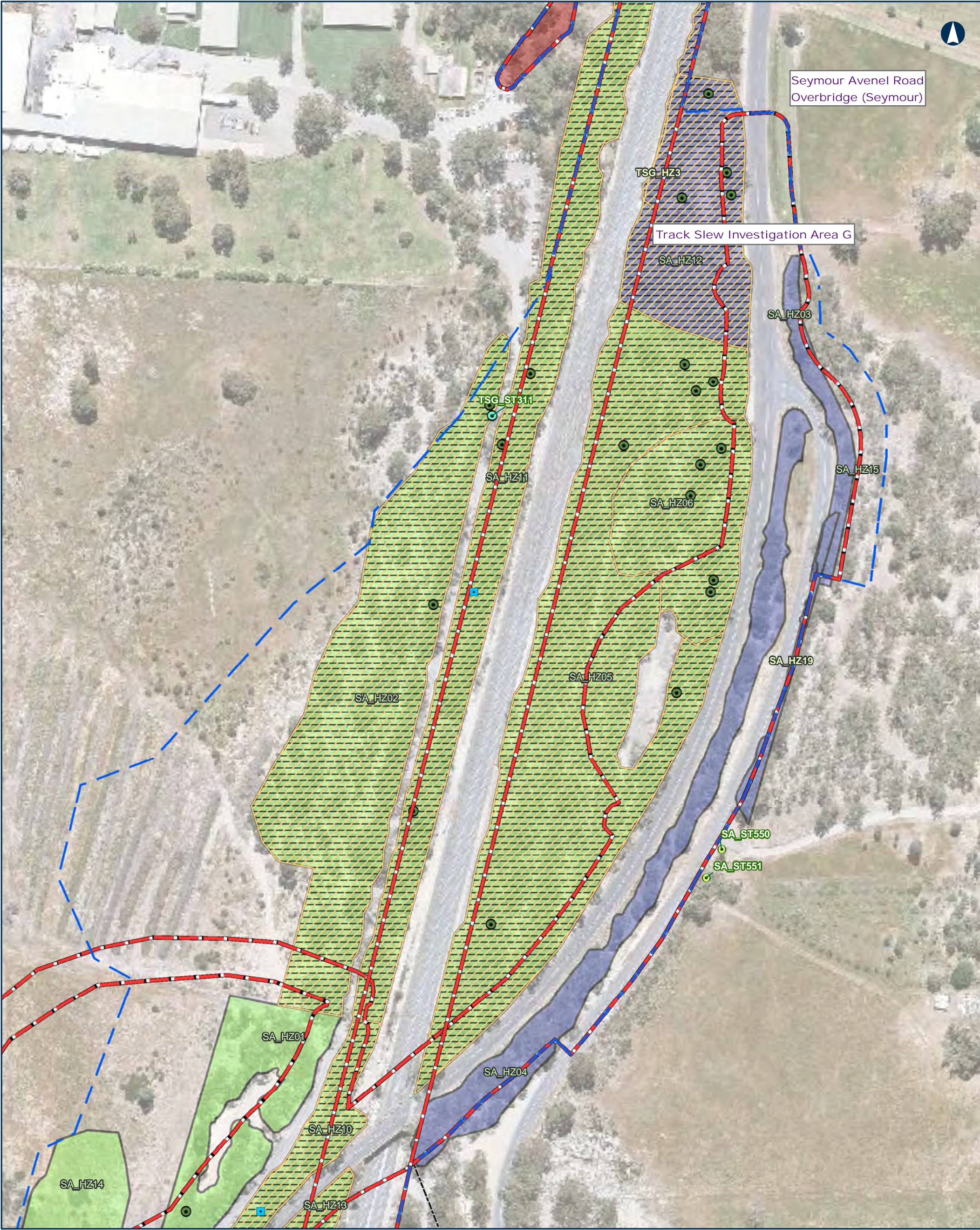

Tottenham TO Albury

Ecological Features Map

0 30 60
m

Coordinate System: GDA 1994 MGA Zone 55

ARTC makes no representation or warranty and assumes no duty of care or other responsibility to any party as to the completeness, accuracy or suitability of the information contained in this GIS map. The GIS map has been prepared from material provided to ARTC by an external source and ARTC has not taken any steps to verify the completeness, accuracy or suitability of that material. ARTC will not be responsible for any loss or damage suffered as a result of any person whatsoever placing reliance upon the information contained within this GIS map.

Date: 16-Sep-19
Author: JC

Paper: A3
Scale: 1:1,800

Data Sources: ARTC, VicMap, DataVIC

- VicTrack Reserve
- Project Area
- Investigation Area (2018, 2019)
- Track Slew Impact Area

Environment Data

- Box Ironbark Forest
- Plains Grassy Woodland
- LOT in Native Patch
- Scattered Tree Large
- Scattered Tree Small

Threatened Community

- EPBC Community
- Grey box grassy woodland
- FFG Community
- Victorian Temperate Woodland Bird Community
- Buloke



INLAND RAIL = ARTC

The Australian Government is delivering Inland Rail through the Australian Rail Track Corporation (ARTC), in partnership with the private sector.

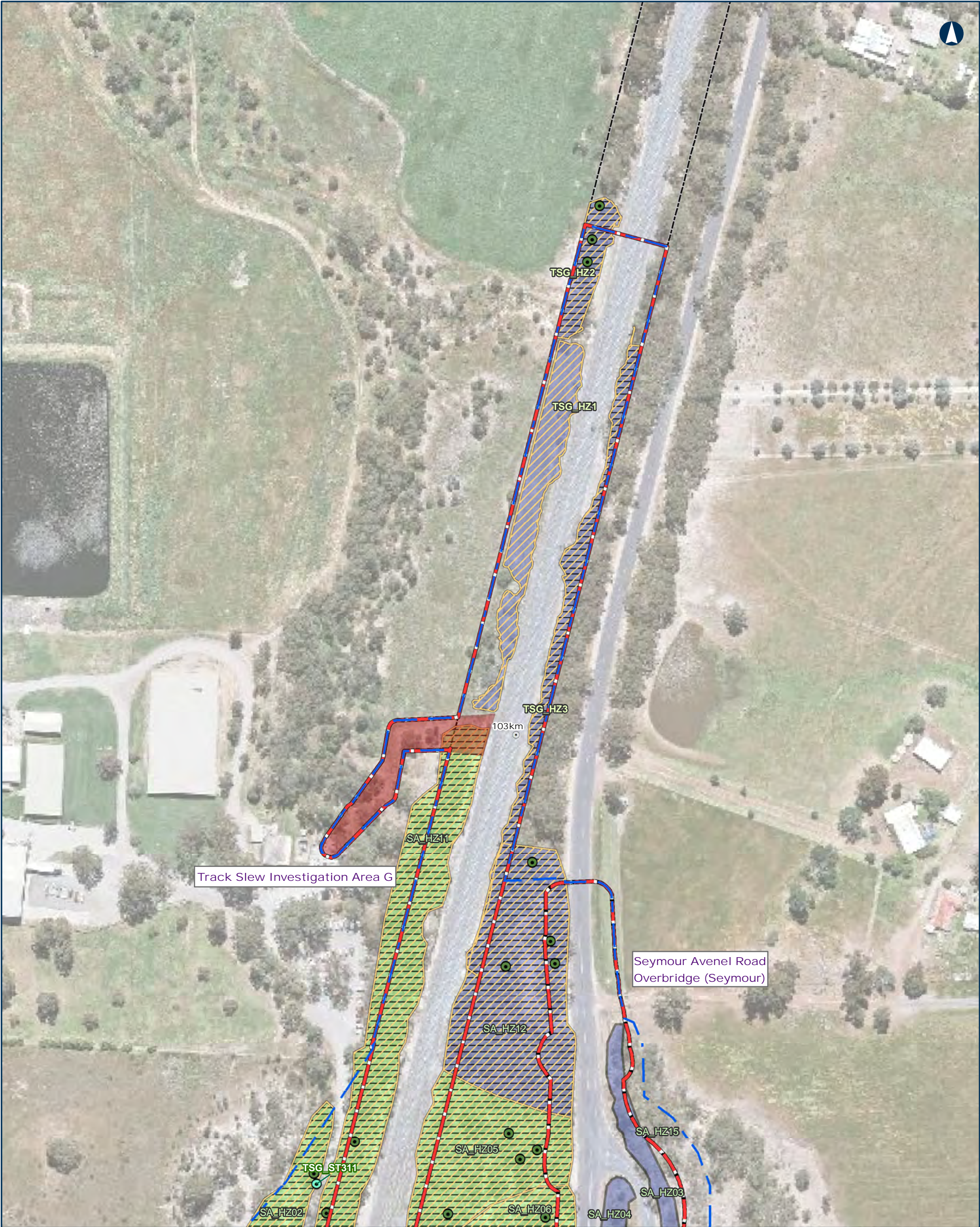

Tottenhan TO Albury

Ecological Features Map

MAP 29 OF 39

0 30 60
m

Coordinate System: GDA 1994 MGA Zone 55

ARTC makes no representation or warranty and assumes no duty of care or other responsibility to any party as to the completeness, accuracy or suitability of the information contained in this GIS map. The GIS map has been prepared from material provided to ARTC by an external source and ARTC has not taken any steps to verify the completeness, accuracy or suitability of that material. ARTC will not be responsible for any loss or damage suffered as a result of any person whatsoever placing reliance upon the information contained within this GIS map.

Date: 16-Sep-19 Paper: A3
Author: JC Scale: 1:1,800
Data Sources: ARTC, VicMap, DataVIC

- VicTrack Reserve
- Project Area
- Investigation Area (2018, 2019)
- Track Slew Impact Area

- Environment Data
- Box Ironbark Forest
 - Plains Grassy Woodland
 - LOT in Native Patch
 - Scattered Tree Large

- Threatened Community
- EPBC Community
 - Grey box grassy woodland
 - FFG Community
 - Victorian Temperate Woodland Bird Community

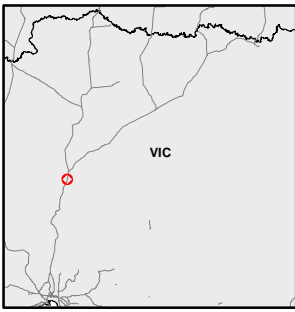

INLAND RAIL = ARTC

The Australian Government is delivering Inland Rail through the Australian Rail Track Corporation (ARTC), in partnership with the private sector.

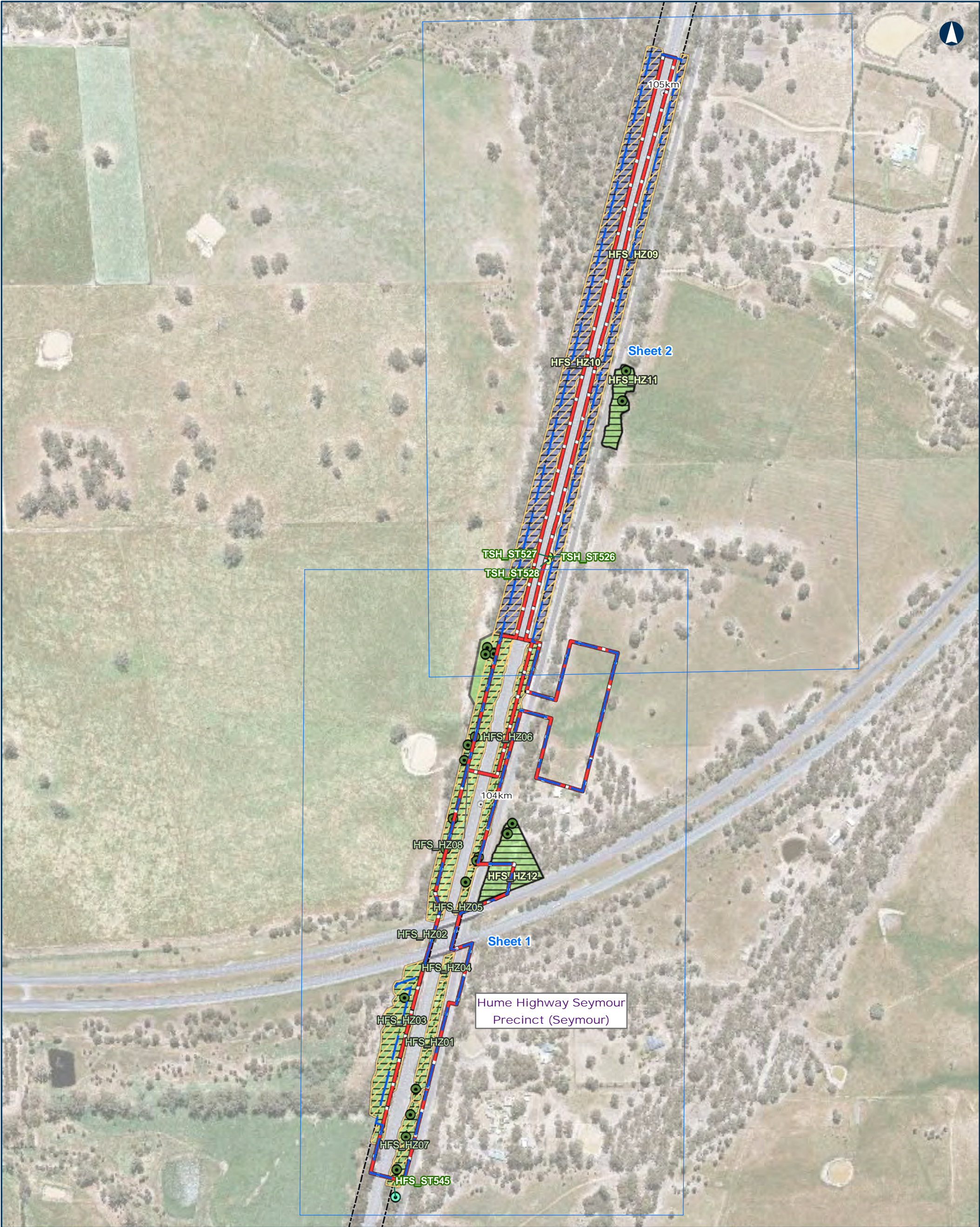

Tottenham TO Albury

Ecological Features Map

0 90 180
m

Coordinate System: GDA 1994 MGA Zone 55

ARTC makes no representation or warranty and assumes no duty of care or other responsibility to any party as to the completeness, accuracy or suitability of the information contained in this GIS map. The GIS map has been prepared from material provided to ARTC by an external source and ARTC has not taken any steps to verify the completeness, accuracy or suitability of that material. ARTC will not be responsible for any loss or damage suffered as a result of any person whatsoever placing reliance upon the information contained within this GIS map.

Date: 16-Sep-19 Paper: A3
Author: JC Scale: 1:4,800
Data Sources: ARTC, VicMap, DataVIC

- VicTrack Reserve
- Project Area
- Investigation Area (2018, 2019)

- Environment Data
- Box Ironbark Forest
 - Plains Grassy Woodland
 - LOT in Native Patch
 - Scattered Tree Large
 - Scattered Tree Small

- Threatened Community
- EPBC Community
- Grey box grassy woodland
- FFG Community
- Victorian Temperate Woodland Bird Community



INLAND RAIL = ARTC

The Australian Government is delivering Inland Rail through the Australian Rail Track Corporation (ARTC), in partnership with the private sector.

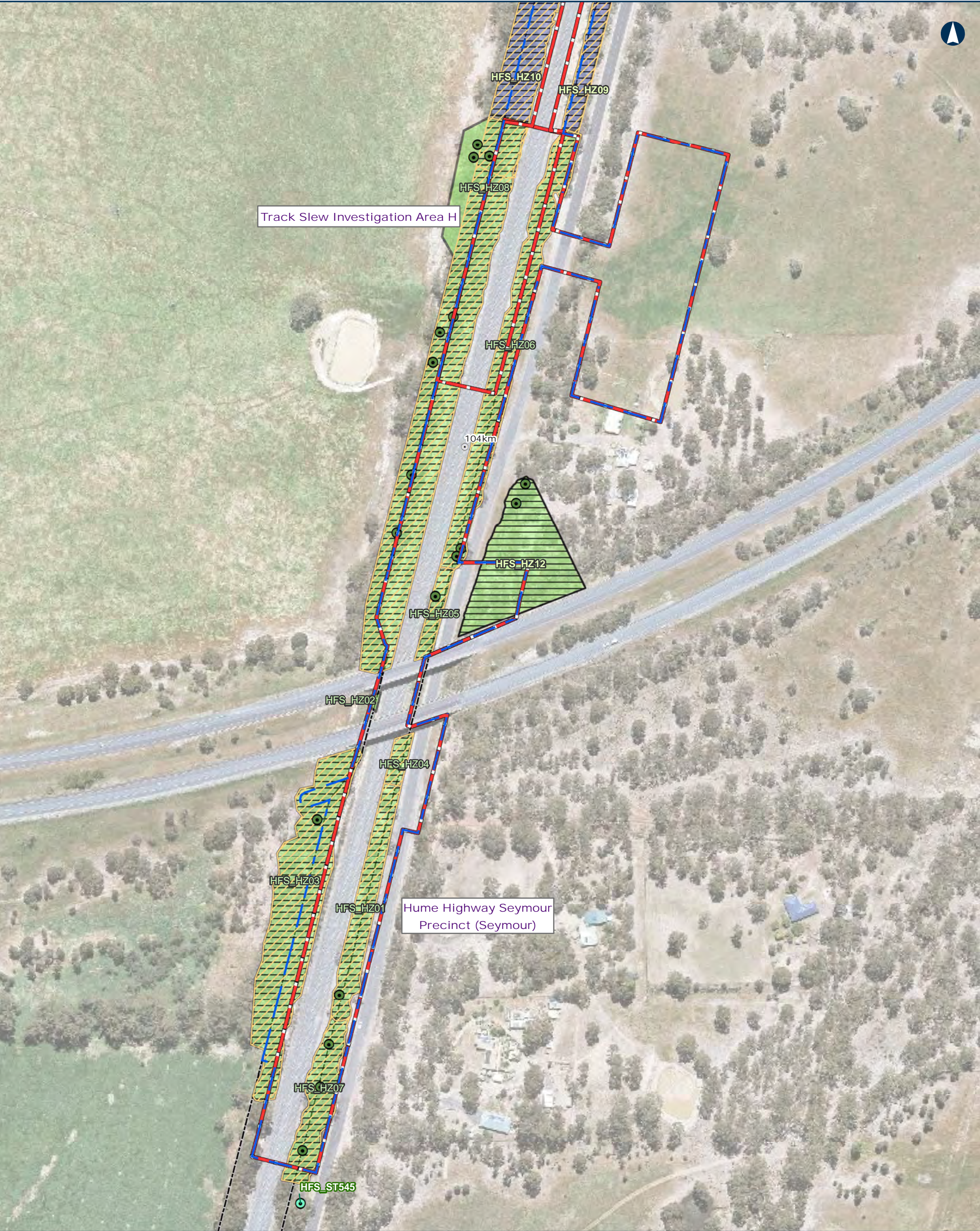

0 40 80
m

Coordinate System: GDA 1994 MGA Zone 55

ARTC makes no representation or warranty and assumes no duty of care or other responsibility to any party as to the completeness, accuracy or suitability of the information contained in this GIS map. The GIS map has been prepared from material provided to ARTC by an external source and ARTC has not taken any steps to verify the completeness, accuracy or suitability of that material. ARTC will not be responsible for any loss or damage suffered as a result of any person whatsoever placing reliance upon the information contained within this GIS map.

Date: 16-Sep-19 Paper: A3
Author: JC Scale: 1:2,500
Data Sources: ARTC, VicMap, DataVIC

- VicTrack Reserve
- Project Area
- Investigation Area (2018, 2019)

- Environment Data
- Box Ironbark Forest
 - Plains Grassy Woodland
 - LOT in Native Patch
 - Scattered Tree Large

- Threatened Community
- EPBC Community
- Grey box grassy woodland
- FFG Community
- Victorian Temperate Woodland Bird Community



INLAND RAIL ARTC

The Australian Government is delivering Inland Rail through the Australian Rail Track Corporation (ARTC), in partnership with the private sector.

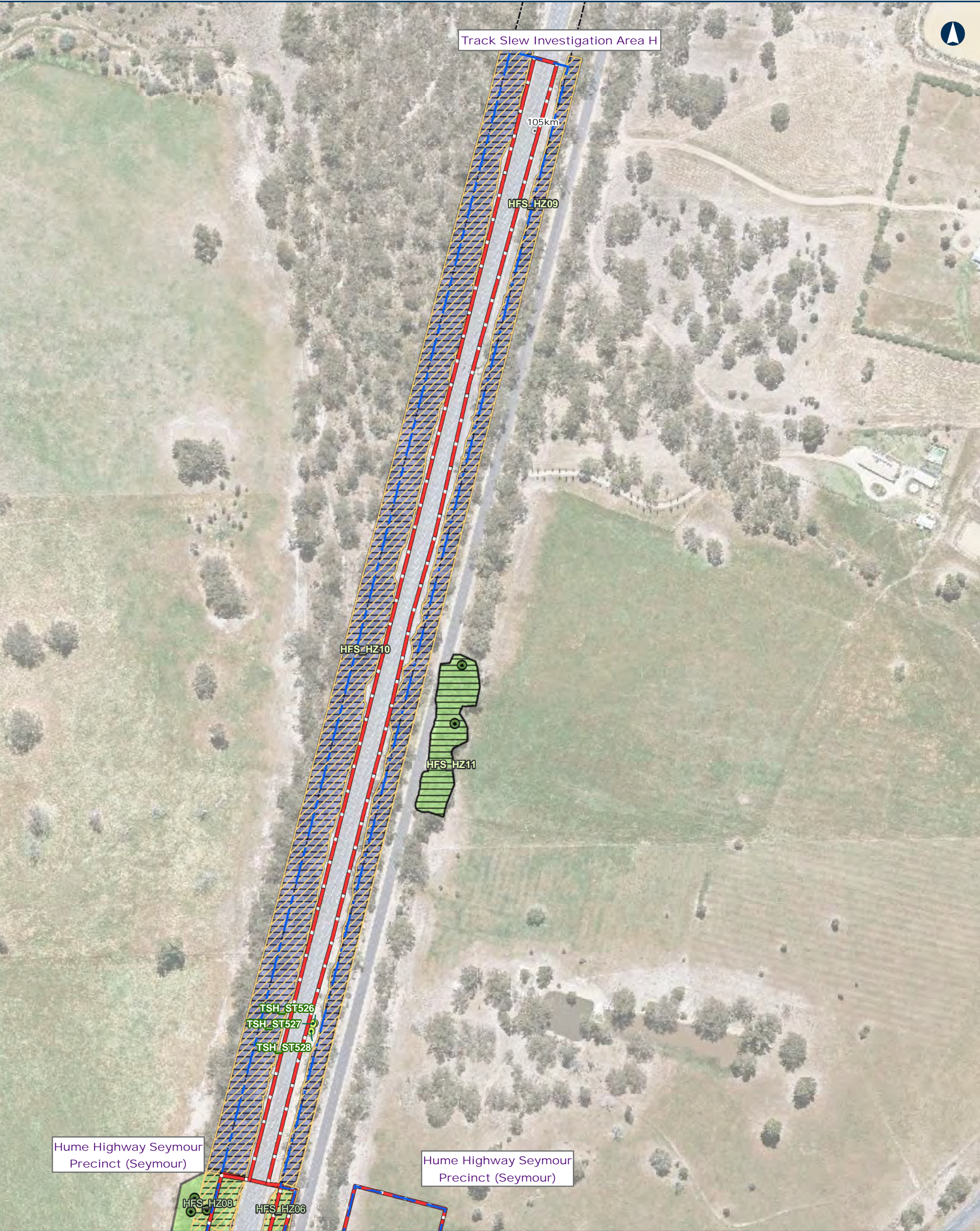

Tottenham TO Albury

Ecological Features Map

0 40 80
m

Coordinate System: GDA 1994 MGA Zone 55

ARTC makes no representation or warranty and assumes no duty of care or other responsibility to any party as to the completeness, accuracy or suitability of the information contained in this GIS map. The GIS map has been prepared from material provided to ARTC by an external source and ARTC has not taken any steps to verify the completeness, accuracy or suitability of that material. ARTC will not be responsible for any loss or damage suffered as a result of any person whatsoever placing reliance upon the information contained within this GIS map.

Date: 16-Sep-19 Paper: A3
Author: JC Scale: 1:2,500
Data Sources: ARTC, VicMap, DataVIC

- VicTrack Reserve
- Project Area
- Investigation Area (2018, 2019)

- Environment Data
- Box Ironbark Forest
 - Plains Grassy Woodland
 - LOT in Native Patch
 - Scattered Tree Small

- Threatened Community
- EPBC Community
 - Grey box grassy woodland
 - FFG Community
 - Victorian Temperate Woodland Bird Community



INLAND RAIL ARTC

The Australian Government is delivering Inland Rail through the Australian Rail Track Corporation (ARTC), in partnership with the private sector.



Tottenham TO Albury

Ecological Features Map

0 75 150
m

Coordinate System: GDA 1994 MGA Zone 55

ARTC makes no representation or warranty and assumes no duty of care or other responsibility to any party as to the completeness, accuracy or suitability of the information contained in this GIS map. The GIS map has been prepared from material provided to ARTC by an external source and ARTC has not taken any steps to verify the completeness, accuracy or suitability of that material. ARTC will not be responsible for any loss or damage suffered as a result of any person whatsoever placing reliance upon the information contained within this GIS map.

Date: 16-Sep-19 Paper: A3
Author: JC Scale: 1:4,000
Data Sources: ARTC, VicMap, DataVIC

- VicTrack Reserve
- Project Area
- Investigation Area (2018, 2019)

- Environment Data
- Plains Grassy Wetland
 - Plains Grassy Woodland
 - LOT in Native Patch

- Threatened Community
- EPBC Community
- Grey box grassy woodland
- FFG Community
- Victorian Temperate Woodland Bird Community



INLAND RAIL ARTC

The Australian Government is delivering Inland Rail through the Australian Rail Track Corporation (ARTC), in partnership with the private sector.

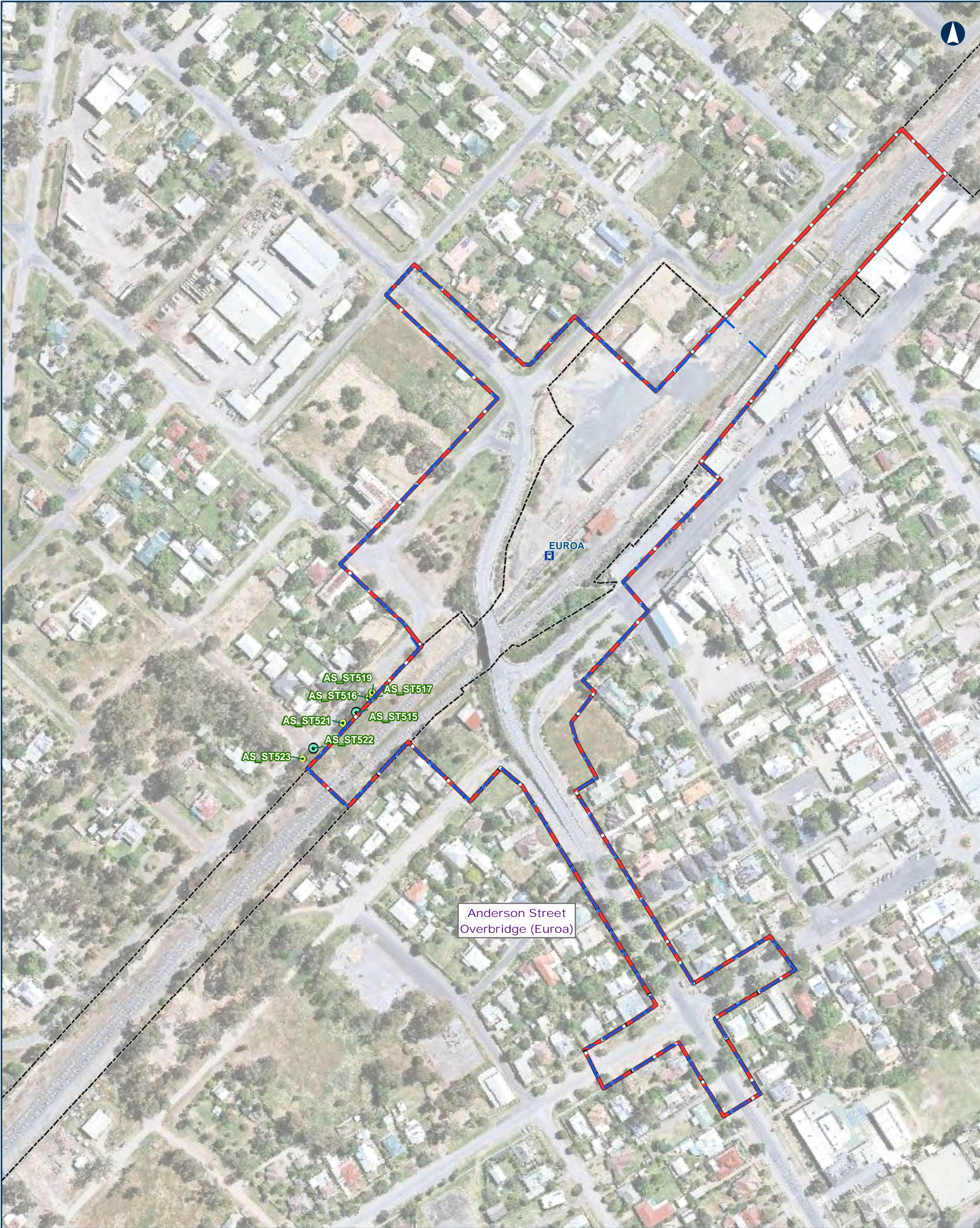

Tottenham TO Albury

Ecological Features Map

MAP 34 OF 39

0 40 80
m

Coordinate System: GDA 1994 MGA Zone 55

ARTC makes no representation or warranty and assumes no duty of care or other responsibility to any party as to the completeness, accuracy or suitability of the information contained in this GIS map. The GIS map has been prepared from material provided to ARTC by an external source and ARTC has not taken any steps to verify the completeness, accuracy or suitability of that material. ARTC will not be responsible for any loss or damage suffered as a result of any person whatsoever placing reliance upon the information contained within this GIS map.

Date: 16-Sep-19
Author: JC

Paper: A3
Scale: 1:2,500

Data Sources: ARTC, VicMap, DataVIC

--- VicTrack Reserve

Project Area

Investigation Area (2018, 2019)

Environment Data

Scattered Tree Large

Scattered Tree Small

Threatened Community



INLAND RAIL ARTC

The Australian Government is delivering Inland Rail through the Australian Rail Track Corporation (ARTC), in partnership with the private sector.

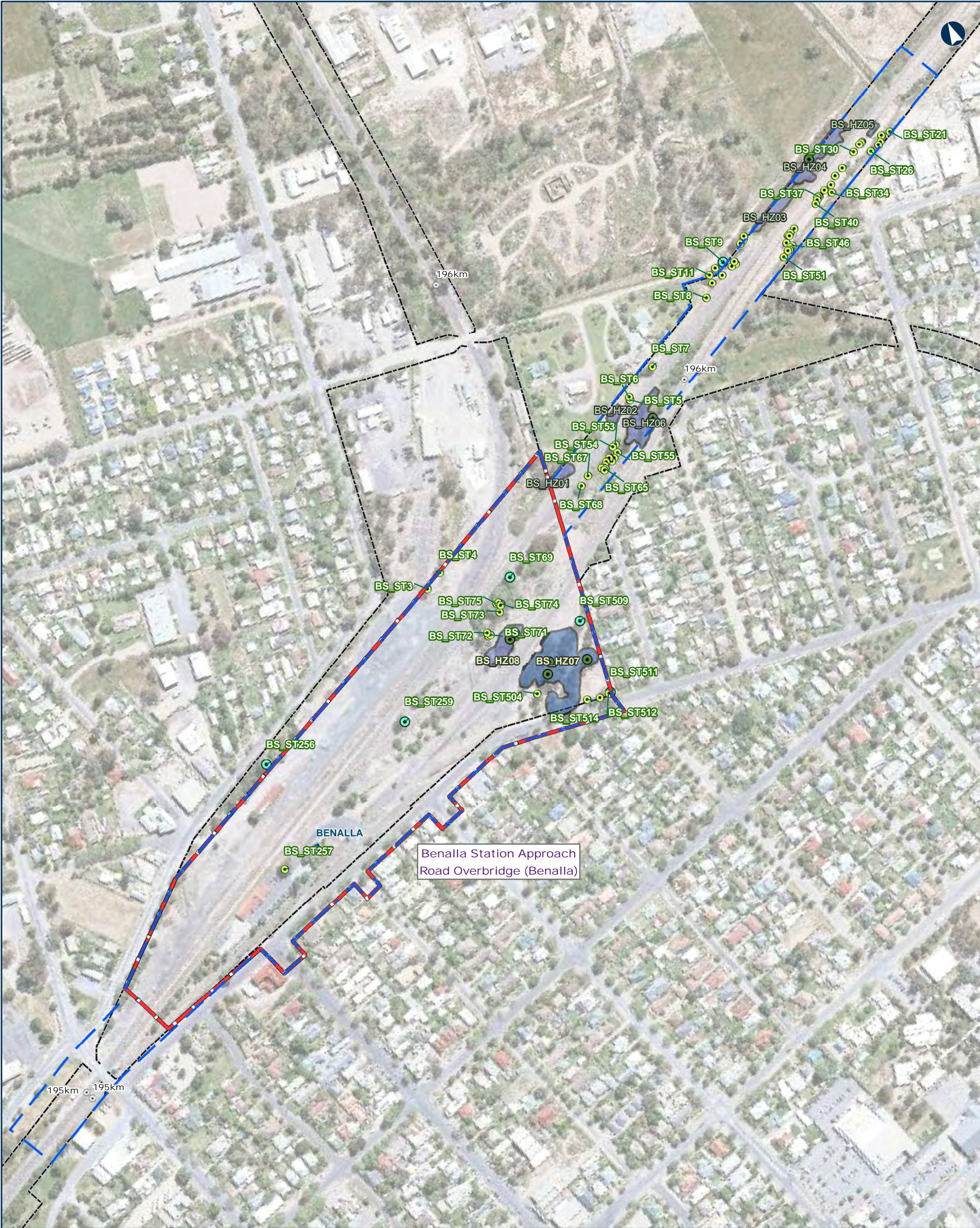

Tottenham TO Albury

Ecological Features Map

MAP 35 OF 39

0 70 140
m

Coordinate System: GDA 1994 MGA Zone 55

ARTC makes no representation or warranty and assumes no duty of care or other responsibility to any party as to the completeness, accuracy or suitability of the information contained in this GIS map. The GIS map has been prepared from material provided to ARTC by an external source and ARTC has not taken any steps to verify the completeness, accuracy or suitability of that material. ARTC will not be responsible for any loss or damage suffered as a result of any person whatsoever placing reliance upon the information contained within this GIS map.

Date: 16-Sep-19 Paper: A3
Author: JC Scale: 1:3,800
Data Sources: ARTC, VicMap, DataVIC

- VicTrack Reserve
- Project Area
- Investigation Area (2018, 2019)

- Environment Data
- Plains Grassy Woodland
 - LOT in Native Patch
 - Scattered Tree Large
 - Scattered Tree Small

Threatened Community



INLAND RAIL = ARTC

The Australian Government is delivering Inland Rail through the Australian Rail Track Corporation (ARTC), in partnership with the private sector.

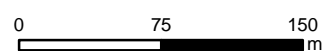
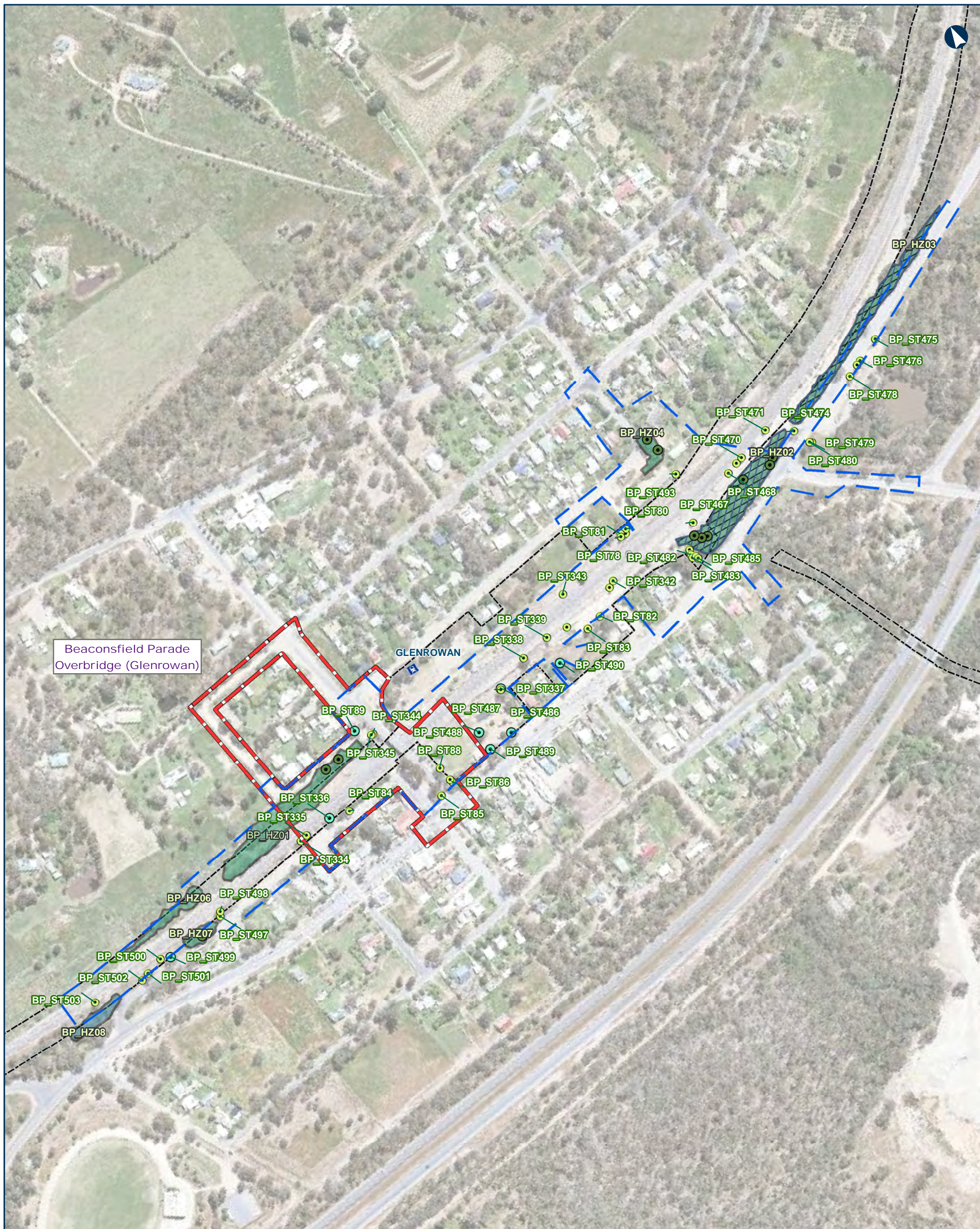

Coordinate System: GDA 1994 MGA Zone 55

ARTC makes no representation or warranty and assumes no duty of care or other responsibility to any party as to the completeness, accuracy or suitability of the information contained in this GIS map. The GIS map has been prepared from material provided to ARTC by an external source and ARTC has not taken any steps to verify the completeness, accuracy or suitability of that material.

ARTC will not be responsible for any loss or damage suffered as a result of any person whatsoever placing reliance upon the information contained within this GIS map.

Date: 16-Sep-19 Paper: A3
 Author: JC Scale: 1:4,000
 Data Sources: ARTC, VicMap, DataVIC

O:\G&I\GIS\SET75770 percent deliverable\T2A VIC\Documents\Maps\MXD\ARTC IB T2A Ecological\Features MAP1.mxd

Environment Data

-  Grassy Woodland
-  Plains Woodland
-  LOT in Native Patch
-  Scattered Tree Large
-  Scattered Tree Small

Threatened Community

EPBC Community

- White box-yellow box-
Blakely's red gum grassy
woodland
- Victorian Temperate
Woodland Bird
Community

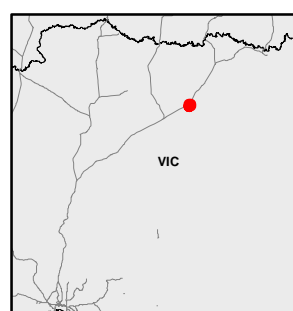

INLAND ARTC

The Australian Government is delivering Inland Rail through the Australian Rail Track Corporation (ARTC), in partnership with the private sector.



Tottenham TO Albury

Ecological Features Map

0 60 120
m

Coordinate System: GDA 1994 MGA Zone 55

ARTC makes no representation or warranty and assumes no duty of care or other responsibility to any party as to the completeness, accuracy or suitability of the information contained in this GIS map. The GIS map has been prepared from material provided to ARTC by an external source and ARTC has not taken any steps to verify the completeness, accuracy or suitability of that material. ARTC will not be responsible for any loss or damage suffered as a result of any person whatsoever placing reliance upon the information contained within this GIS map.

Date: 16-Sep-19 Paper: A3
Author: JC Scale: 1:3,500
Data Sources: ARTC, VicMap, DataVIC

- VicTrack Reserve
- Signal Gantry
- Project Area
- Investigation Area (2018, 2019)

- Environment Data
- Creekline Grassy Woodland
 - Plains Grassy Woodland
 - LOT in Native Patch
 - Scattered Tree Large
 - Scattered Tree Small

Threatened Community

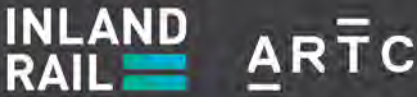

The Australian Government is delivering Inland Rail through the Australian Rail Track Corporation (ARTC), in partnership with the private sector.

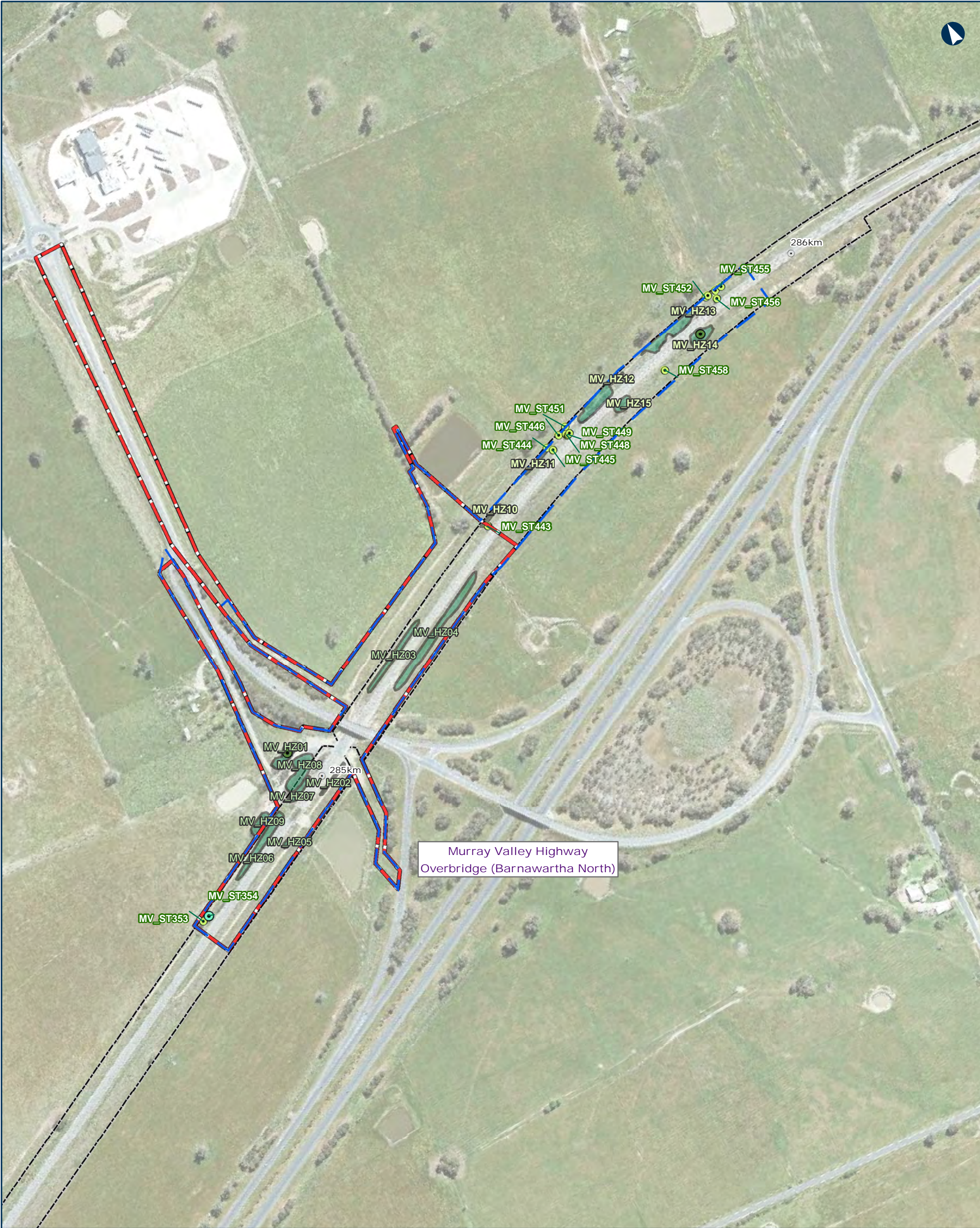

Tottenham TO Albury

Ecological Features Map

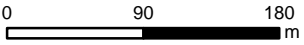

Coordinate System: GDA 1994 MGA Zone 55
ARTC makes no representation or warranty and assumes no duty of care or other responsibility to any party as to the completeness, accuracy or suitability of the information contained in this GIS map. The GIS map has been prepared from material provided to ARTC by an external source and ARTC has not taken any steps to verify the completeness, accuracy or suitability of that material. ARTC will not be responsible for any loss or damage suffered as a result of any person whatsoever placing reliance upon the information contained within this GIS map.

Date: 16-Sep-19
Author: JC
Data Sources: ARTC, VicMap, DataVIC

Paper: A3
Scale: 1:5,000

- VicTrack Reserve
- Project Area
- Investigation Area (2018, 2019)

- Environment Data
- Plains Woodland
 - LOT in Native Patch
 - Scattered Tree Large
 - Scattered Tree

Threatened Community

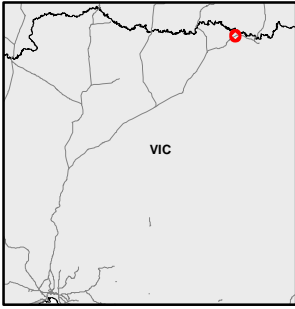

INLAND RAIL = ARTC

The Australian Government is delivering Inland Rail through the Australian Rail Track Corporation (ARTC), in partnership with the private sector.



0 50 100
m

Coordinate System: GDA 1994 MGA Zone 55

ARTC makes no representation or warranty and assumes no duty of care or other responsibility to any party as to the completeness, accuracy or suitability of the information contained in this GIS map. The GIS map has been prepared from material provided to ARTC by an external source and ARTC has not taken any steps to verify the completeness, accuracy or suitability of that material. ARTC will not be responsible for any loss or damage suffered as a result of any person whatsoever placing reliance upon the information contained within this GIS map.

Date: 16-Sep-19 Paper: A3
Author: JC Scale: 1:3,000
Data Sources: ARTC, VicMap, DataVIC

- VicTrack Reserve
- Project Area
- Investigation Area (2018, 2019)

- Environment Data
- Riverine Grassy Woodland
 - LOT in Native Patch
 - Scattered Tree Large
 - Scattered Tree Small

- Threatened Community
- FFG Community
- Victorian Temperate Woodland Bird Community

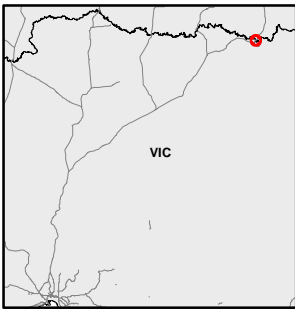

INLAND RAIL ARTC

The Australian Government is delivering Inland Rail through the Australian Rail Track Corporation (ARTC), in partnership with the private sector.