

AREA OF INTEREST

INDICATIVE STUDY AREA - NORTHERN GRAMPIANS





Western Victoria transmission network project

www.westvictnp.com.au | info@westvictnp.com.au | 03 9021 0674



Scale 1:60,000 (1 cm equals 0.6 km) @ Sheet Size A3

N.B. Maps are not all the same scale

-  Area of Interest
-  Council Boundary
-  Existing 220KV Transmission line
-  Existing Terminal Station



Note:
Copyright AusNet Services Transmission Group Pty Ltd 2020.
All rights reserved.

Ref : WR74
Design Iteration : V1.00
Revision : WR74
Date : 09/06/2020

Prepared by
Jacobs

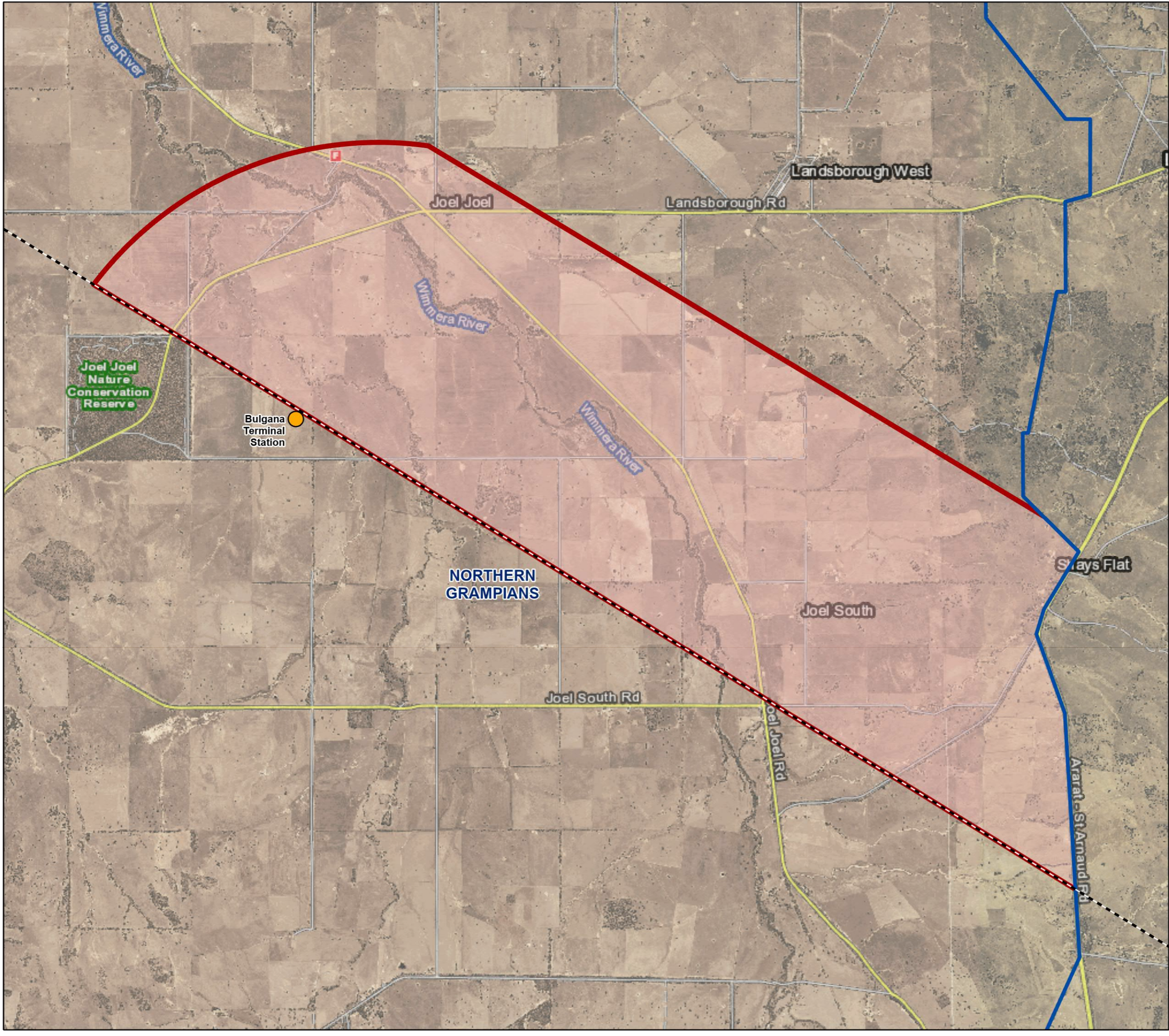

AREA OF INTEREST
INDICATIVE STUDY AREA - PYRENEES

Western Victoria transmission network project







www.westvictnp.com.au | info@westvictnp.com.au | 03 9021 0674

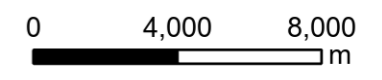

Scale 1:210,000 (1 cm equals 2.1 km) @ Sheet Size A3



N.B. Maps are not all the same scale

-  Area of Interest
-  Council Boundary
-  Existing 220KV Transmission line
-  Existing Terminal Station

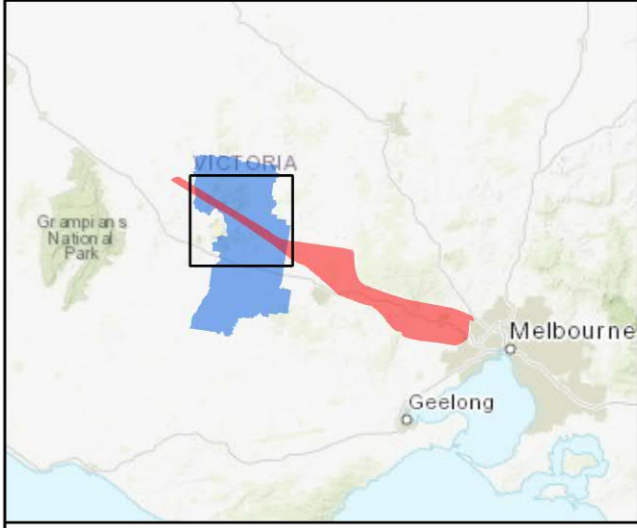

Note:
Copyright AusNet Services Transmission Group Pty Ltd 2020.
All rights reserved.

Ref : WR74
Design Iteration : V1.00
Revision : WR74
Date : 09/06/2020

Prepared by
Jacobs

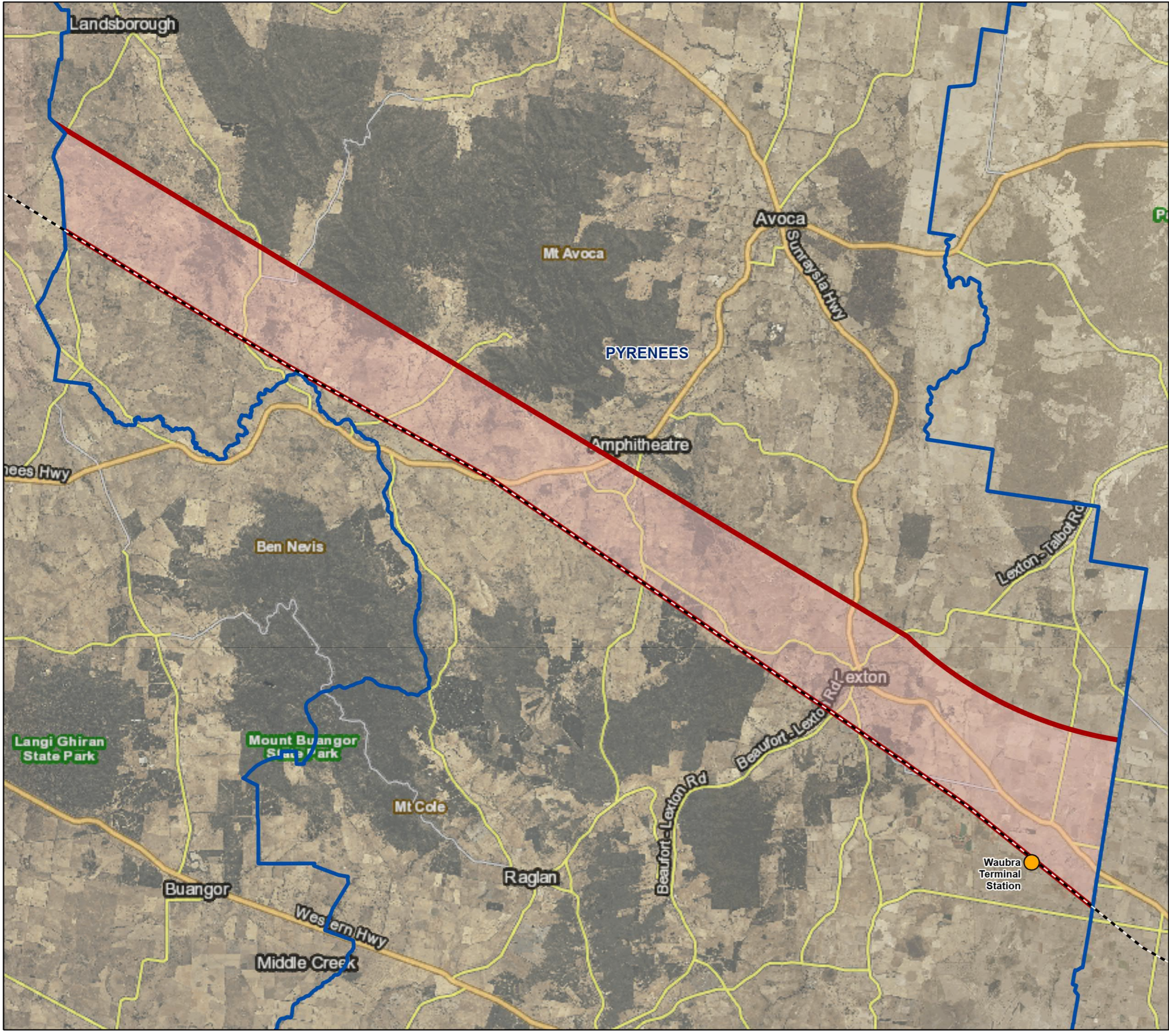

AREA OF INTEREST

INDICATIVE STUDY AREA - HEPBURN

Western Victoria transmission network project





www.westvictnp.com.au | info@westvictnp.com.au | 03 9021 0674

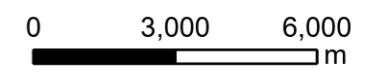

Scale 1:160,000 (1 cm equals 1.6 km) @ Sheet Size A3



N.B. Maps are not all the same scale

-  Area of Interest
-  NBTS Investigation Area
-  Council Boundary
-  Existing 220KV Transmission line
-  Existing Terminal Station

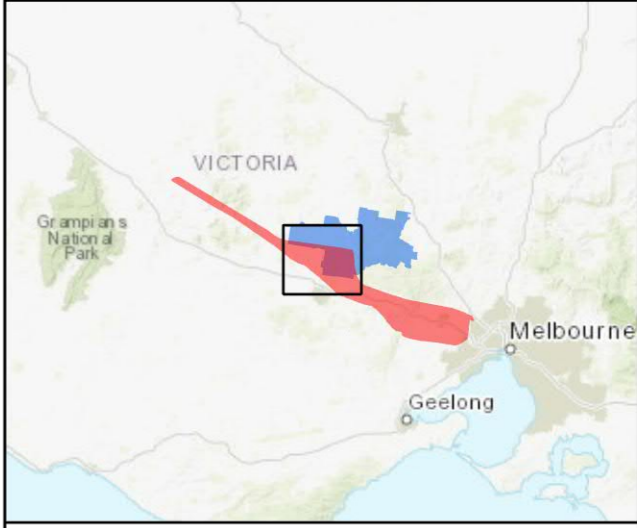

Note:
Copyright AusNet Services Transmission Group Pty Ltd 2020.
All rights reserved.

Ref : WR74
Design Iteration : V1.00
Revision : WR74
Date : 09/06/2020

Prepared by
Jacobs

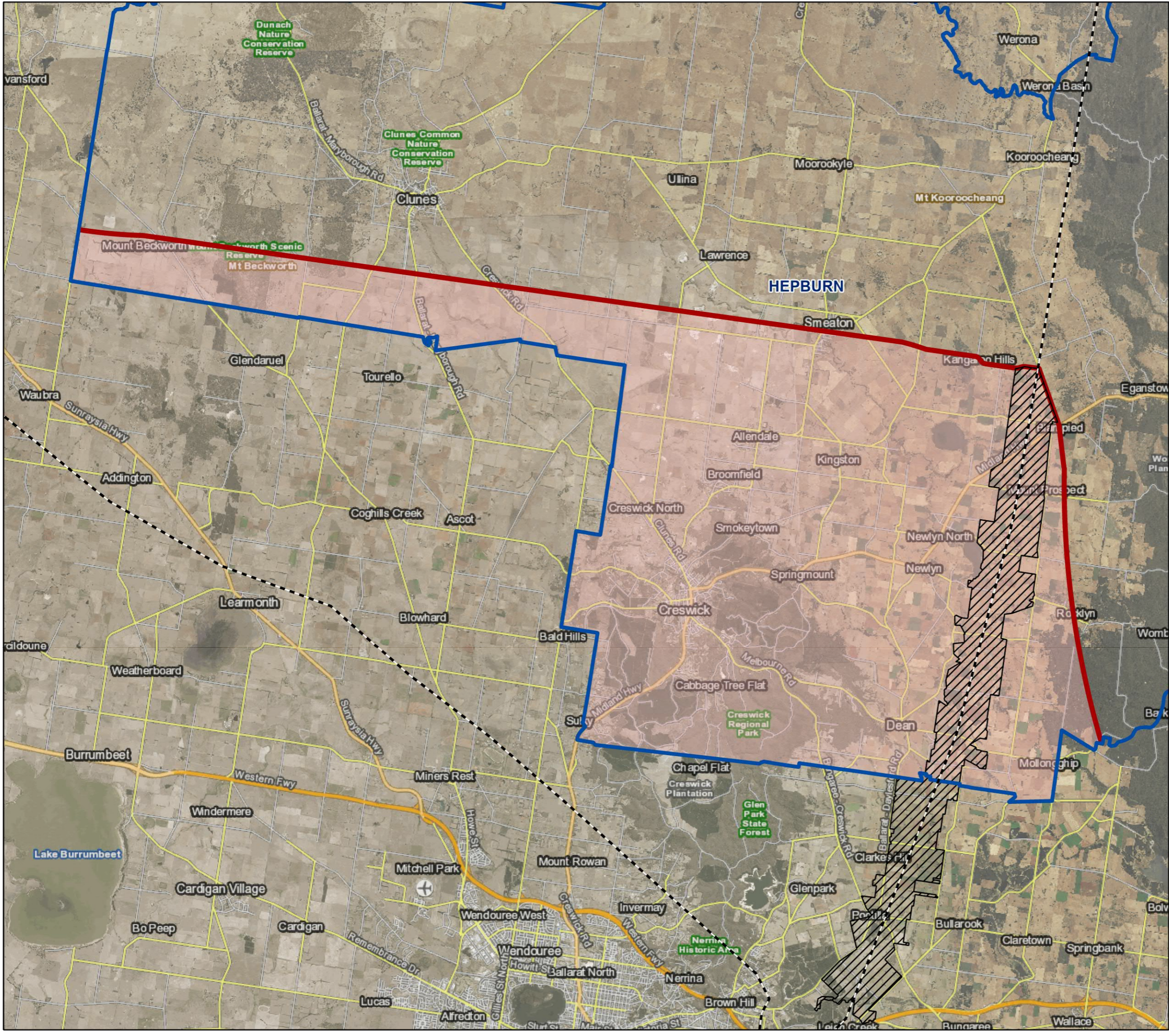

AREA OF INTEREST
INDICATIVE STUDY AREA - BALLARAT

Western Victoria
transmission network project

www.westvictnp.com.au | info@westvictnp.com.au | 03 9021 0674



Scale 1:130,000 (1 cm equals 1.3 km) @ Sheet Size A3

N.B. Maps are not all the same scale

- Area of Interest
- NBTS Investigation Area
- Council Boundary
- Existing 220KV Transmission line
- Existing Terminal Station



Note:
Copyright AusNet Services Transmission Group Pty Ltd 2020.
All rights reserved.

Ref : WR74
Design Iteration : V1.00
Revision : WR74
Date : 09/06/2020

Prepared by
Jacobs

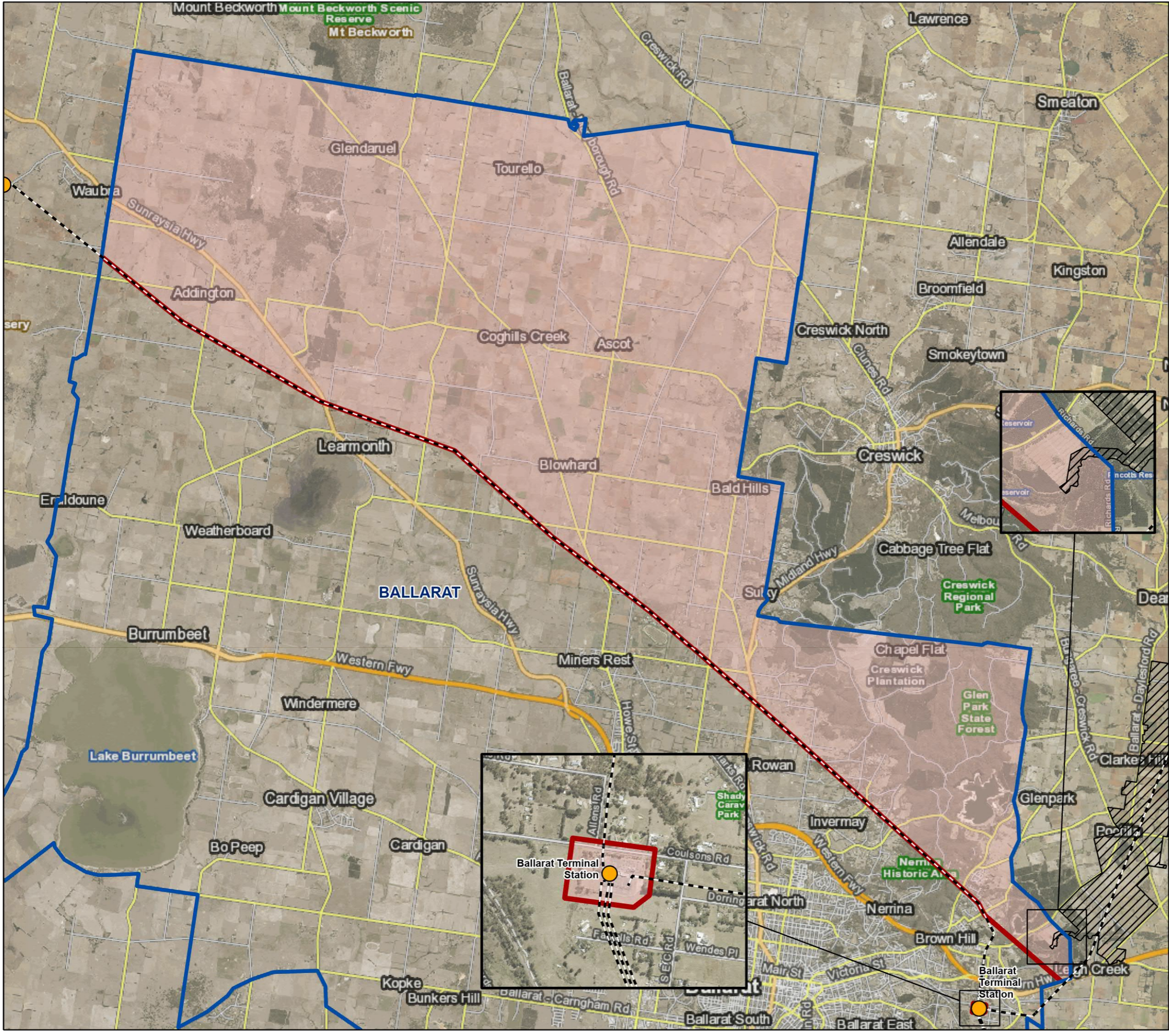

AREA OF INTEREST

INDICATIVE STUDY AREA - MOORABOOL

Western Victoria transmission network project





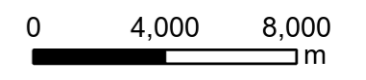

www.westvictnp.com.au | info@westvictnp.com.au | 03 9021 0674



Scale 1:230,000 (1 cm equals 2.3 km) @ Sheet Size A3



N.B. Maps are not all the same scale

-  Area of Interest
-  NBTS Investigation Area
-  Council Boundary
-  Existing 220KV Transmission line
-  Existing 500KV Transmission line
-  Existing Terminal Station



Note:
Copyright AusNet Services Transmission Group Pty Ltd 2020.
All rights reserved.

Ref : WR74
Design Iteration : V1.00
Revision : WR74
Date : 09/06/2020

Prepared by
Jacobs

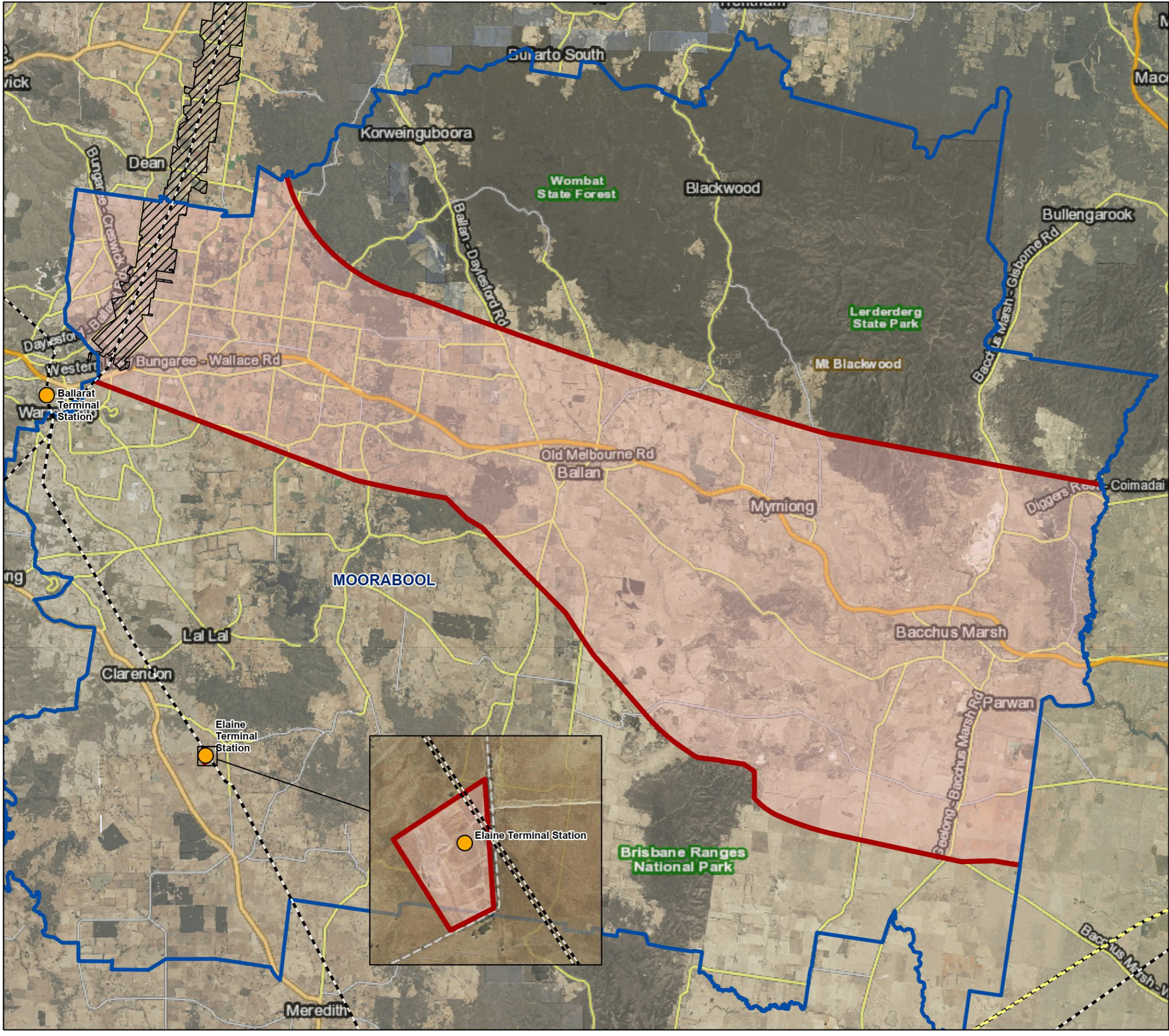

AREA OF INTEREST

INDICATIVE STUDY AREA - MELTON

Western Victoria transmission network project





www.westvictnp.com.au | info@westvictnp.com.au | 03 9021 0674

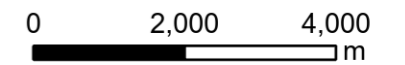

Scale 1:100,000 (1 cm equals 1 km) @ Sheet Size A3



N.B. Maps are not all the same scale

-  Area of Interest
-  Council Boundary
-  Existing 220KV Transmission line
-  Existing 500KV Transmission line
-  Existing Terminal Station



Note: Copyright AusNet Services Transmission Group Pty Ltd 2020. All rights reserved.

Ref : WR74
Design Iteration : V1.00
Revision : WR74
Date : 09/06/2020

Prepared by
Jacobs

