

Tottenham TO Albury

Project Areas -- Planning Zones

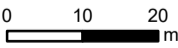

Coordinate System: GDA 1994 MGA Zone 55
ARTC makes no representation or warranty and assumes no duty of care or other responsibility to any party as to the completeness, accuracy or suitability of the information contained in this GIS map. The GIS map has been prepared from material provided to ARTC by an external source and ARTC has not taken any steps to verify the completeness, accuracy or suitability of that material.
ARTC will not be responsible for any loss or damage suffered as a result of any person whatsoever placing reliance upon the information contained within this GIS map.

Date: 18-Feb-20
Author: MG
Data Sources: ARTC

Paper: A3
Scale: 1:1,000

- Rail Line
- LGA
- Overhead Power Line Project Area
- Overhead Power Line Investigation Area

- Planning Zones**
- ACZ1
 - GRZ1
 - IN1Z
 - NRZ1
 - PPRZ
 - PUZ4



The Australian Government is delivering Inland Rail through the Australian Rail Track Corporation (ARTC), in partnership with the private sector.

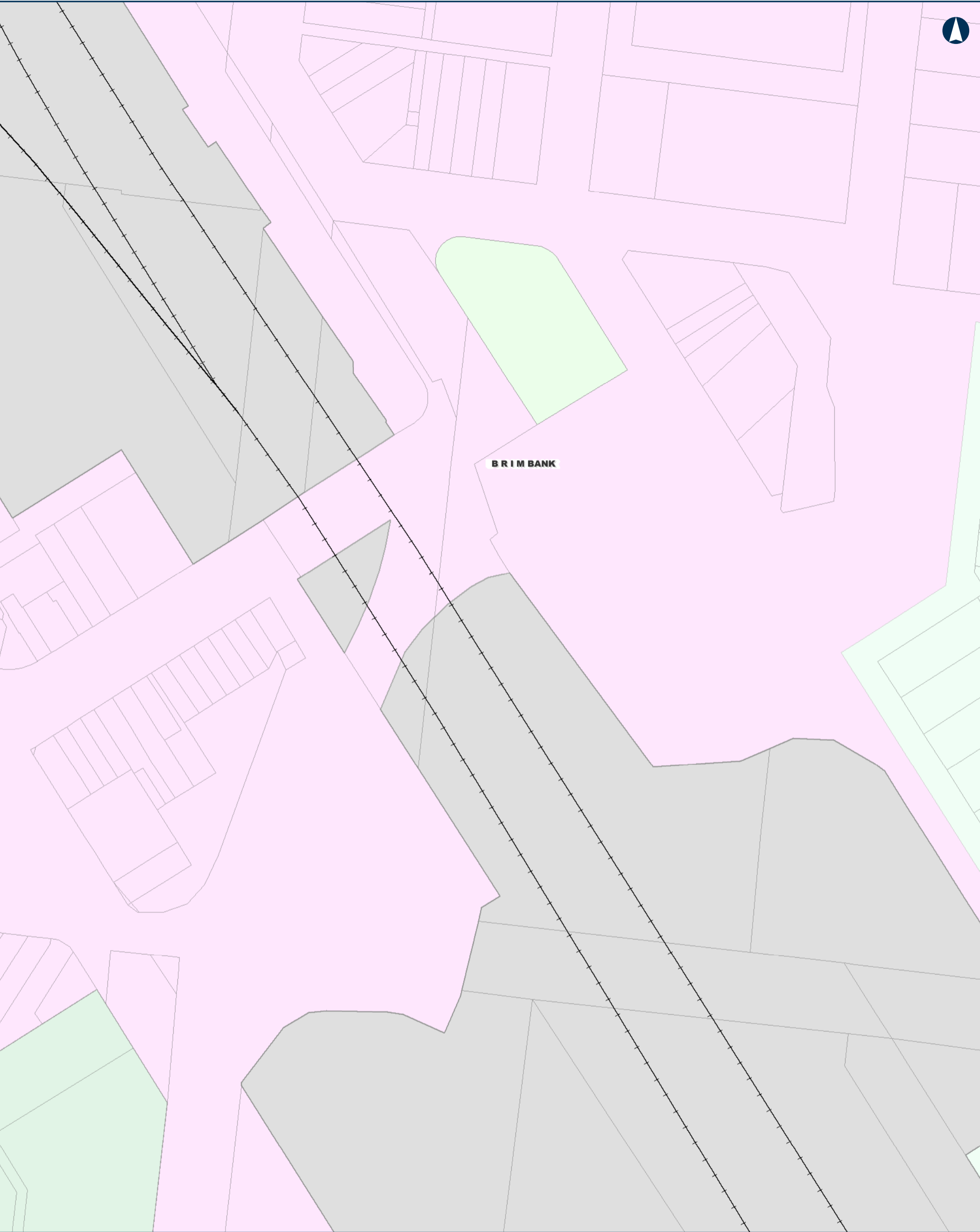

0 10 20
m

Coordinate System: GDA 1994 MGA Zone 55
ARTC makes no representation or warranty and assumes no duty of care or other responsibility to any party as to the completeness, accuracy or suitability of the information contained in this GIS map. The GIS map has been prepared from material provided to ARTC by an external source and ARTC has not taken any steps to verify the completeness, accuracy or suitability of that material. ARTC will not be responsible for any loss or damage suffered as a result of any person whatsoever placing reliance upon the information contained within this GIS map.

Date: 18-Feb-20
Author: MG
Data Sources: ARTC

Paper: A3
Scale: 1:1,000

--- Rail Line

LGA

ACZ1

C1Z

PPRZ

PUZ4

RGZ1

INLAND RAIL  ARTC

The Australian Government is delivering Inland Rail through the Australian Rail Track Corporation (ARTC), in partnership with the private sector.

O:\G&I\GIS\SET757\70 percent deliverable\T2A_VIC\Documents\Maps\MXD\ARTC_IR_T2A_PlanningOverlay_TS_Enhancement_SG.mxd

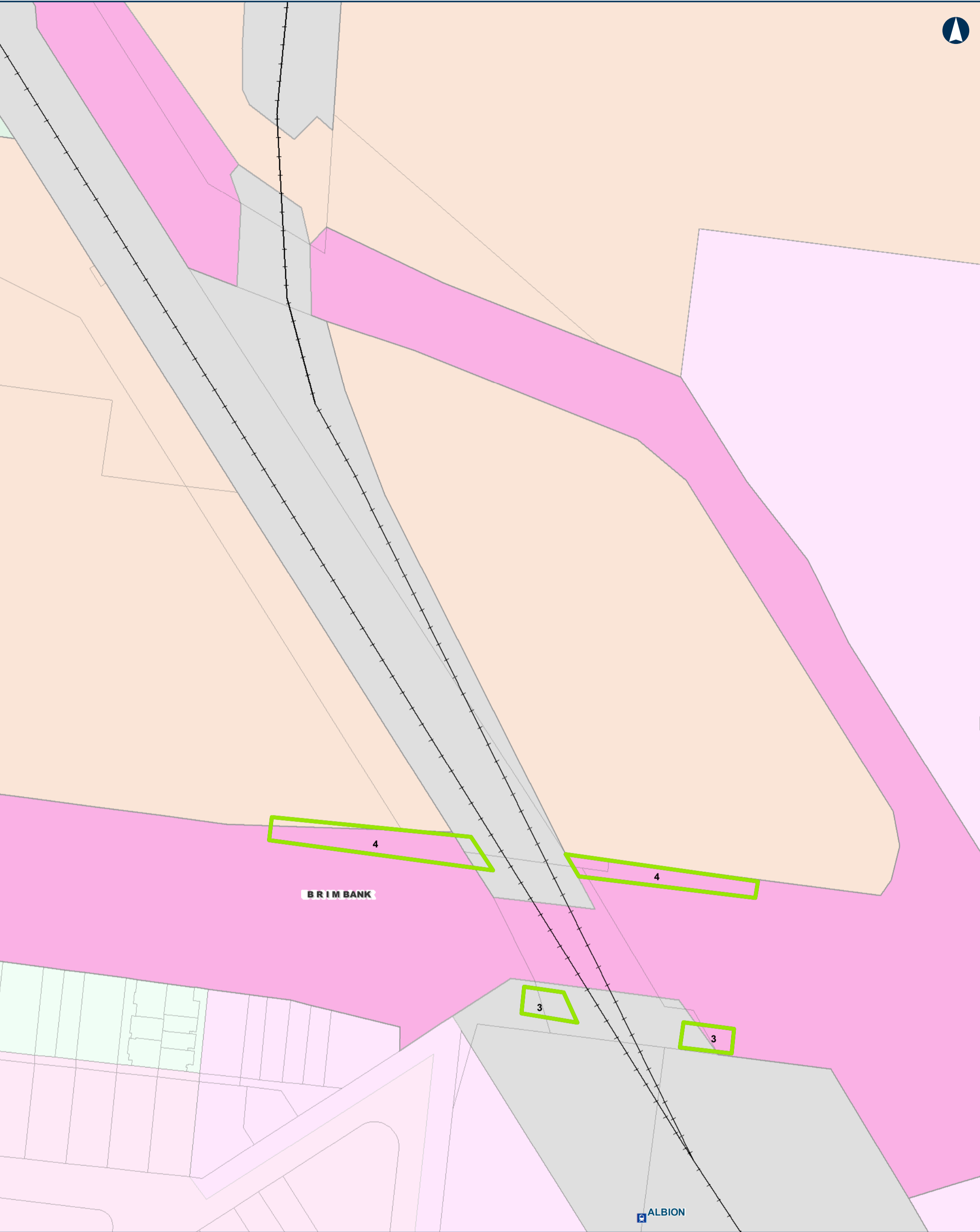

Tottenhan TO Albury

Project Areas -- Planning Zones

MAP 3 OF 104

0 25 50
m

Coordinate System: GDA 1994 MGA Zone 55
ARTC makes no representation or warranty and assumes no duty of care or other responsibility to any party as to the completeness, accuracy or suitability of the information contained in this GIS map. The GIS map has been prepared from material provided to ARTC by an external source and ARTC has not taken any steps to verify the completeness, accuracy or suitability of that material.
ARTC will not be responsible for any loss or damage suffered as a result of any person whatsoever placing reliance upon the information contained within this GIS map.

Date: 18-Feb-20
Author: MG
Data Sources: ARTC
Paper: A3
Scale: 1:1,300

- +— Rail Line
— LGA
— Overhead Power Line Project Area
— Overhead Power Line Investigation Area

- Planning Zones
- ACZ1
 - GRZ1
 - IN1Z
 - PPRZ
 - PUZ1
 - PUZ4
 - RDZ1
 - RGZ1

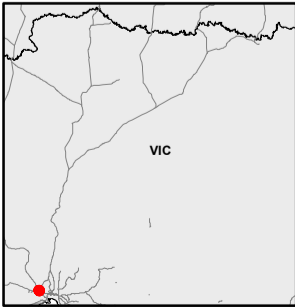

INLAND RAIL = ARTC

The Australian Government is delivering Inland Rail through the Australian Rail Track Corporation (ARTC), in partnership with the private sector.

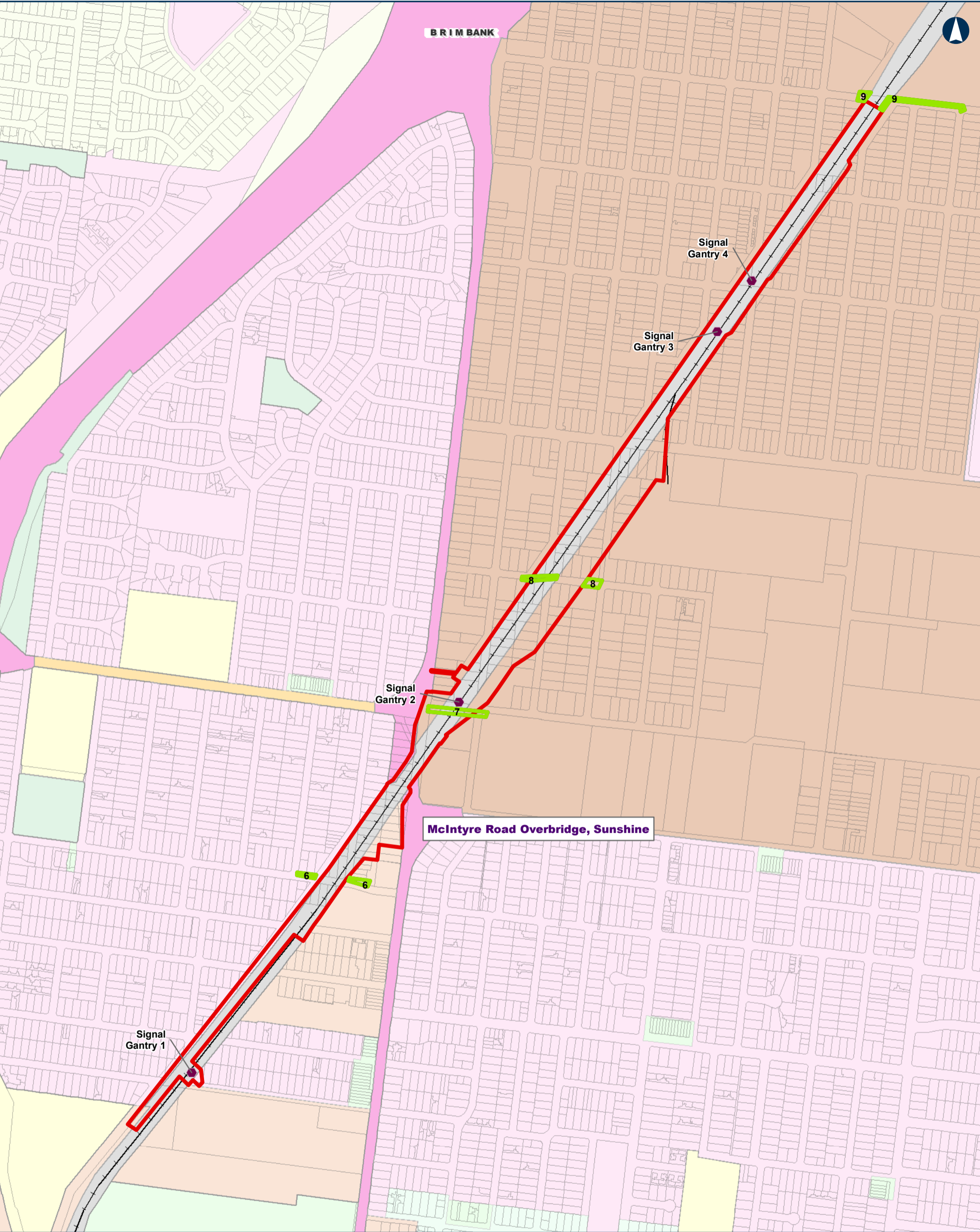

Tottanhan TO Albury

0 130 260 m

Coordinate System: GDA 1994 MGA Zone 55

ARTC makes no representation or warranty and assumes no duty of care or other responsibility to any party as to the completeness, accuracy or suitability of the information contained in this GIS map. The GIS map has been prepared from material provided to ARTC by an external source and ARTC has not taken any steps to verify the completeness, accuracy or suitability of that material. ARTC will not be responsible for any loss or damage suffered as a result of any person whatsoever placing reliance upon the information contained within this GIS map.

Date: 18-Feb-20
Author: MG
Data Sources: ARTC

Project Areas -- Planning Zones

- Rail Line
- LGA
- Signal Gantry
- Enhancement Site Project Area
- Overhead Power Line Project Area

INLAND RAIL

ARTC

The Australian Government is delivering Inland Rail through the Australian Rail Track Corporation (ARTC), in partnership with the private sector.

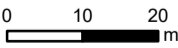
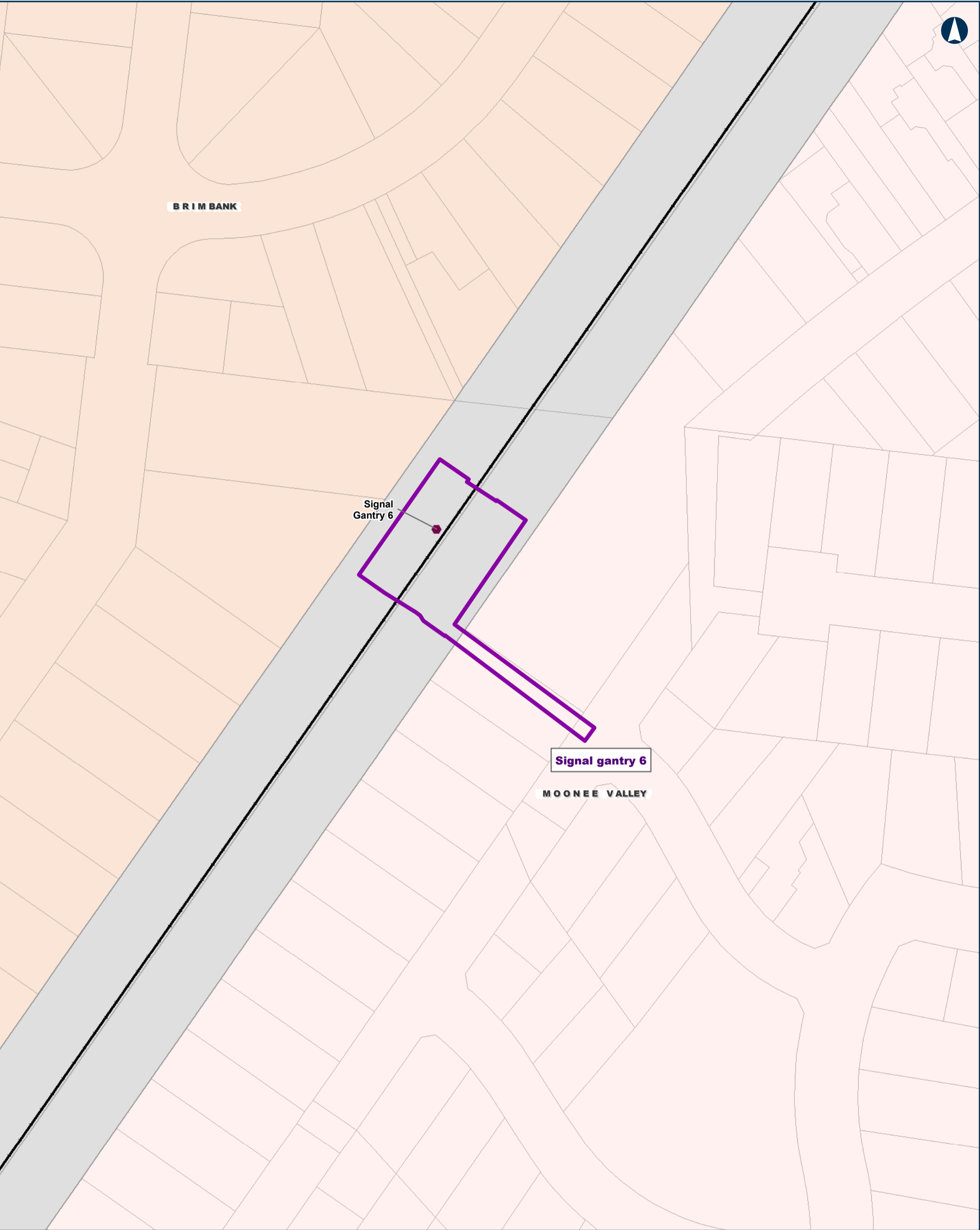

Coordinate System: GDA 1994 MGA Zone 55
ARTC makes no representation or warranty and assumes no duty of care or other responsibility to any party as to the completeness, accuracy or suitability of the information contained in this GIS map. The GIS map has been prepared from material provided to ARTC by an external source and ARTC has not taken any steps to verify the completeness, accuracy or suitability of that material. ARTC will not be responsible for any loss or damage suffered as a result of any person whatsoever placing reliance upon the information contained within this GIS map.

Date: 18-Feb-20
Author: MG
Data Sources: ARTC
Paper: A3
Scale: 1:1,000

- Rail Line
- LGA
- Signal Gantry
- Signal Gantry Project Area
- Enhancement Site Project Area

- Planning Zones
- IN1Z
 - PUZ4
 - R1Z



The Australian Government is delivering Inland Rail through the Australian Rail Track Corporation (ARTC), in partnership with the private sector.



080160
m

Coordinate System: GDA 1994 MGA Zone 55

ARTC makes no representation or warranty and assumes no duty of care or other responsibility to any party as to the completeness, accuracy or suitability of the information contained in this GIS map. The GIS map has been prepared from material provided to ARTC by an external source and ARTC has not taken any steps to verify the completeness, accuracy or suitability of that material. ARTC will not be responsible for any loss or damage suffered as a result of any person whatsoever placing reliance upon the information contained within this GIS map.

Date: 18-Feb-20
Author: MG
Data Sources: ARTC

Paper: A3
Scale: 1:4,500

Rail Line

LGA

Signal Gantry

Signal Gantry Project Area

Enhancement Site Project Area

Overhead Power Line Project Area

Overhead Power Line Investigation Area

IN1Z

IN3Z

MUZ

PPRZ

PUZ4

R1Z

RDZ1

SUZ2



INLAND
RAIL

ARTC

The Australian Government is delivering Inland Rail through the Australian Rail Track Corporation (ARTC), in partnership with the private sector.

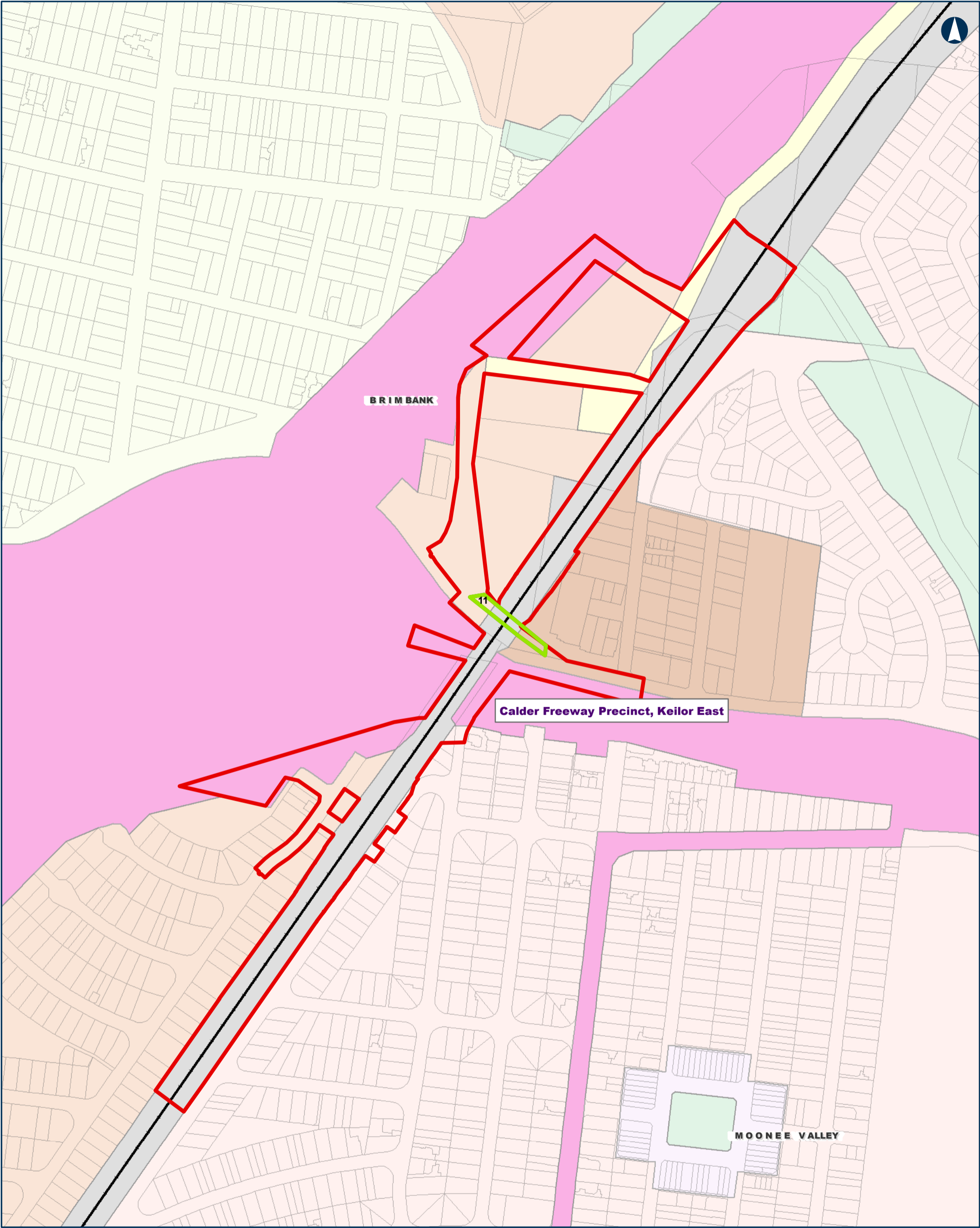

0 75 150 m

Coordinate System: GDA 1994 MGA Zone 55

ARTC makes no representation or warranty and assumes no duty of care or other responsibility to any party as to the completeness, accuracy or suitability of the information contained in this GIS map. The GIS map has been prepared from material provided to ARTC by an external source and ARTC has not taken any steps to verify the completeness, accuracy or suitability of that material. ARTC will not be responsible for any loss or damage suffered as a result of any person whatsoever placing reliance upon the information contained within this GIS map.

Date: 18-Feb-20
Author: MG
Data Sources: ARTC

Paper: A3
Scale: 1:4,000

Rail Line

LGA

Enhancement Site Project Area

Overhead Power Line Project Area

Overhead Power Line Investigation Area

Planning Zones

B1Z

IN1Z

IN3Z

NRZ1

PPRZ

PUZ1

PUZ4

R1Z

RDZ1



INLAND RAIL ARTC

The Australian Government is delivering Inland Rail through the Australian Rail Track Corporation (ARTC), in partnership with the private sector.

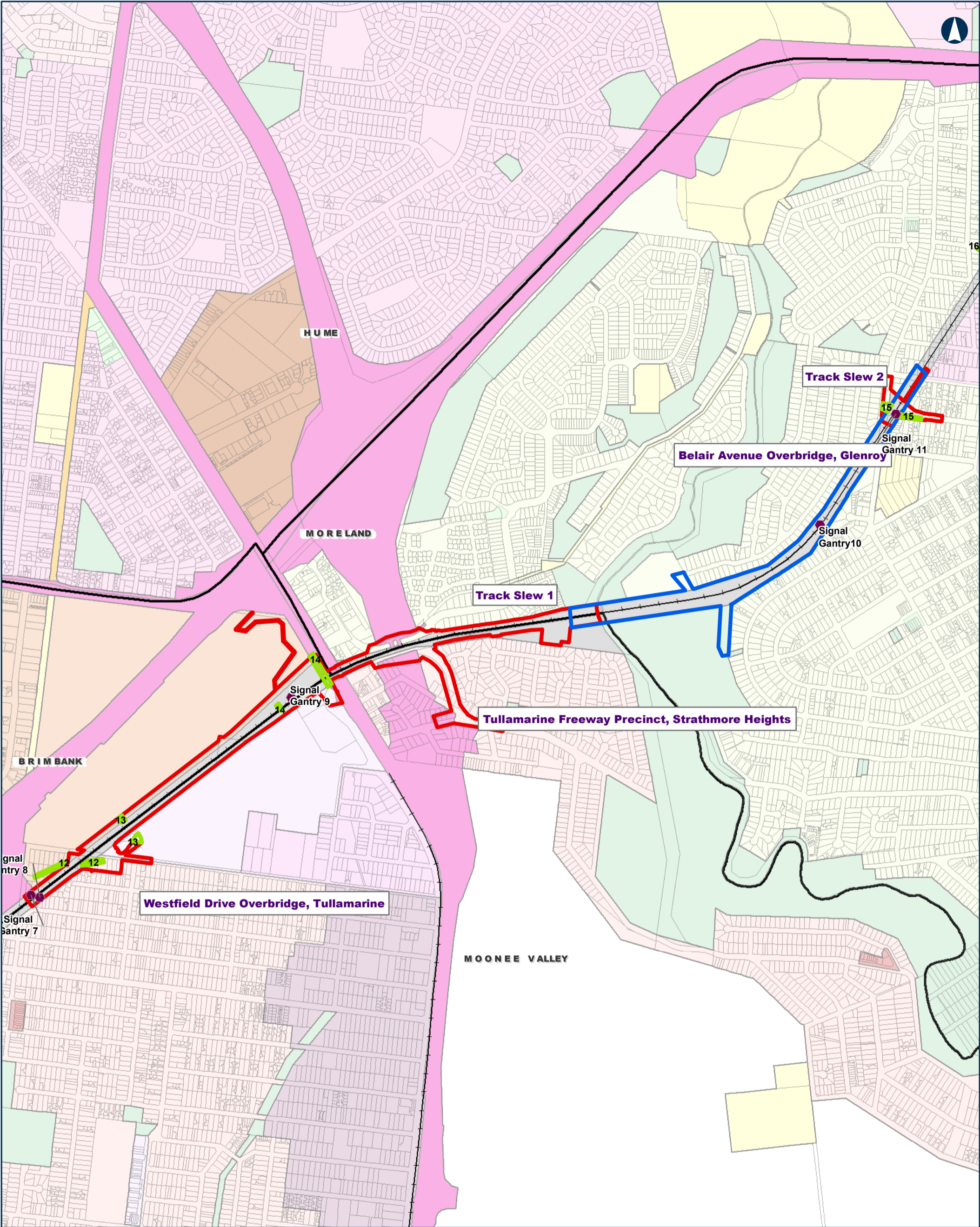

Tottenham TO Albury

Project Areas -- Planning Zones

MAP 8 OF 104

0210420m

Coordinate System: GDA 1994 MGA Zone 55

ARTC makes no representation or warranty and assumes no duty of care or other responsibility to any party as to the completeness, accuracy or suitability of the information contained in this GIS map. The GIS map has been prepared from material provided to ARTC by an external source and ARTC has not taken any steps to verify the completeness, accuracy or suitability of that material. ARTC will not be responsible for any loss or damage suffered as a result of any person whatsoever placing reliance upon the information contained within this GIS map.

Date: 18-Feb-20

Author: MG

Data Sources: ARTC

Paper: A3

Scale: 1:11,000

—+—+—

Rail Line

—

LGA

●

Signal Gantry

—

Enhancement Site Project Area

—

Track Slew Project Area

—

Overhead Power Line Project Area

VIC

INLAND RAIL

ARTC

The Australian Government is delivering Inland Rail through the Australian Rail Track Corporation (ARTC), in partnership with the private sector.

O:\G&I\GIS\SET757\70 percent deliverable\T2A_VIC\Documents\Maps\MXD\ARTC_IR_T2A_PlanningOverlay_TS_Enhancement_SG.mxd

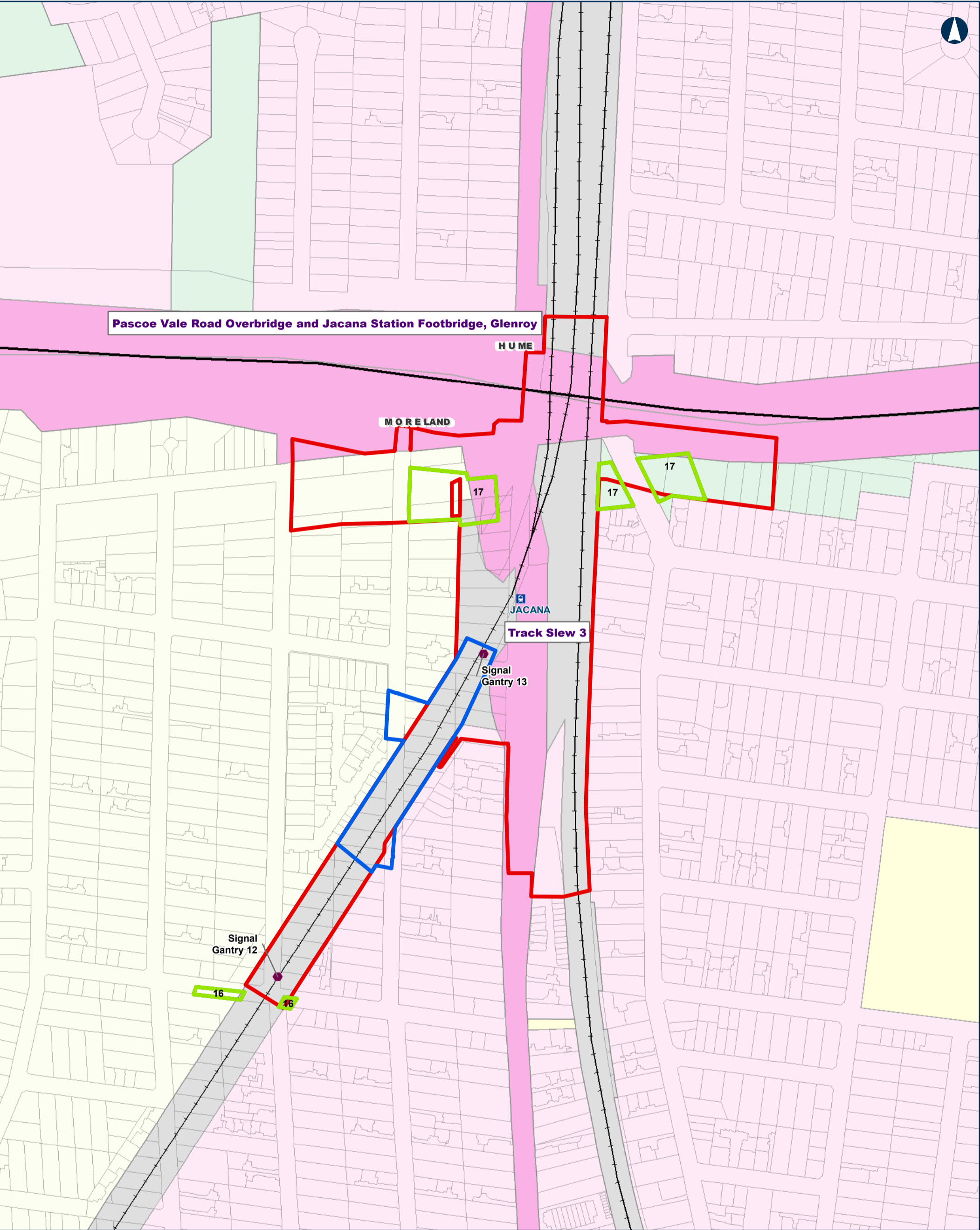

Tottenham TO Albury

Project Areas -- Planning Zones

MAP 9 OF 104

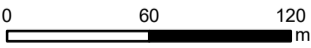

Coordinate System: GDA 1994 MGA Zone 55

ARTC makes no representation or warranty and assumes no duty of care or other responsibility to any party as to the completeness, accuracy or suitability of the information contained in this GIS map. The GIS map has been prepared from material provided to ARTC by an external source and ARTC has not taken any steps to verify the completeness, accuracy or suitability of that material. ARTC will not be responsible for any loss or damage suffered as a result of any person whatsoever placing reliance upon the information contained within this GIS map.

Date: 18-Feb-20
Author: MG
Data Sources: ARTC

Paper: A3
Scale: 1:3,200

- | | |
|--|-----------------------|
| —+— Rail Line | Planning Zones |
| — LGA | GRZ1 |
| — Signal Gantry | NRZ1 |
| — Enhancement Site Project Area | PPRZ |
| — Track Slew Project Area | PUZ1 |
| — Overhead Power Line Project Area | PUZ2 |
| — Overhead Power Line Investigation Area | PUZ4 |
| | RDZ1 |



INLAND RAIL **ARTC**

The Australian Government is delivering Inland Rail through the Australian Rail Track Corporation (ARTC), in partnership with the private sector.

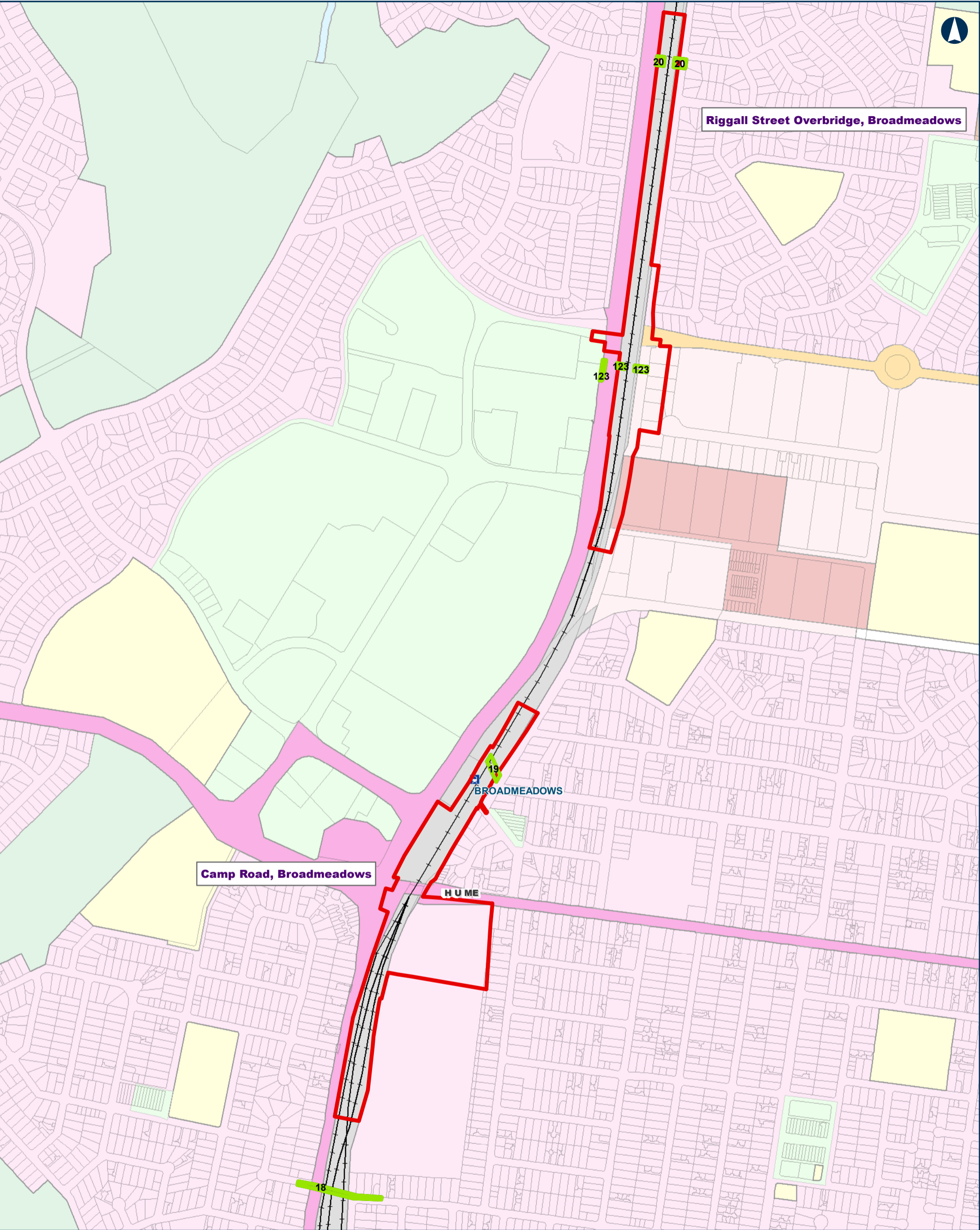

0 130 260
m

Coordinate System: GDA 1994 MGA Zone 55

ARTC makes no representation or warranty and assumes no duty of care or other responsibility to any party as to the completeness, accuracy or suitability of the information contained in this GIS map. The GIS map has been prepared from material provided to ARTC by an external source and ARTC has not taken any steps to verify the completeness, accuracy or suitability of that material. ARTC will not be responsible for any loss or damage suffered as a result of any person whatsoever placing reliance upon the information contained within this GIS map.

Date: 18-Feb-20
Author: MG
Data Sources: ARTC

Paper: A3
Scale: 1:7,000

- Rail Line
- LGA
- Enhancement Site Project Area
- Overhead Power Line Project Area



INLAND RAIL ARTC

The Australian Government is delivering Inland Rail through the Australian Rail Track Corporation (ARTC), in partnership with the private sector.

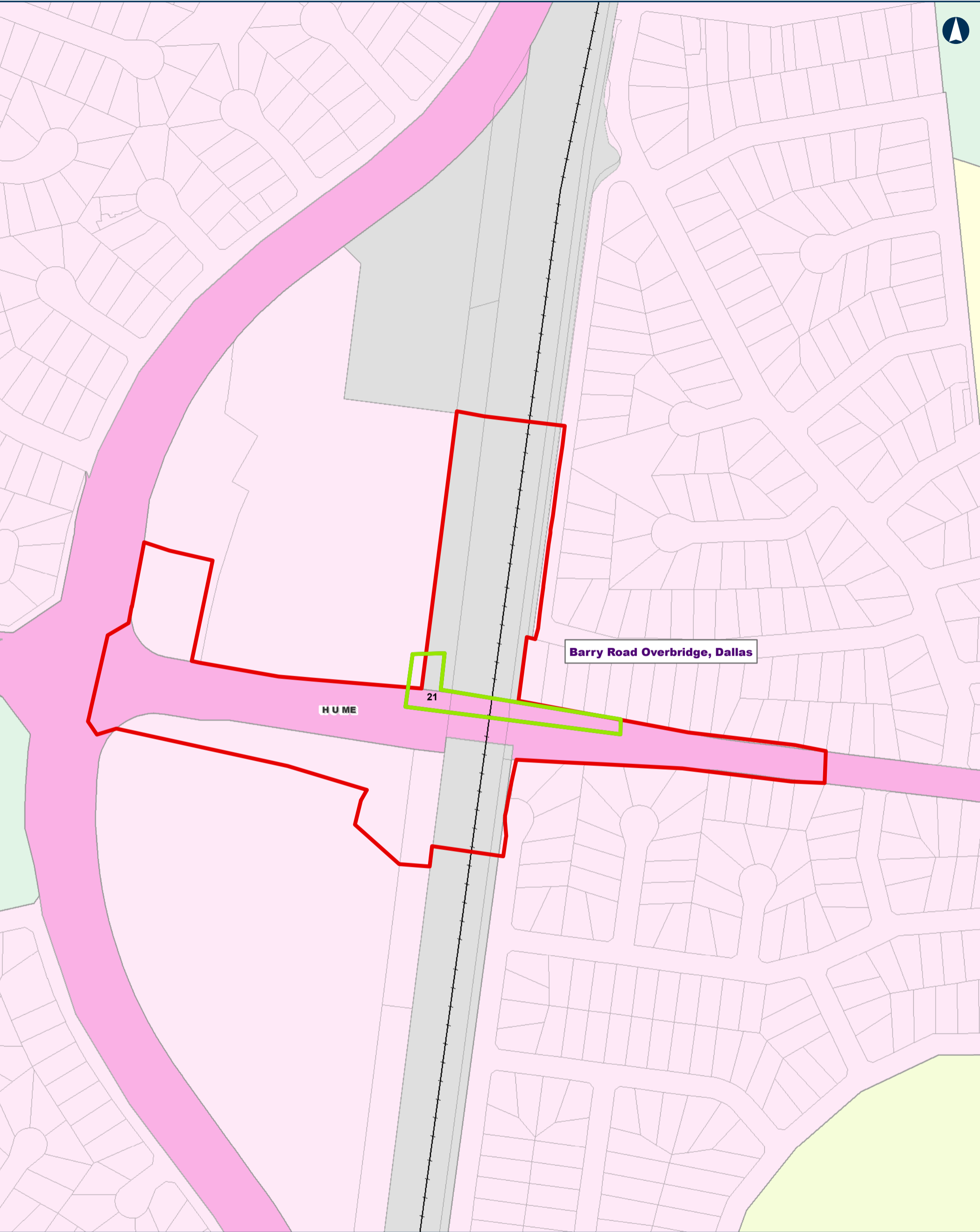

04080m

Coordinate System: GDA 1994 MGA Zone 55

ARTC makes no representation or warranty and assumes no duty of care or other responsibility to any party as to the completeness, accuracy or suitability of the information contained in this GIS map. The GIS map has been prepared from material provided to ARTC by an external source and ARTC has not taken any steps to verify the completeness, accuracy or suitability of that material. ARTC will not be responsible for any loss or damage suffered as a result of any person whatsoever placing reliance upon the information contained within this GIS map.

Date: 18-Feb-20

Author: MG

Data Sources: ARTC

Paper: A3

Scale: 1:2,500

---+--- Rail Line

▬ LGA

▭ Enhancement Site Project Area

▭ Overhead Power Line Project Area

▭ Overhead Power Line Investigation Area

Planning Zones

GRZ1

PPRZ

PUZ2

PUZ4

RDZ1

SUZ4

INLAND RAIL

ARTC

The Australian Government is delivering Inland Rail through the Australian Rail Track Corporation (ARTC), in partnership with the private sector.

O:\G&I\GIS\SET757\70 percent deliverable\T2A_VIC\Documents\Maps\MXD\ARTC_IR_T2A_PlanningOverlay_TS_Enhancement_SG.mxd

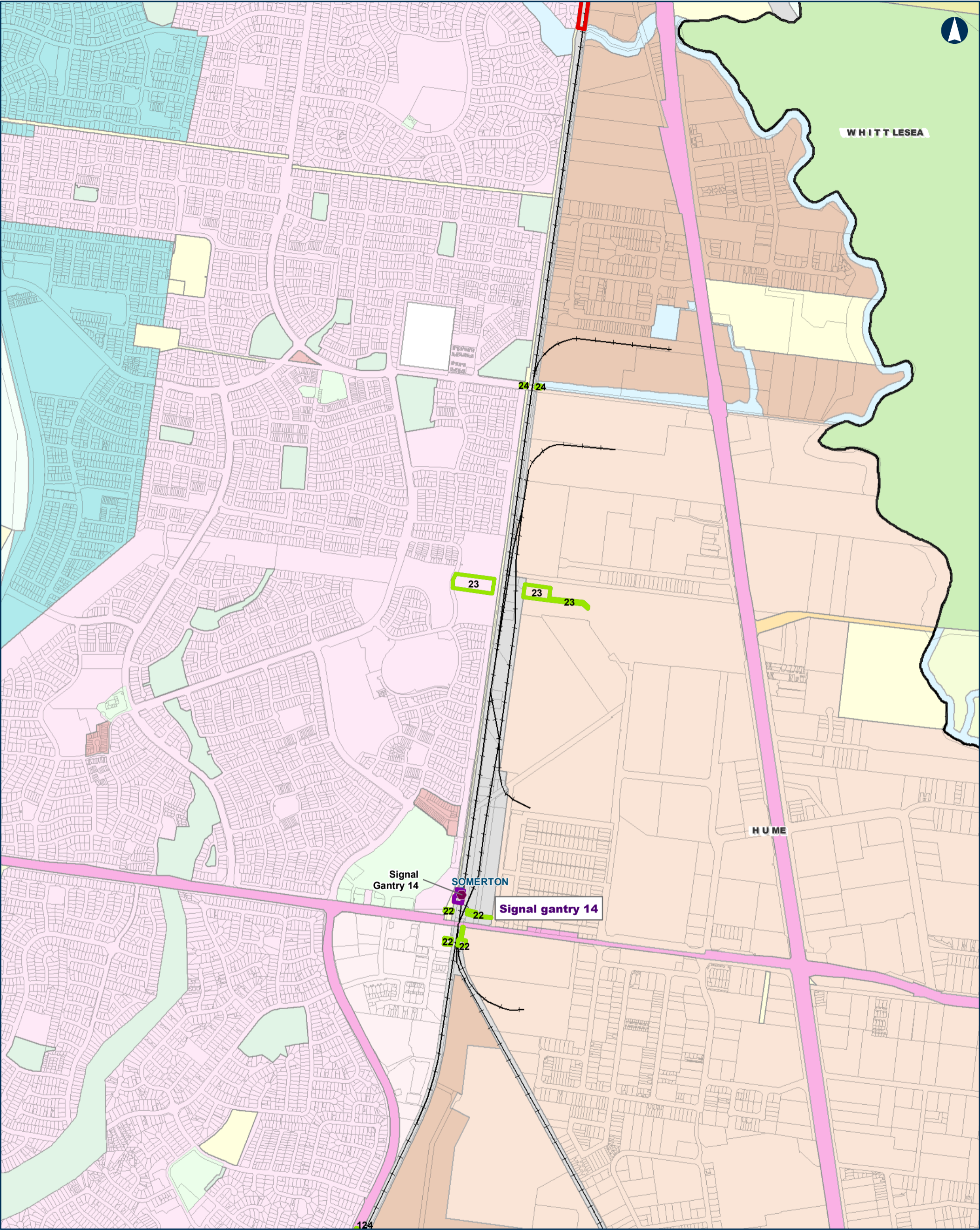

Tottenham TO Albury

Project Areas -- Planning Zones

MAP 12 OF 104

0 290 580 m

Coordinate System: GDA 1994 MGA Zone 55

ARTC makes no representation or warranty and assumes no duty of care or other responsibility to any party as to the completeness, accuracy or suitability of the information contained in this GIS map. The GIS map has been prepared from material provided to ARTC by an external source and ARTC has not taken any steps to verify the completeness, accuracy or suitability of that material. ARTC will not be responsible for any loss or damage suffered as a result of any person whatsoever placing reliance upon the information contained within this GIS map.

Date: 18-Feb-20
Author: MG
Data Sources: ARTC

Paper: A3
Scale: 1:15,000

- Rail Line
- LGA
- Signal Gantry
- Signal Gantry Project Area
- Enhancement Site Project Area
- Overhead Power Line Project Area



INLAND RAIL ARTC

The Australian Government is delivering Inland Rail through the Australian Rail Track Corporation (ARTC), in partnership with the private sector.

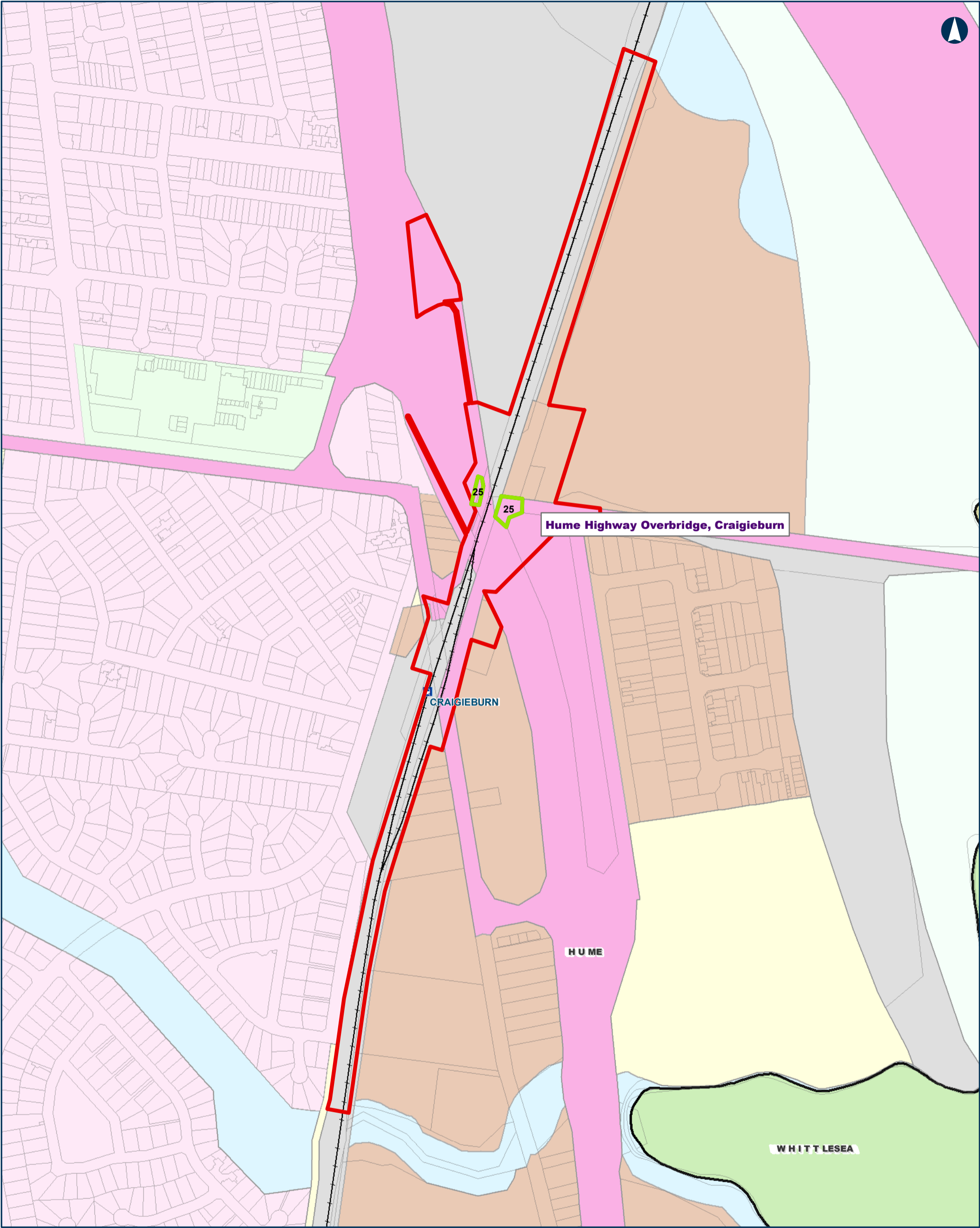

Tottenham TO Albury

Project Areas -- Planning Zones

MAP 13 OF 104

0 90 180
m

Coordinate System: GDA 1994 MGA Zone 55

ARTC makes no representation or warranty and assumes no duty of care or other responsibility to any party as to the completeness, accuracy or suitability of the information contained in this GIS map. The GIS map has been prepared from material provided to ARTC by an external source and ARTC has not taken any steps to verify the completeness, accuracy or suitability of that material. ARTC will not be responsible for any loss or damage suffered as a result of any person whatsoever placing reliance upon the information contained within this GIS map.

Date: 18-Feb-20
Author: MG
Data Sources: ARTC

- Planning Zones**
- C1Z
 - GRZ1
 - IN3Z
 - PCRZ
 - PUZ1
 - PUZ4
 - PUZ6
 - PUZ7
 - RCZ1
 - RDZ1
 - UFZ
 - UGZ
- Legend**
- Rail Line
 - LGA
 - Enhancement Site
 - Project Area
 - Overhead Power Line Project Area
 - Overhead Power Line Investigation Area



INLAND RAIL **ARTC**

The Australian Government is delivering Inland Rail through the Australian Rail Track Corporation (ARTC), in partnership with the private sector.

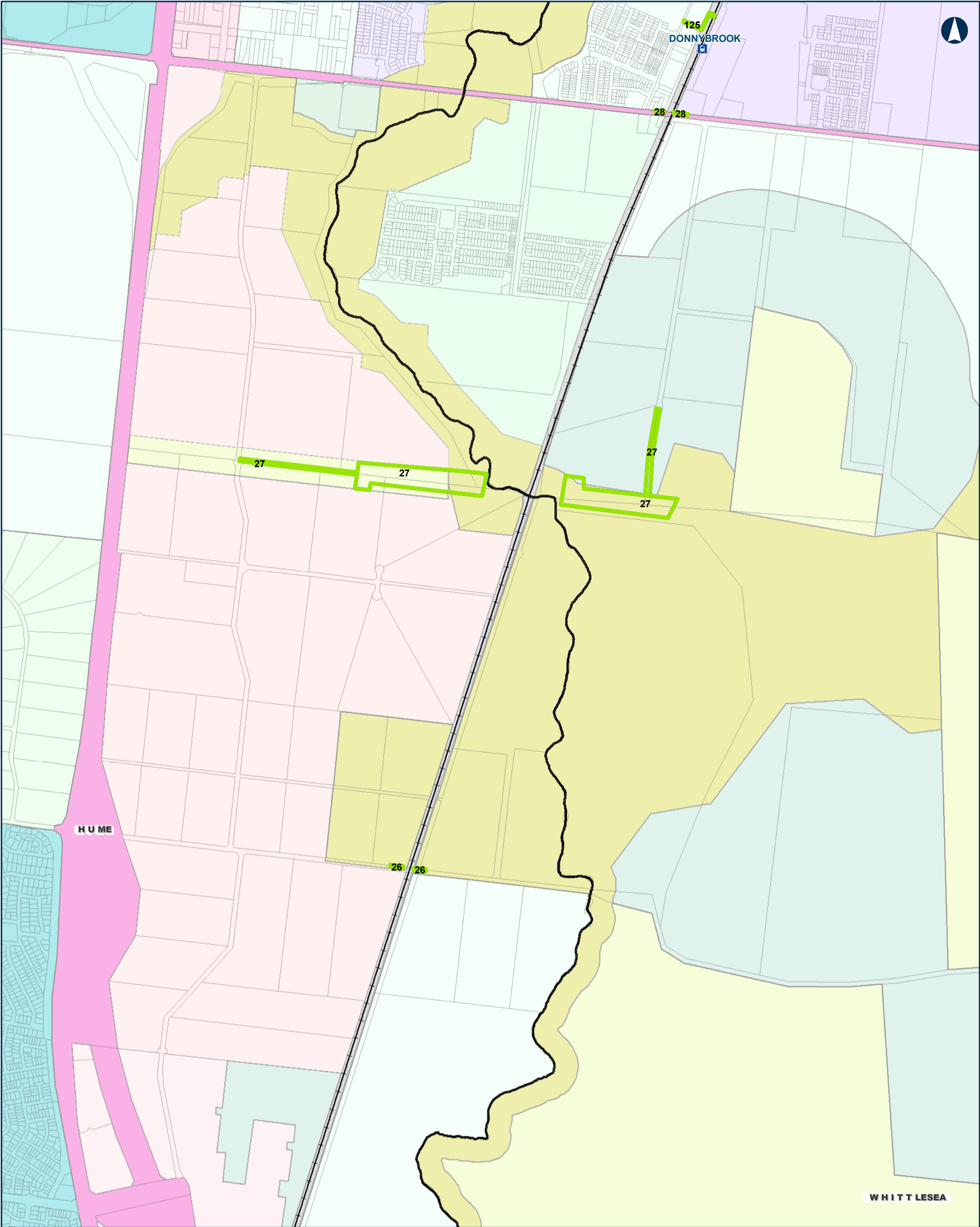

Tottenham TO Albury

Project Areas -- Planning Zones

MAP 14 OF 104

0 290 580 m

Coordinate System: GDA 1994 MGA Zone 55

ARTC makes no representation or warranty and assumes no duty of care or other responsibility to any party as to the completeness, accuracy or suitability of the information contained in this GIS map. The GIS map has been prepared from material provided to ARTC by an external source and ARTC has not taken any steps to verify the completeness, accuracy or suitability of that material. ARTC will not be responsible for any loss or damage suffered as a result of any person whatsoever placing reliance upon the information contained within this GIS map.

Date: 18-Feb-20
Author: MG
Data Sources: ARTC

Paper: A3
Scale: 1:15,000

- Rail Line
- LGA
- Overhead Power Line Project Area

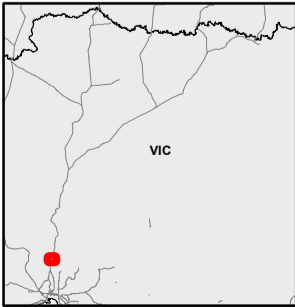

INLAND RAIL **ARTC**

The Australian Government is delivering Inland Rail through the Australian Rail Track Corporation (ARTC), in partnership with the private sector.

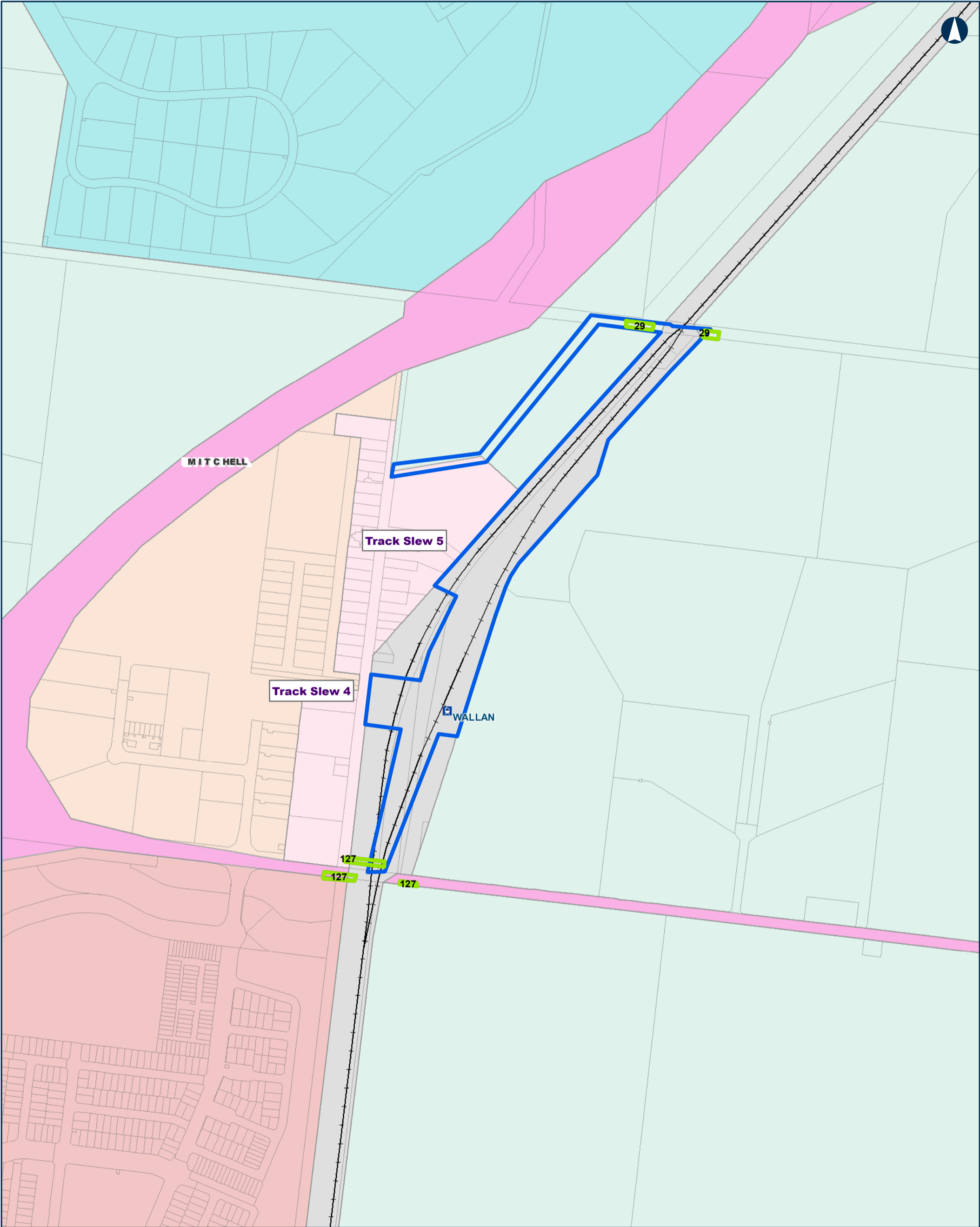

Tottenhan TO Albury

Project Areas -- Planning Zones

0 125 250 m

Coordinate System: GDA 1994 MGA Zone 55

ARTC makes no representation or warranty and assumes no duty of care or other responsibility to any party as to the completeness, accuracy or suitability of the information contained in this GIS map. The GIS map has been prepared from material provided to ARTC by an external source and ARTC has not taken any steps to verify the completeness, accuracy or suitability of that material. ARTC will not be responsible for any loss or damage suffered as a result of any person whatsoever placing reliance upon the information contained within this GIS map.

Date: 18-Feb-20
Author: MG
Data Sources: ARTC

Paper: A3
Scale: 1:6,500

- Rail Line
- LGA
- Track Slew Project Area
- Overhead Power Line Project Area
- Overhead Power Line Investigation Area

- Planning Zones
- CDZ1
 - FZ
 - IN1Z
 - MUZ
 - PUZ4
 - RDZ1
 - TZ



The Australian Government is delivering Inland Rail through the Australian Rail Track Corporation (ARTC), in partnership with the private sector.

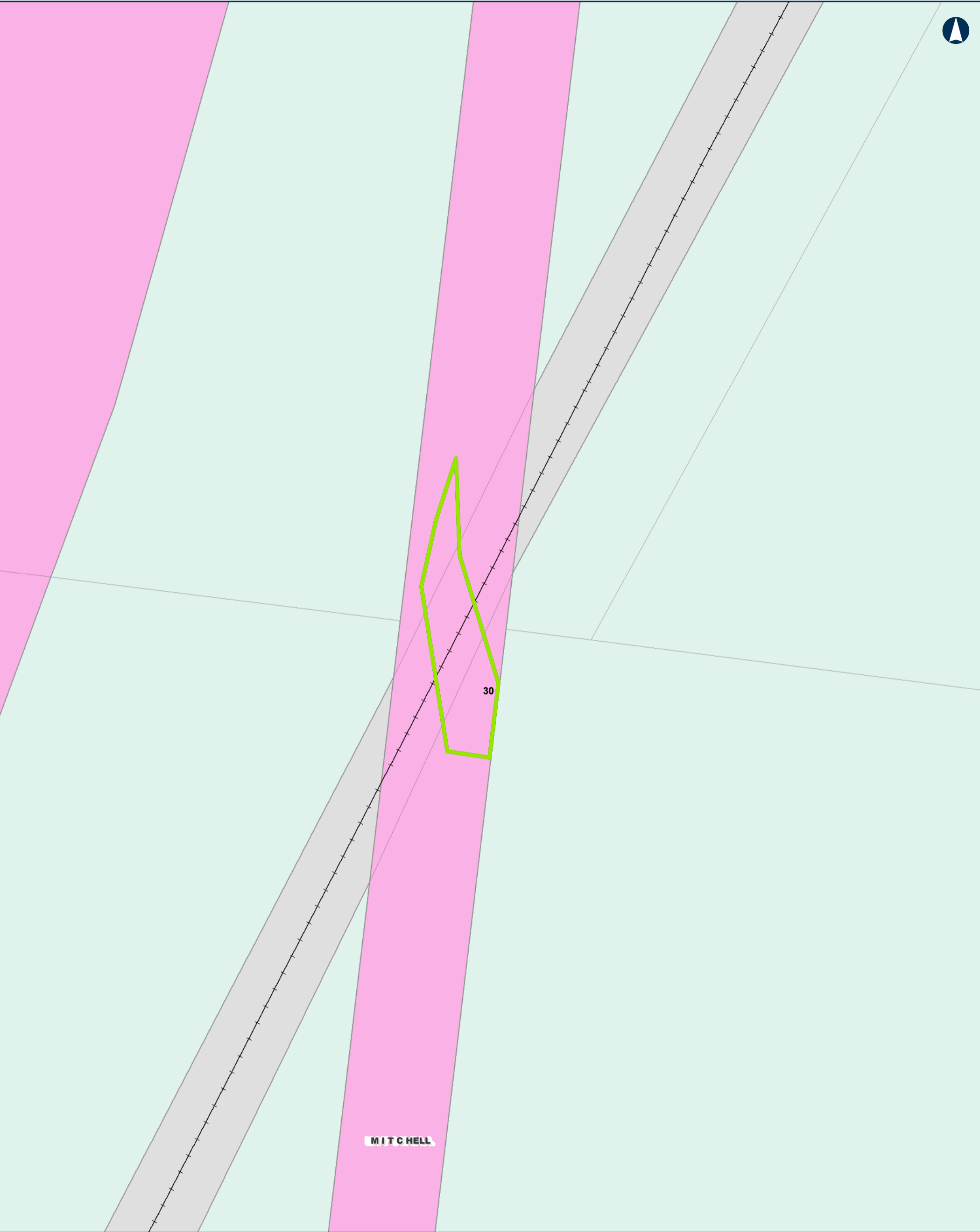

Tottenham TO Albury

Project Areas -- Planning Zones

MAP 16 OF 104

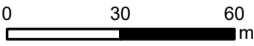

Coordinate System: GDA 1994 MGA Zone 55
ARTC makes no representation or warranty and assumes no duty of care or other responsibility to any party as to the completeness, accuracy or suitability of the information contained in this GIS map. The GIS map has been prepared from material provided to ARTC by an external source and ARTC has not taken any steps to verify the completeness, accuracy or suitability of that material.
ARTC will not be responsible for any loss or damage suffered as a result of any person whatsoever placing reliance upon the information contained within this GIS map.

Date: 18-Feb-20
Author: MG
Data Sources: ARTC
Paper: A3
Scale: 1:2,000

- Rail Line
- LGA
- Overhead Power Line Project Area
- Overhead Power Line Investigation Area

- Planning Zones
- FZ
 - PUZ4
 - RDZ1



INLAND RAIL = ARTC

The Australian Government is delivering Inland Rail through the Australian Rail Track Corporation (ARTC), in partnership with the private sector.

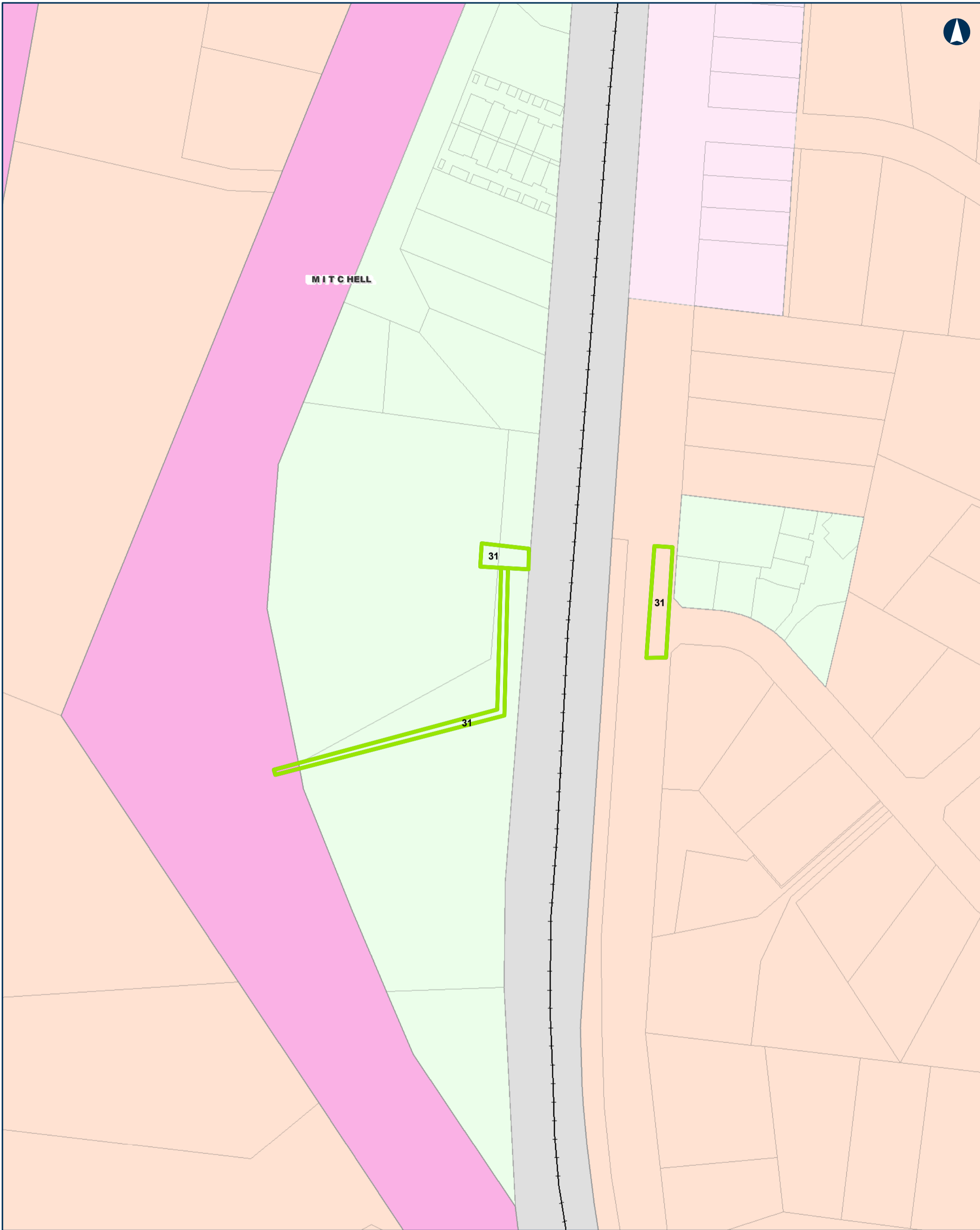

03060m

Coordinate System: GDA 1994 MGA Zone 55

ARTC makes no representation or warranty and assumes no duty of care or other responsibility to any party as to the completeness, accuracy or suitability of the information contained in this GIS map. The GIS map has been prepared from material provided to ARTC by an external source and ARTC has not taken any steps to verify the completeness, accuracy or suitability of that material. ARTC will not be responsible for any loss or damage suffered as a result of any person whatsoever placing reliance upon the information contained within this GIS map.

Date: 18-Feb-20

Author: MG

Data Sources: ARTC

Paper: A3

Scale: 1:2,000

--- Rail Line

□ LGA

□ Overhead Power Line Project Area

□ Overhead Power Line Investigation Area

Planning Zones

□ C1Z

□ GRZ1

□ LDRZ

□ PUZ4

□ RDZ1

INLAND RAIL

ARTC

The Australian Government is delivering Inland Rail through the Australian Rail Track Corporation (ARTC), in partnership with the private sector.

O:\G&I\GIS\SET757\70 percent deliverable\T2A_VIC\Documents\Maps\MXD\ARTC_IR_T2A_PlanningOverlay_TS_Enhancement_SG.mxd

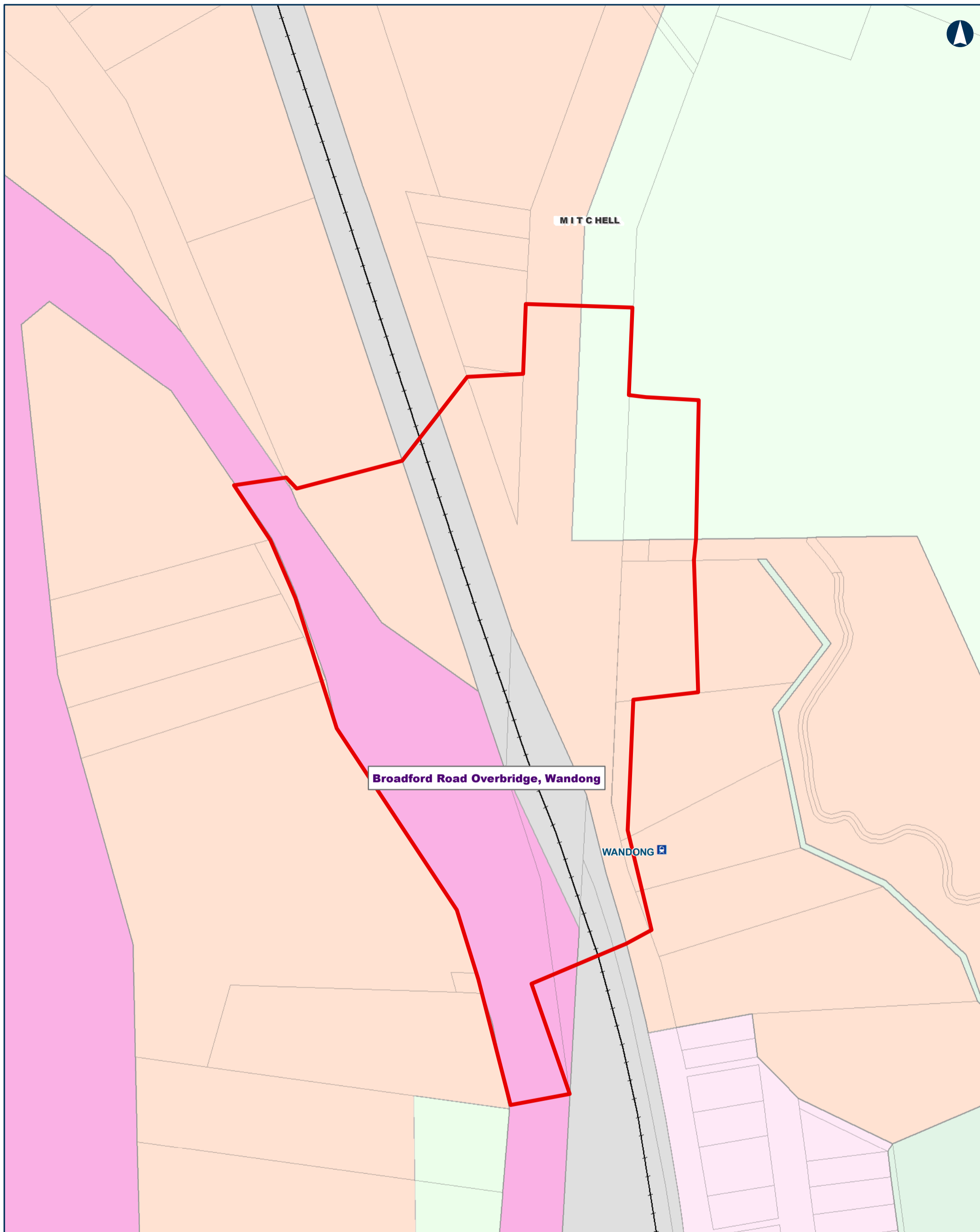

Coordinate System: GDA 1994 MGA Zone 55

ARTC makes no representation or warranty and assumes no duty of care or other responsibility to any party as to the completeness, accuracy or suitability of the information contained in this GIS map. The GIS map has been prepared from material provided to ARTC by an external source and ARTC has not taken any steps to verify the completeness, accuracy or suitability of that material.

ARTC will not be responsible for any loss or damage suffered as a result of any person whatsoever placing reliance upon the information contained within this GIS map.

Date: 18-Feb-20

Author: MG

Data Sources: ARTC

Paper: A3

Paper: A3
Scale: 1:2,000

Scale: 112,000

—+—+ Rail Line

 LGA

 Enhancement Site
Project Area

Planning Zones

 C1Z

GRZ1

GRZ1
LDB7

 LDRZ
 DDRZ

PPRZ

PUZ4

 RDZ1

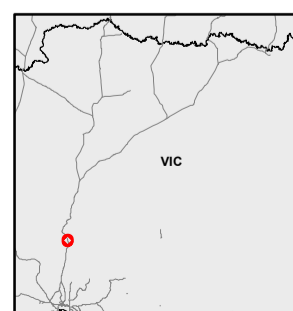

INLAND
RAIL  **ARTC**

The Australian Government is delivering Inland Rail through the Australian Rail Track Corporation (ARTC), in partnership with the private sector.

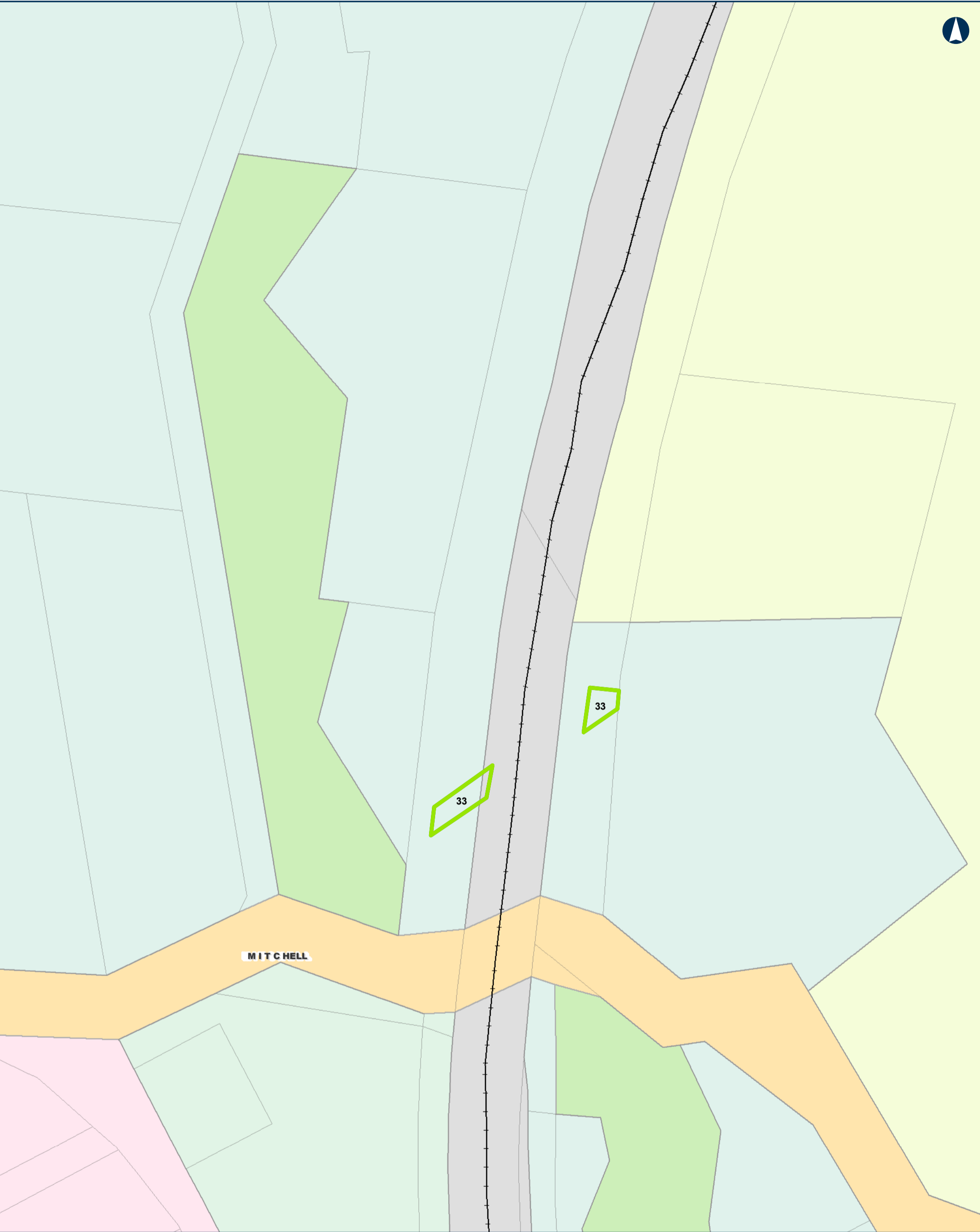

Tottenhan TO Albury

Project Areas -- Planning Zones

MAP 19 OF 104

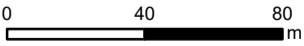

Coordinate System: GDA 1994 MGA Zone 55
ARTC makes no representation or warranty and assumes no duty of care or other responsibility to any party as to the completeness, accuracy or suitability of the information contained in this GIS map. The GIS map has been prepared from material provided to ARTC by an external source and ARTC has not taken any steps to verify the completeness, accuracy or suitability of that material. ARTC will not be responsible for any loss or damage suffered as a result of any person whatsoever placing reliance upon the information contained within this GIS map.

Date: 18-Feb-20
Author: MG
Data Sources: ARTC
Paper: A3
Scale: 1:2,200

- Rail Line
- LGA
- Overhead Power Line Project Area
- Overhead Power Line Investigation Area

- Planning Zones
- FZ
 - PCRZ
 - PPRZ
 - PUZ4
 - RDZ2
 - SUZ1
 - TZ



The Australian Government is delivering Inland Rail through the Australian Rail Track Corporation (ARTC), in partnership with the private sector.

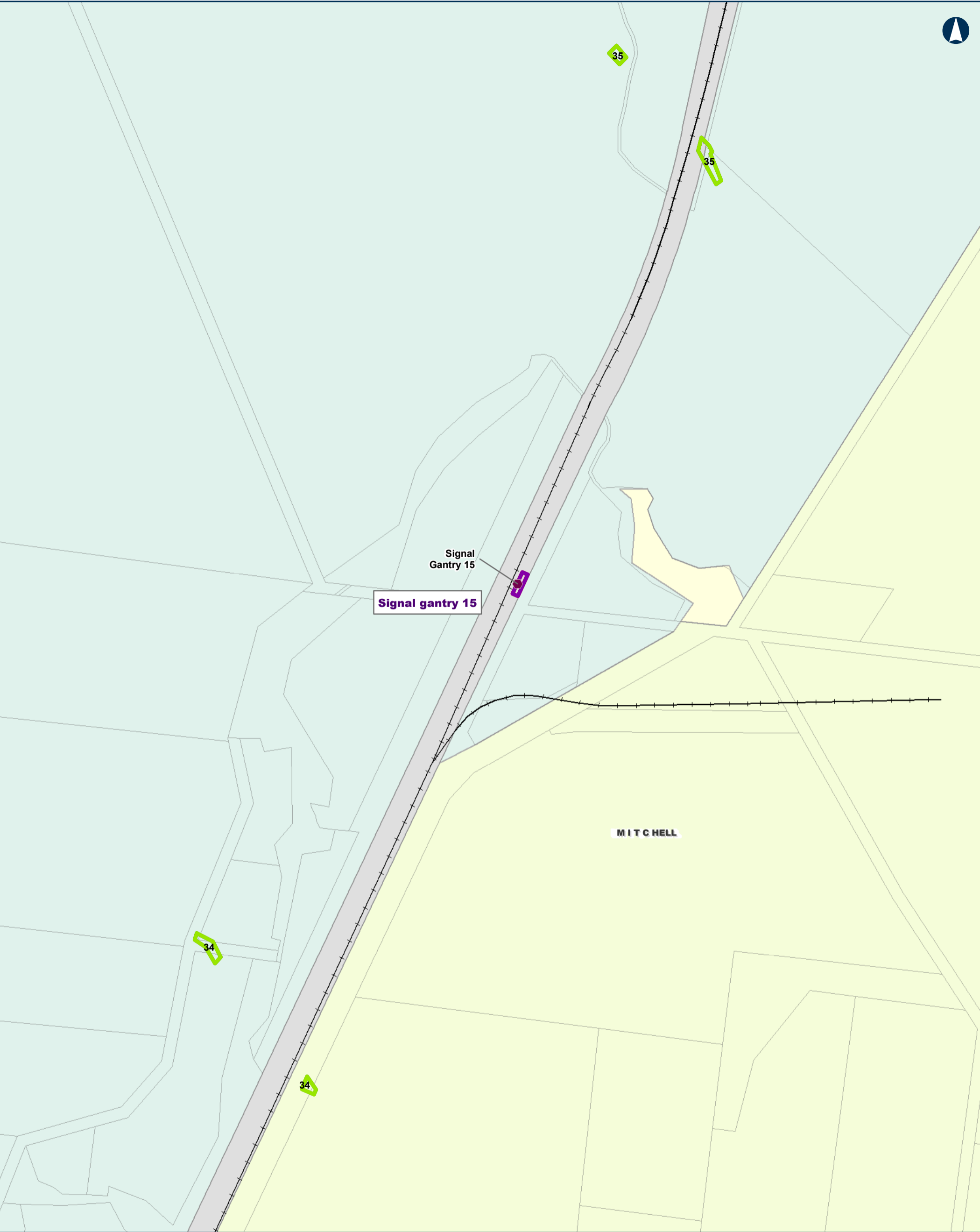

0110220m

Coordinate System: GDA 1994 MGA Zone 55

ARTC makes no representation or warranty and assumes no duty of care or other responsibility to any party as to the completeness, accuracy or suitability of the information contained in this GIS map. The GIS map has been prepared from material provided to ARTC by an external source and ARTC has not taken any steps to verify the completeness, accuracy or suitability of that material. ARTC will not be responsible for any loss or damage suffered as a result of any person whatsoever placing reliance upon the information contained within this GIS map.

Date: 18-Feb-20

Paper: A3

Author: MG

Scale: 1:6,000

Data Sources: ARTC

Rail Line

LGA

Signal Gantry

Signal Gantry Project Area

Enhancement Site Project Area

Overhead Power Line Project Area

Overhead Power Line Investigation Area

FZ

PUZ4

PUZ7

SUZ1

Planning Zones



INLAND RAIL

ARTC

The Australian Government is delivering Inland Rail through the Australian Rail Track Corporation (ARTC), in partnership with the private sector.

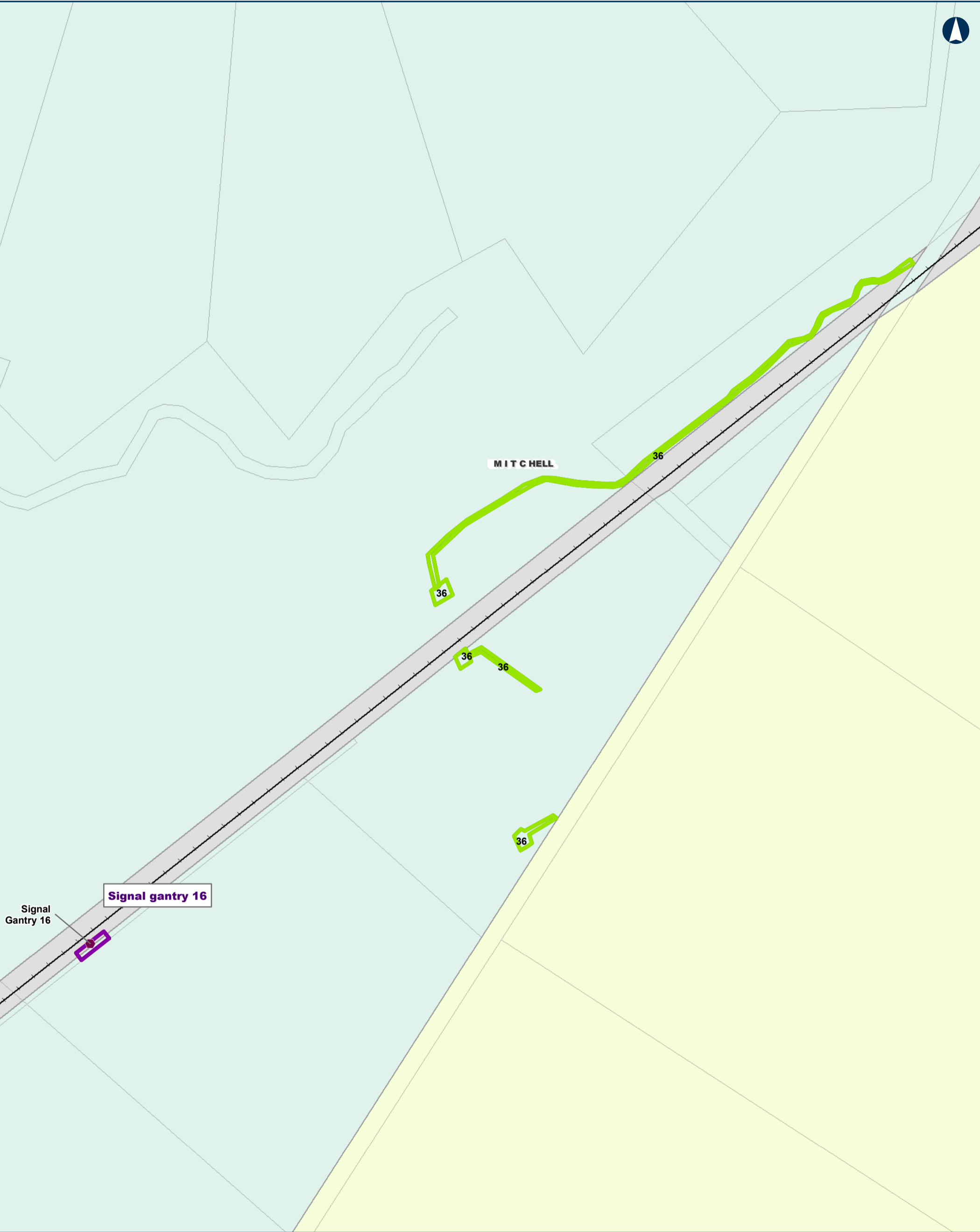

Tottenhan TO Albury

Project Areas -- Planning Zones

MAP 21 OF 104

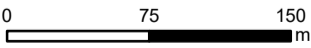

Coordinate System: GDA 1994 MGA Zone 55
ARTC makes no representation or warranty and assumes no duty of care or other responsibility to any party as to the completeness, accuracy or suitability of the information contained in this GIS map. The GIS map has been prepared from material provided to ARTC by an external source and ARTC has not taken any steps to verify the completeness, accuracy or suitability of that material. ARTC will not be responsible for any loss or damage suffered as a result of any person whatsoever placing reliance upon the information contained within this GIS map.

Date: 18-Feb-20
Author: MG
Data Sources: ARTC

Paper: A3
Scale: 1:4,000

- | | | | |
|-----|--|--|------|
| —+— | Rail Line | | FZ |
| | LGA | | PUZ4 |
| | Signal Gantry | | SUZ1 |
| | Signal Gantry Project Area | | |
| | Enhancement Site Project Area | | |
| | Overhead Power Line Project Area | | |
| | Overhead Power Line Investigation Area | | |

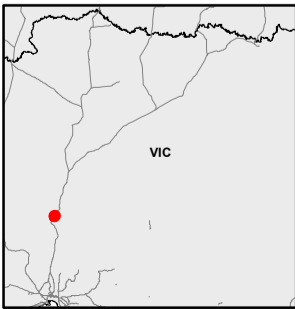

INLAND RAIL ARTC

The Australian Government is delivering Inland Rail through the Australian Rail Track Corporation (ARTC), in partnership with the private sector.

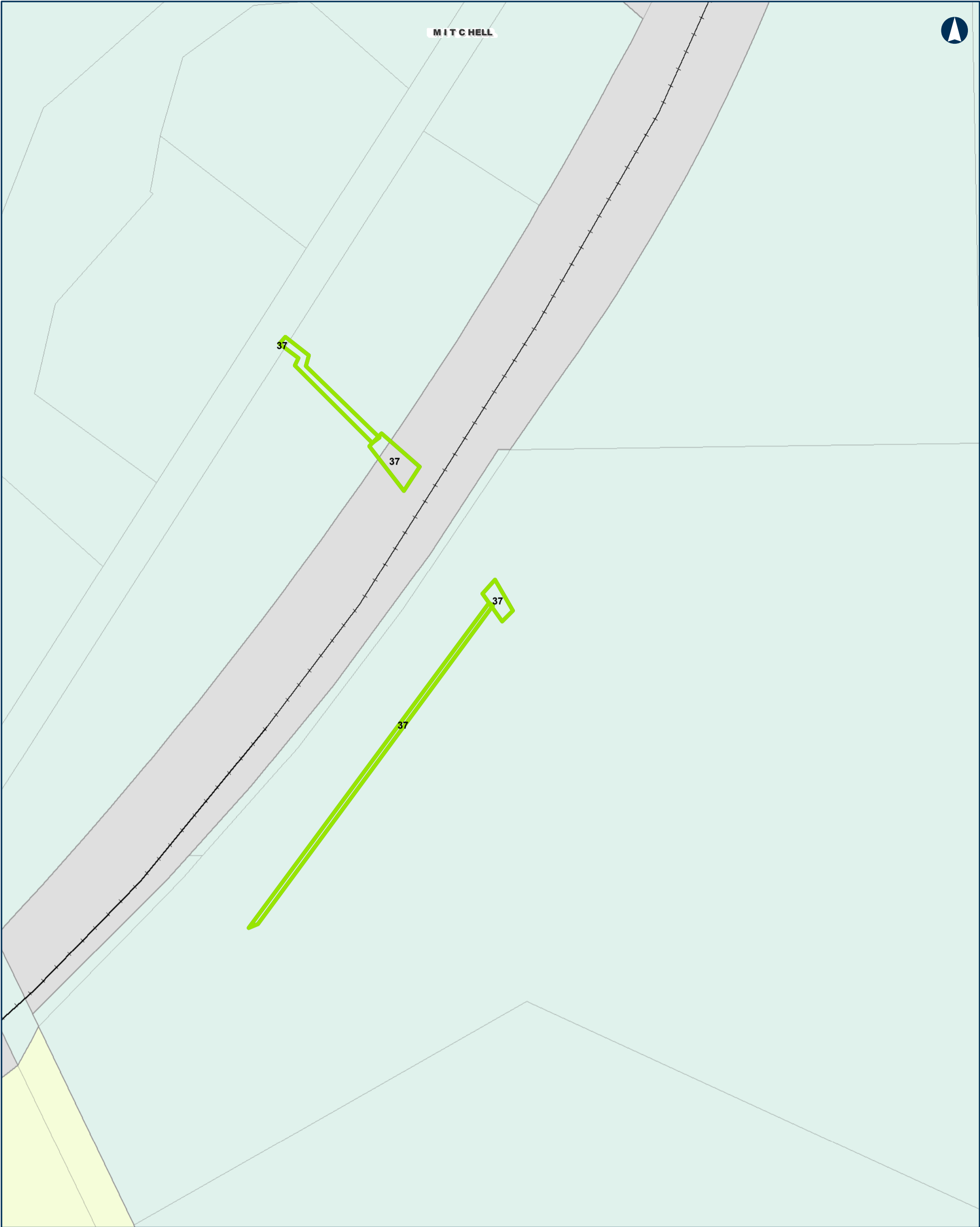

M I T C H E L L



Tottenhan TO Albury

Project Areas -- Planning Zones

MAP 22 OF 104

0 30 60
m

Coordinate System: GDA 1994 MGA Zone 55
ARTC makes no representation or warranty and assumes no duty of care or other responsibility to any party as to the completeness, accuracy or suitability of the information contained in this GIS map. The GIS map has been prepared from material provided to ARTC by an external source and ARTC has not taken any steps to verify the completeness, accuracy or suitability of that material.
ARTC will not be responsible for any loss or damage suffered as a result of any person whatsoever placing reliance upon the information contained within this GIS map.

Date: 18-Feb-20
Author: MG
Data Sources: ARTC

Paper: A3
Scale: 1:2,000

- Rail Line
- LGA
- Overhead Power Line Project Area
- Overhead Power Line Investigation Area

- Planning Zones**
- FZ
 - PUZ4
 - SUZ1



INLAND RAIL **ARTC**

The Australian Government is delivering Inland Rail through the Australian Rail Track Corporation (ARTC), in partnership with the private sector.

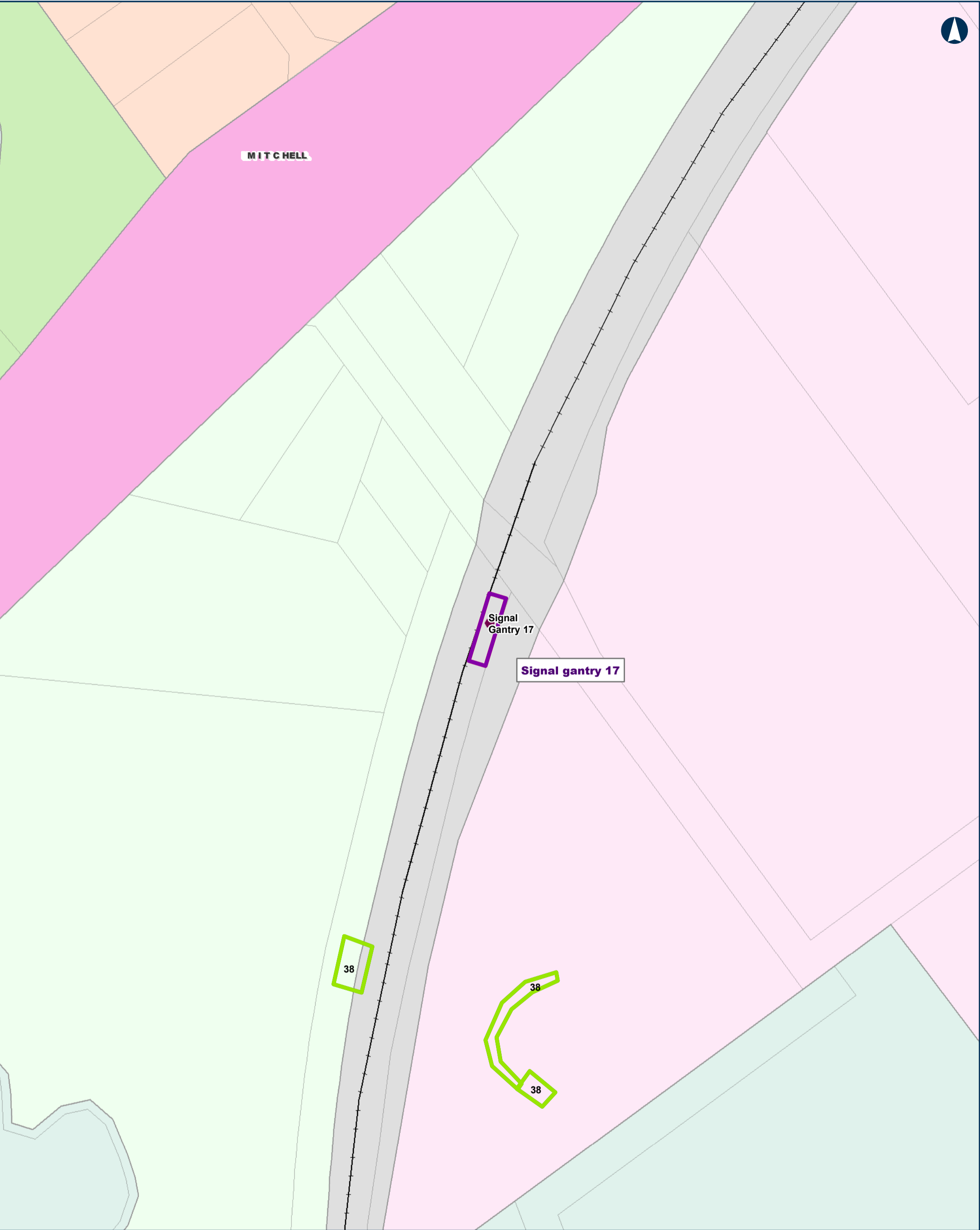

Tottenham TO Albury

Project Areas -- Planning Zones

MAP 23 OF 104

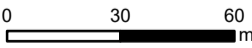

Coordinate System: GDA 1994 MGA Zone 55

ARTC makes no representation or warranty and assumes no duty of care or other responsibility to any party as to the completeness, accuracy or suitability of the information contained in this GIS map. The GIS map has been prepared from material provided to ARTC by an external source and ARTC has not taken any steps to verify the completeness, accuracy or suitability of that material. ARTC will not be responsible for any loss or damage suffered as a result of any person whatsoever placing reliance upon the information contained within this GIS map.

Date: 18-Feb-20
Author: MG
Data Sources: ARTC

Paper: A3
Scale: 1:2,000

- | | |
|--|-----------------------|
| —+— Rail Line | Planning Zones |
| ▭ LGA | FZ |
| ● Signal Gantry | GRZ1 |
| ▭ Signal Gantry Project Area | LDRZ |
| ▭ Enhancement Site Project Area | PCRZ |
| ▭ Overhead Power Line Project Area | PUZ4 |
| ▭ Overhead Power Line Investigation Area | RDZ1 |
| | RLZ |



INLAND RAIL **ARTC**

The Australian Government is delivering Inland Rail through the Australian Rail Track Corporation (ARTC), in partnership with the private sector.



0 40 80
m

Coordinate System: GDA 1994 MGA Zone 55

ARTC makes no representation or warranty and assumes no duty of care or other responsibility to any party as to the completeness, accuracy or suitability of the information contained in this GIS map. The GIS map has been prepared from material provided to ARTC by an external source and ARTC has not taken any steps to verify the completeness, accuracy or suitability of that material. ARTC will not be responsible for any loss or damage suffered as a result of any person whatsoever placing reliance upon the information contained within this GIS map.

Date: 18-Feb-20
Author: MG
Data Sources: ARTC

Paper: A3
Scale: 1:2,500

- Rail Line

LGA

Enhancement Site

Overhead Power Line Project Area

Overhead Power Line Investigation Area
- Planning Zones

C1Z

GRZ1

PCRZ

PPRZ

PUZ1

PUZ2

PUZ3

PUZ4

PUZ6

PUZ7

RDZ1

RDZ2



INLAND RAIL

ARTC

The Australian Government is delivering Inland Rail through the Australian Rail Track Corporation (ARTC), in partnership with the private sector.

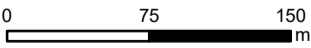
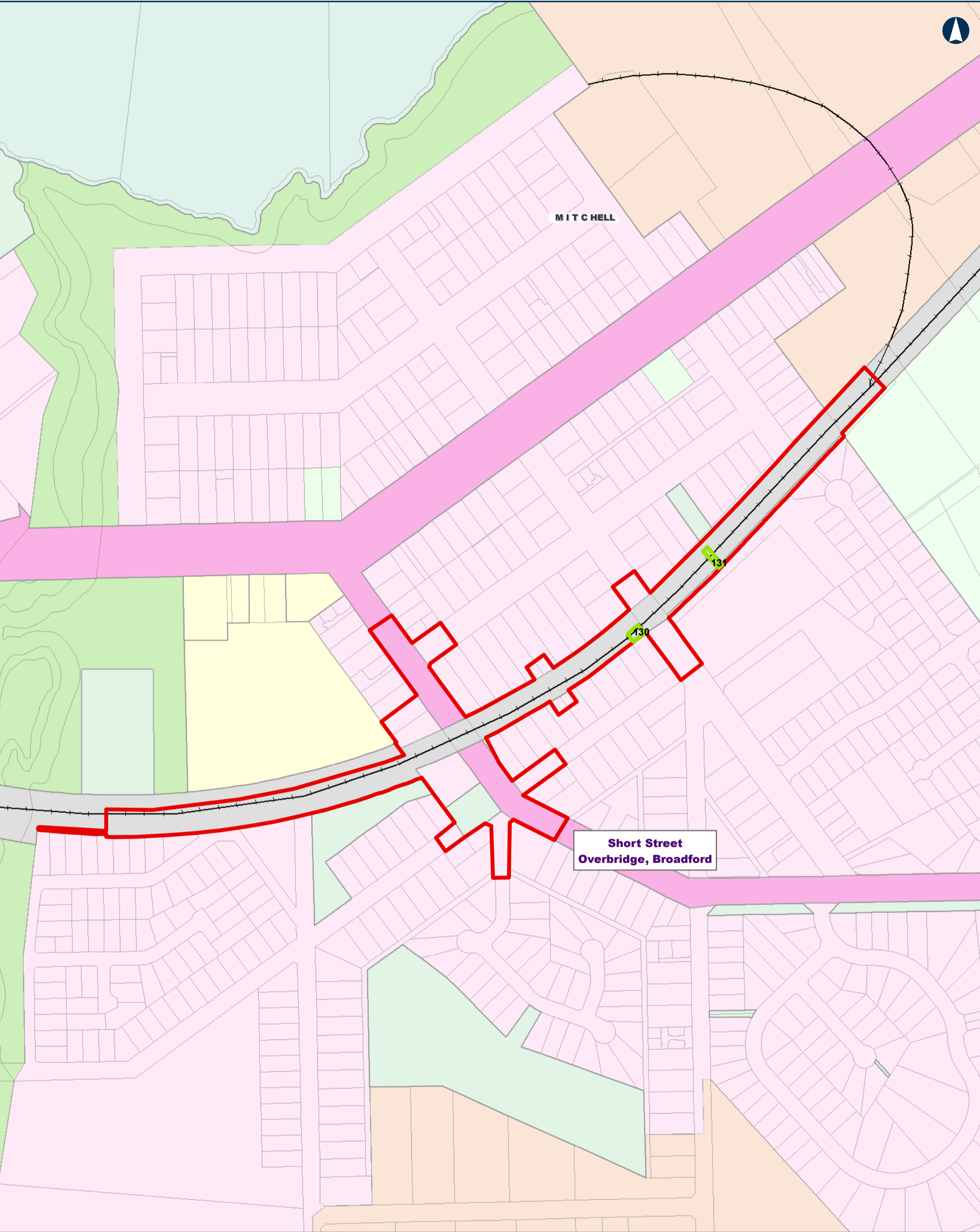

Coordinate System: GDA 1994 MGA Zone 55
ARTC makes no representation or warranty and assumes no duty of care or other responsibility to any party as to the completeness, accuracy or suitability of the information contained in this GIS map. The GIS map has been prepared from material provided to ARTC by an external source and ARTC has not taken any steps to verify the completeness, accuracy or suitability of that material. ARTC will not be responsible for any loss or damage suffered as a result of any person whatsoever placing reliance upon the information contained within this GIS map.

Date: 18-Feb-20
Author: MG
Data Sources: ARTC
Paper: A3
Scale: 1:4,000

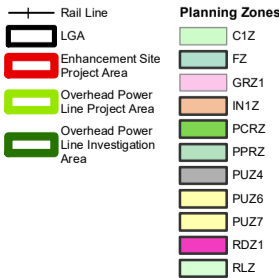

INLAND RAIL **ARTC**

The Australian Government is delivering Inland Rail through the Australian Rail Track Corporation (ARTC), in partnership with the private sector.

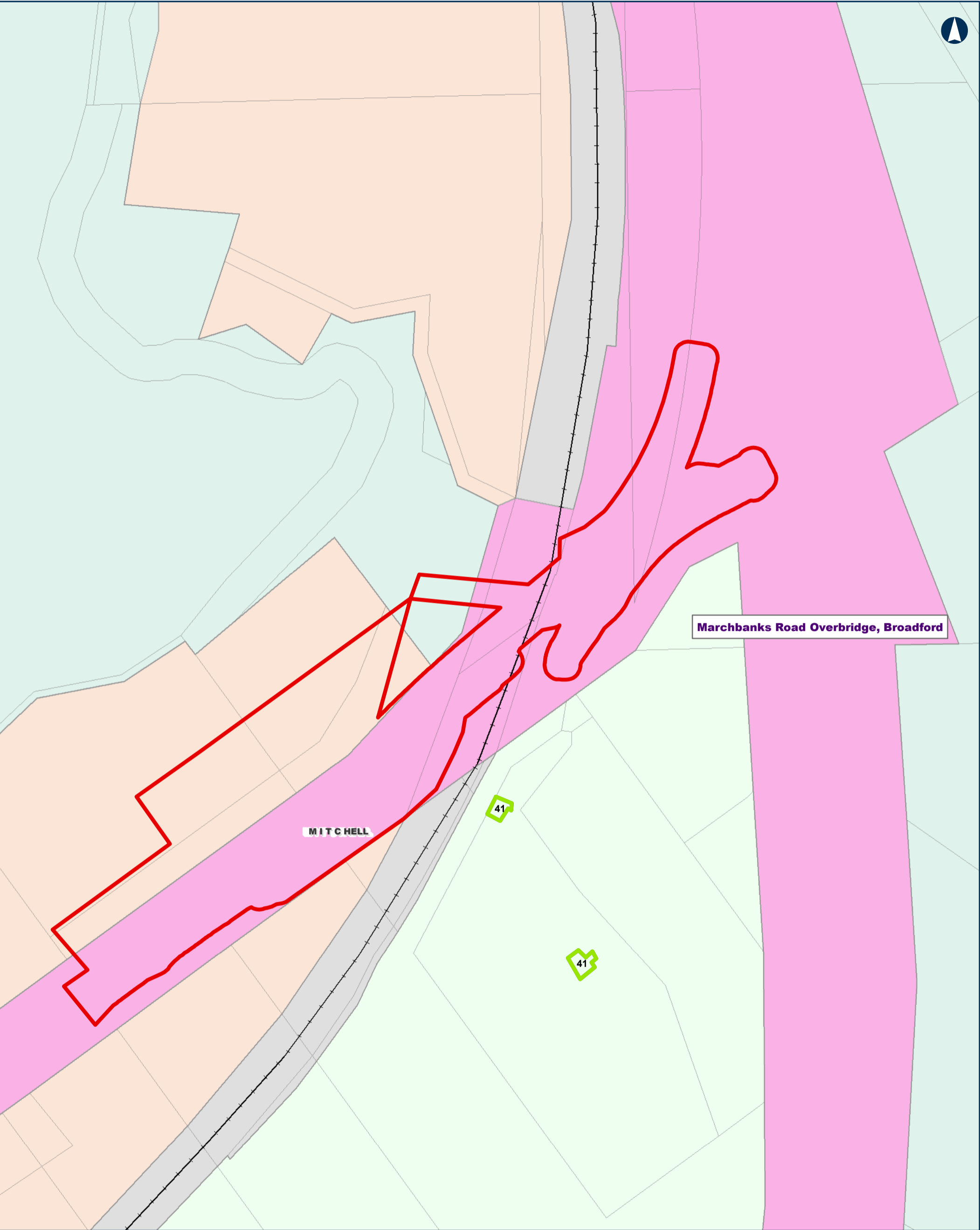

0 40 80
m

Coordinate System: GDA 1994 MGA Zone 55

ARTC makes no representation or warranty and assumes no duty of care or other responsibility to any party as to the completeness, accuracy or suitability of the information contained in this GIS map. The GIS map has been prepared from material provided to ARTC by an external source and ARTC has not taken any steps to verify the completeness, accuracy or suitability of that material. ARTC will not be responsible for any loss or damage suffered as a result of any person whatsoever placing reliance upon the information contained within this GIS map.

Date: 18-Feb-20
Author: MG
Data Sources: ARTC

Paper: A3
Scale: 1:2,500

- Rail Line
- LGA
- Enhancement Site Project Area
- Overhead Power Line Project Area
- Overhead Power Line Investigation Area

- Planning Zones**
- FZ
 - IN1Z
 - PUZ4
 - RDZ1
 - RLZ

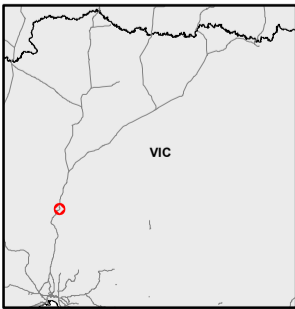

INLAND RAIL **ARTC**

The Australian Government is delivering Inland Rail through the Australian Rail Track Corporation (ARTC), in partnership with the private sector.

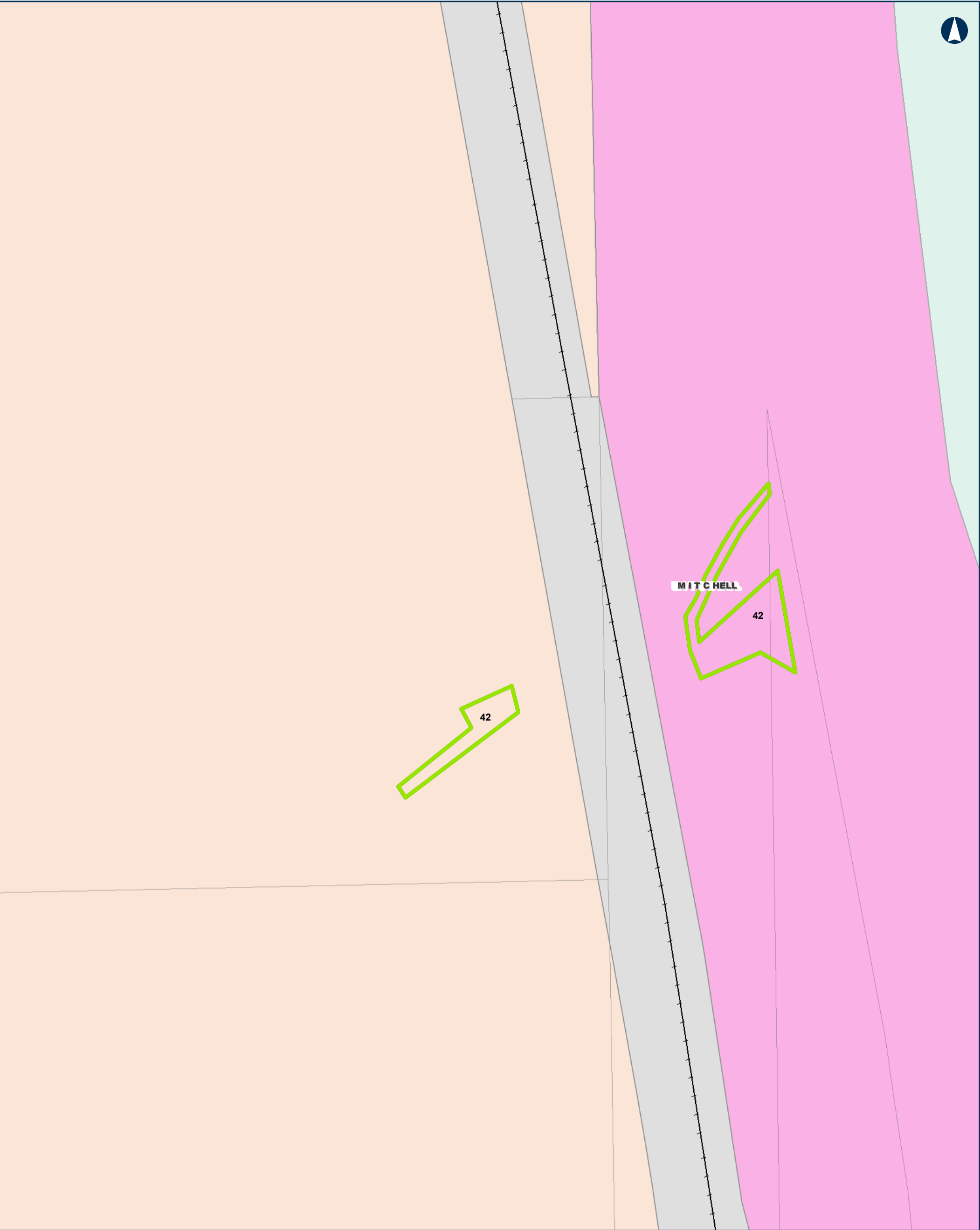

Tottenhan TO Albury

Project Areas -- Planning Zones

MAP 27 OF 104

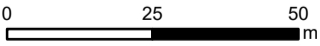

Coordinate System: GDA 1994 MGA Zone 55
ARTC makes no representation or warranty and assumes no duty of care or other responsibility to any party as to the completeness, accuracy or suitability of the information contained in this GIS map. The GIS map has been prepared from material provided to ARTC by an external source and ARTC has not taken any steps to verify the completeness, accuracy or suitability of that material.
ARTC will not be responsible for any loss or damage suffered as a result of any person whatsoever placing reliance upon the information contained within this GIS map.

Date: 18-Feb-20
Author: MG
Data Sources: ARTC
Paper: A3
Scale: 1:1,300

- Rail Line
- LGA
- Overhead Power Line Project Area
- Overhead Power Line Investigation Area

- Planning Zones
- FZ
 - IN1Z
 - PUZ4
 - RDZ1

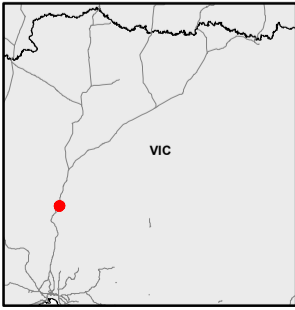

The Australian Government is delivering Inland Rail through the Australian Rail Track Corporation (ARTC), in partnership with the private sector.

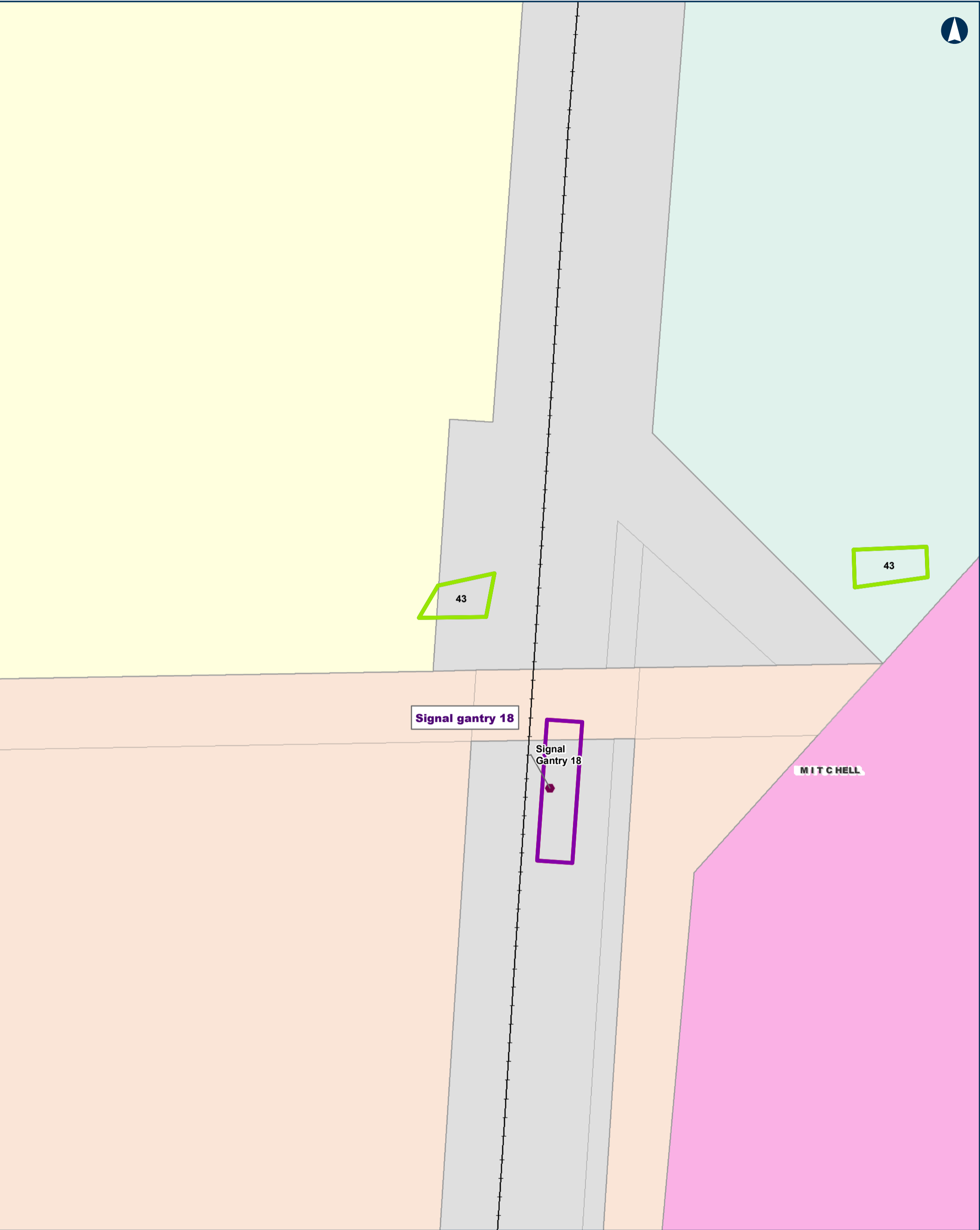

Tottenhan TO Albury

Project Areas -- Planning Zones

MAP 28 OF 104

0 10 20
m

Coordinate System: GDA 1994 MGA Zone 55

ARTC makes no representation or warranty and assumes no duty of care or other responsibility to any party as to the completeness, accuracy or suitability of the information contained in this GIS map. The GIS map has been prepared from material provided to ARTC by an external source and ARTC has not taken any steps to verify the completeness, accuracy or suitability of that material.

ARTC will not be responsible for any loss or damage suffered as a result of any person whatsoever placing reliance upon the information contained within this GIS map.

Date: 18-Feb-20
Author: MG
Data Sources: ARTC

Paper: A3
Scale: 1:1,000

- Rail Line
- LGA
- Signal Gantry
- Signal Gantry Project Area
- Enhancement Site Project Area
- Overhead Power Line Project Area
- Overhead Power Line Investigation Area
- Planning Zones**
- FZ
- IN1Z
- PUZ1
- PUZ4
- RDZ1



INLAND RAIL

ARTC

The Australian Government is delivering Inland Rail through the Australian Rail Track Corporation (ARTC), in partnership with the private sector.



Signal gantry 19

Signal Gantry 19

M I T C H E L L

01020m

Coordinate System: GDA 1994 MGA Zone 55

ARTC makes no representation or warranty and assumes no duty of care or other responsibility to any party as to the completeness, accuracy or suitability of the information contained in this GIS map. The GIS map has been prepared from material provided to ARTC by an external source and ARTC has not taken any steps to verify the completeness, accuracy or suitability of that material. ARTC will not be responsible for any loss or damage suffered as a result of any person whatsoever placing reliance upon the information contained within this GIS map.

Date: 18-Feb-20

Author: MG

Data Sources: ARTC

Paper: A3

Scale: 1:1,000

--- Rail Line

█ LGA

● Signal Gantry

▭ Signal Gantry Project Area

▭ Enhancement Site Project Area

Planning Zones

█ FZ

█ PUZ4

INLAND RAIL

ARTC

The Australian Government is delivering Inland Rail through the Australian Rail Track Corporation (ARTC), in partnership with the private sector.

O:\G&I\GIS\SET757\70 percent deliverable\T2A_VIC\Documents\Maps\MXD\ARTC_IR_T2A_PlanningOverlay_TS_Enhancement_SG.mxd

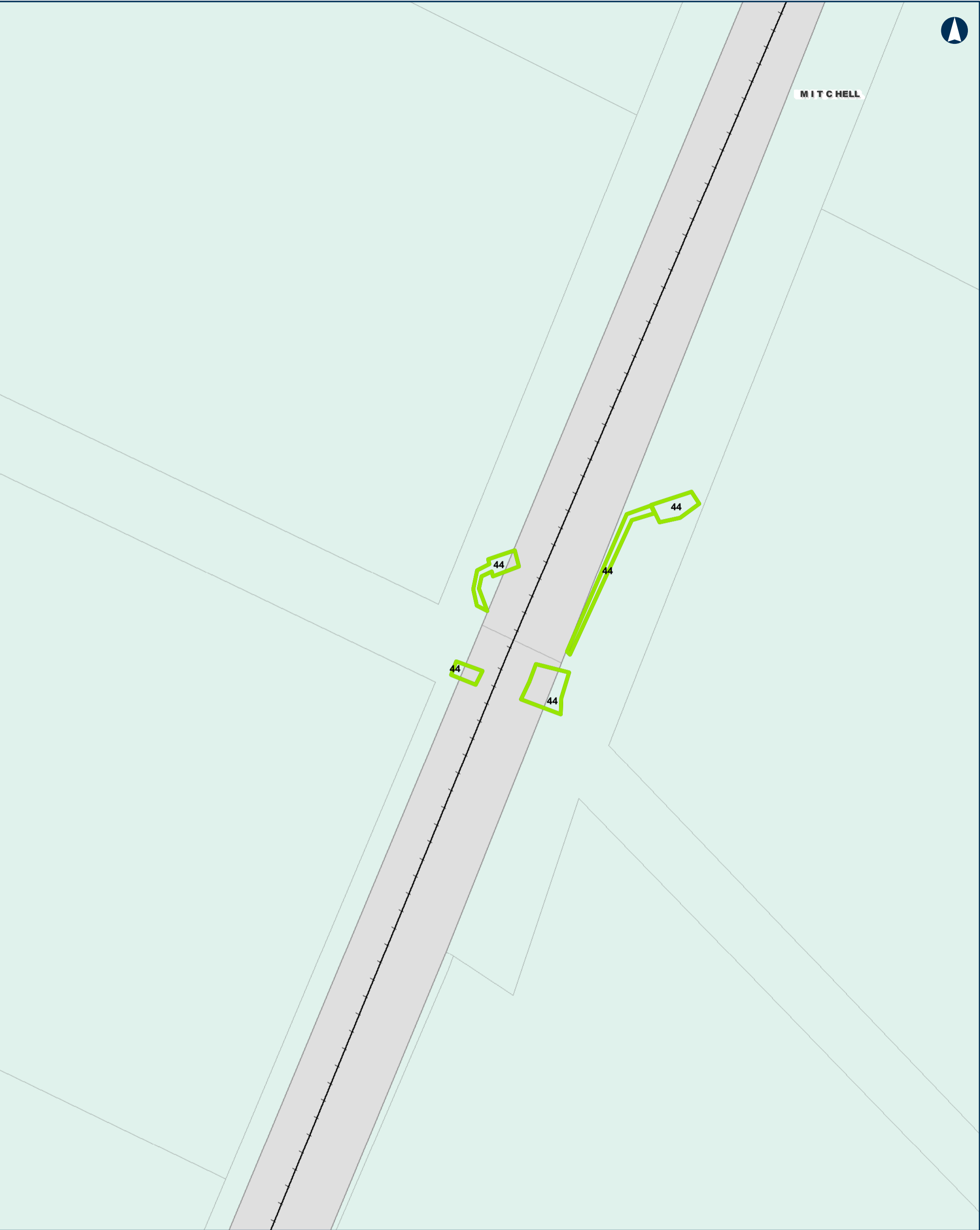

MITCHELL

Tottenham TO Albury

Project Areas -- Planning Zones

MAP 30 OF 104

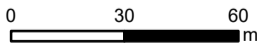

Coordinate System: GDA 1994 MGA Zone 55
ARTC makes no representation or warranty and assumes no duty of care or other responsibility to any party as to the completeness, accuracy or suitability of the information contained in this GIS map. The GIS map has been prepared from material provided to ARTC by an external source and ARTC has not taken any steps to verify the completeness, accuracy or suitability of that material.
ARTC will not be responsible for any loss or damage suffered as a result of any person whatsoever placing reliance upon the information contained within this GIS map.

Date: 18-Feb-20
Author: MG
Data Sources: ARTC
Paper: A3
Scale: 1:2,000

- Rail Line
- LGA
- Overhead Power Line Project Area
- Overhead Power Line Investigation Area

Planning Zones

- FZ
- PUZ4



The Australian Government is delivering Inland Rail through the Australian Rail Track Corporation (ARTC), in partnership with the private sector.



0 90 180
m

Coordinate System: GDA 1994 MGA Zone 55

ARTC makes no representation or warranty and assumes no duty of care or other responsibility to any party as to the completeness, accuracy or suitability of the information contained in this GIS map. The GIS map has been prepared from material provided to ARTC by an external source and ARTC has not taken any steps to verify the completeness, accuracy or suitability of that material.

ARTC will not be responsible for any loss or damage suffered as a result of any person whatsoever placing reliance upon the information contained within this GIS map.

Date: 18-Feb-20
Author: MG
Data Sources: ARTC

Paper: A3
Scale: 1:5,000

- Rail Line
- LGA
- Enhancement Site Project Area
- Track Slew Project Area

- Planning Zones
- FZ
 - PCRZ
 - PUZ4
 - PUZ5
 - RDZ1
 - TZ



INLAND RAIL = ARTC

The Australian Government is delivering Inland Rail through the Australian Rail Track Corporation (ARTC), in partnership with the private sector.



Tottenham TO Albury

Project Areas -- Planning Zones

MAP 32 OF 104

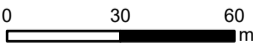

Coordinate System: GDA 1994 MGA Zone 55
ARTC makes no representation or warranty and assumes no duty of care or other responsibility to any party as to the completeness, accuracy or suitability of the information contained in this GIS map. The GIS map has been prepared from material provided to ARTC by an external source and ARTC has not taken any steps to verify the completeness, accuracy or suitability of that material. ARTC will not be responsible for any loss or damage suffered as a result of any person whatsoever placing reliance upon the information contained within this GIS map.

Date: 18-Feb-20
Author: MG
Data Sources: ARTC
Paper: A3
Scale: 1:2,000

- Rail Line
- LGA
- Overhead Power Line Project Area
- Overhead Power Line Investigation Area

- Planning Zones**
- FZ
 - PCRZ
 - PUZ2
 - PUZ4
 - PUZ6
 - RDZ1
 - TZ

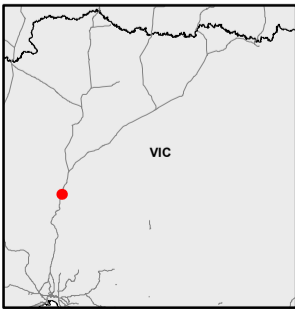

INLAND RAIL **ARTC**

The Australian Government is delivering Inland Rail through the Australian Rail Track Corporation (ARTC), in partnership with the private sector.



Tottanhan TO Albury

Project Areas -- Planning Zones

MAP 33 OF 104

0 100 200
m

Coordinate System: GDA 1994 MGA Zone 55

ARTC makes no representation or warranty and assumes no duty of care or other responsibility to any party as to the completeness, accuracy or suitability of the information contained in this GIS map. The GIS map has been prepared from material provided to ARTC by an external source and ARTC has not taken any steps to verify the completeness, accuracy or suitability of that material. ARTC will not be responsible for any loss or damage suffered as a result of any person whatsoever placing reliance upon the information contained within this GIS map.

Date: 18-Feb-20
Author: MG
Data Sources: ARTC

Paper: A3
Scale: 1:5,500

- Rail Line
- LGA
- Signal Gantry
- Track Slew Project Area
- Overhead Power Line Project Area
- Overhead Power Line Investigation Area
- Planning Zones**
- FZ
- PCRZ
- PUZ4
- UFZ



INLAND RAIL ARTC

The Australian Government is delivering Inland Rail through the Australian Rail Track Corporation (ARTC), in partnership with the private sector.

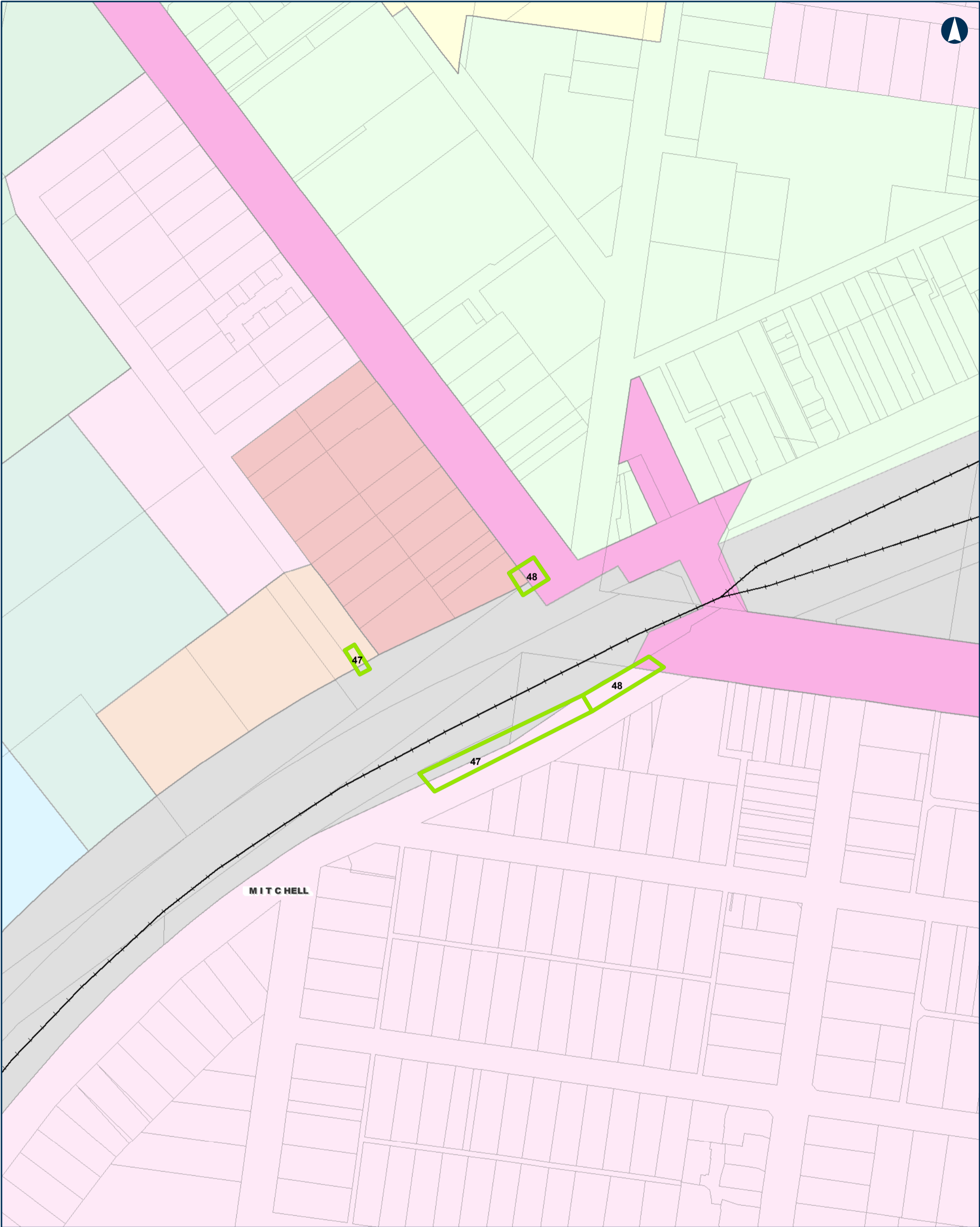

Tottenham TO Albury

Project Areas -- Planning Zones

MAP 34 OF 104

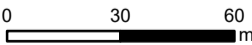

Coordinate System: GDA 1994 MGA Zone 55
ARTC makes no representation or warranty and assumes no duty of care or other responsibility to any party as to the completeness, accuracy or suitability of the information contained in this GIS map. The GIS map has been prepared from material provided to ARTC by an external source and ARTC has not taken any steps to verify the completeness, accuracy or suitability of that material.
ARTC will not be responsible for any loss or damage suffered as a result of any person whatsoever placing reliance upon the information contained within this GIS map.

Date: 18-Feb-20
Author: MG
Data Sources: ARTC
Paper: A3
Scale: 1:2,000

- Rail Line
- LGA
- Overhead Power Line Project Area
- Overhead Power Line Investigation Area

- Planning Zones
- C1Z
 - FZ
 - GRZ1
 - IN1Z
 - MUZ
 - PPRZ
 - PUZ2
 - PUZ4
 - RDZ1
 - UFZ



INLAND RAIL ARTC

The Australian Government is delivering Inland Rail through the Australian Rail Track Corporation (ARTC), in partnership with the private sector.

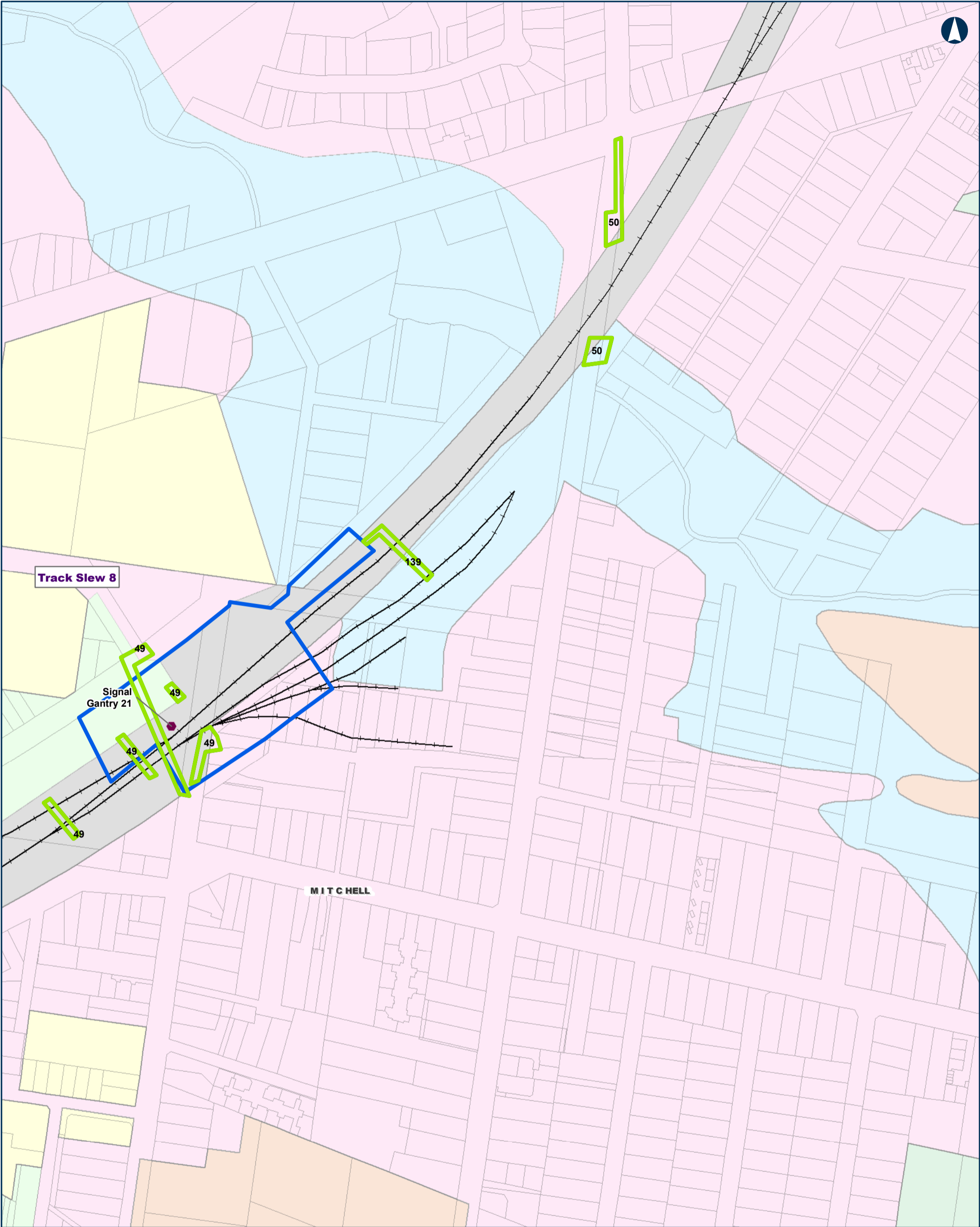

Tottenham TO Albury

Project Areas -- Planning Zones

MAP 35 OF 104

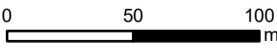

Coordinate System: GDA 1994 MGA Zone 55

ARTC makes no representation or warranty and assumes no duty of care or other responsibility to any party as to the completeness, accuracy or suitability of the information contained in this GIS map. The GIS map has been prepared from material provided to ARTC by an external source and ARTC has not taken any steps to verify the completeness, accuracy or suitability of that material. ARTC will not be responsible for any loss or damage suffered as a result of any person whatsoever placing reliance upon the information contained within this GIS map.

Date: 18-Feb-20
Author: MG
Data Sources: ARTC

Paper: A3
Scale: 1:3,000

- Rail Line

LGA

Signal Gantry

Track Slew Project Area

Overhead Power Line Project Area

Overhead Power Line Investigation Area
- Planning Zones**

C1Z

GRZ1

IN1Z

PPRZ

PUZ2

PUZ4

PUZ5

PUZ6

UFZ



The Australian Government is delivering Inland Rail through the Australian Rail Track Corporation (ARTC), in partnership with the private sector.

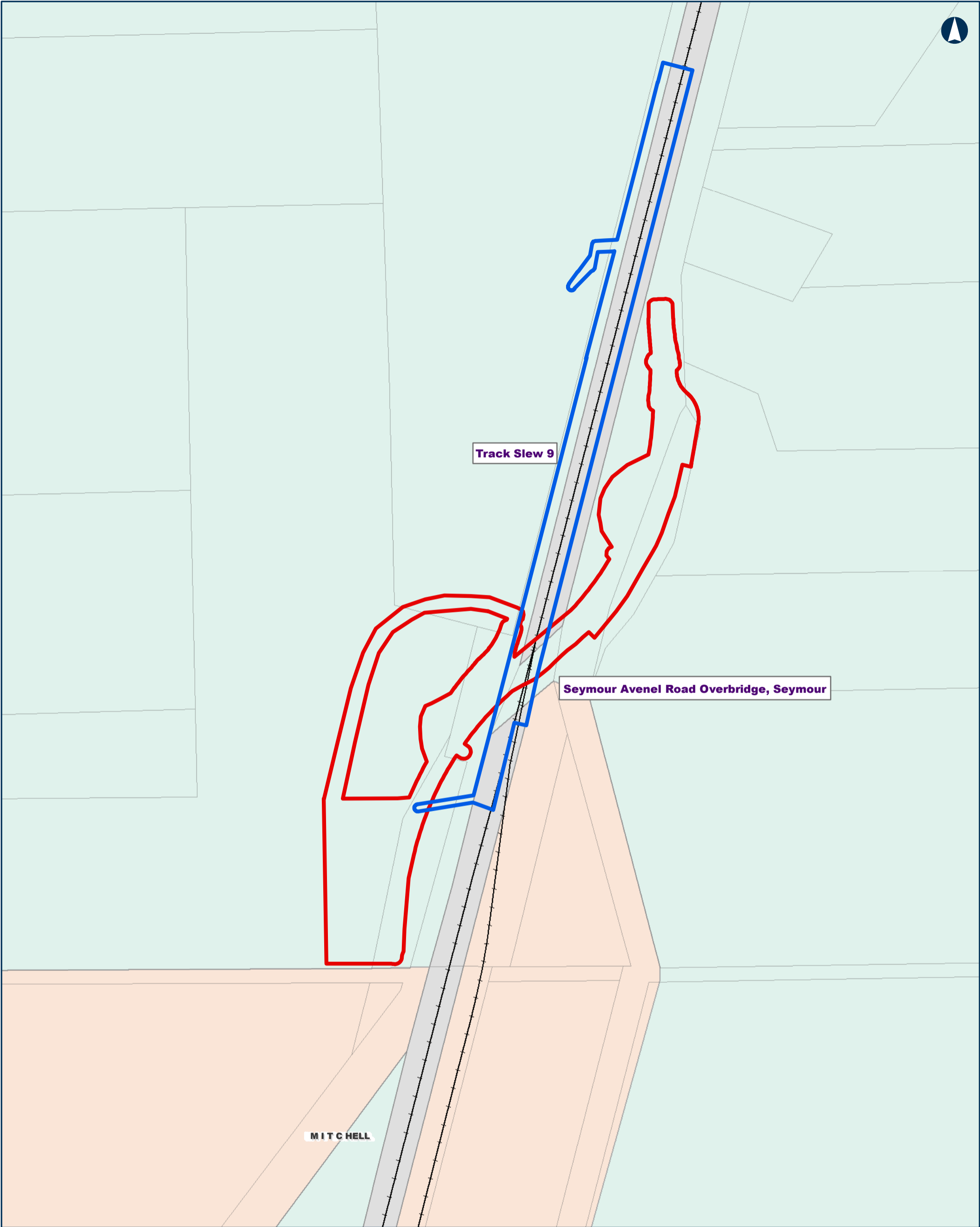

Tottenham TO Albury

Project Areas -- Planning Zones

MAP 36 OF 104

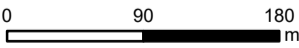

Coordinate System: GDA 1994 MGA Zone 55
ARTC makes no representation or warranty and assumes no duty of care or other responsibility to any party as to the completeness, accuracy or suitability of the information contained in this GIS map. The GIS map has been prepared from material provided to ARTC by an external source and ARTC has not taken any steps to verify the completeness, accuracy or suitability of that material.
ARTC will not be responsible for any loss or damage suffered as a result of any person whatsoever placing reliance upon the information contained within this GIS map.

Date: 18-Feb-20
Author: MG
Data Sources: ARTC
Paper: A3
Scale: 1:5,000

- Rail Line
- LGA
- Enhancement Site Project Area
- Track Slew Project Area

- Planning Zones
- FZ
 - IN1Z
 - PUZ4



INLAND RAIL = ARTC

The Australian Government is delivering Inland Rail through the Australian Rail Track Corporation (ARTC), in partnership with the private sector.

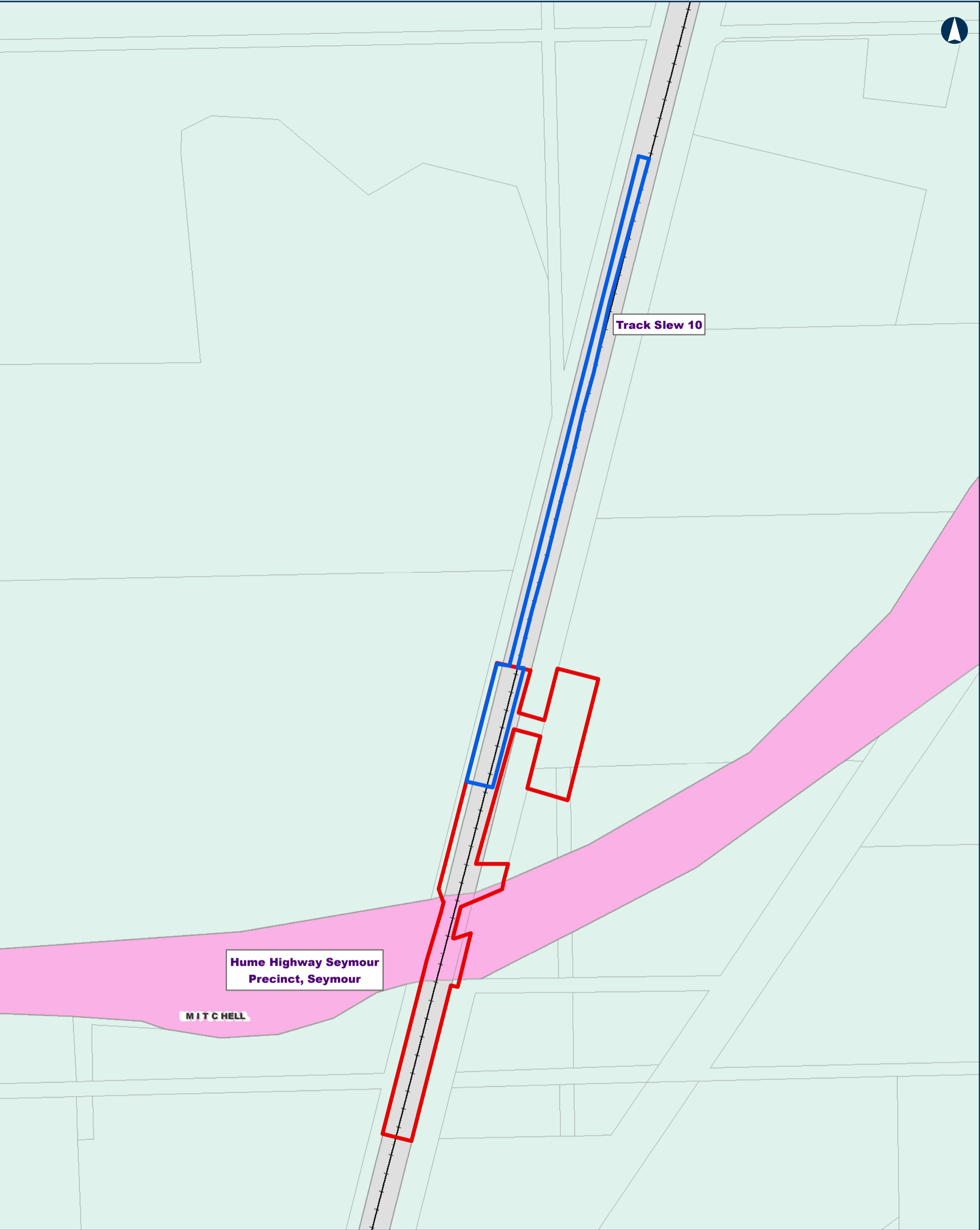

0 100 200
m

Coordinate System: GDA 1994 MGA Zone 55

ARTC makes no representation or warranty and assumes no duty of care or other responsibility to any party as to the completeness, accuracy or suitability of the information contained in this GIS map. The GIS map has been prepared from material provided to ARTC by an external source and ARTC has not taken any steps to verify the completeness, accuracy or suitability of that material.

ARTC will not be responsible for any loss or damage suffered as a result of any person whatsoever placing reliance upon the information contained within this GIS map.

Date: 18-Feb-20
Author: MG
Data Sources: ARTC

Paper: A3
Scale: 1:5,500

- Rail Line

LGA

Enhancement Site Project Area

Track Slew Project Area
- Planning Zones

FZ

PUZ4

RDZ1



INLAND RAIL

ARTC

The Australian Government is delivering Inland Rail through the Australian Rail Track Corporation (ARTC), in partnership with the private sector.

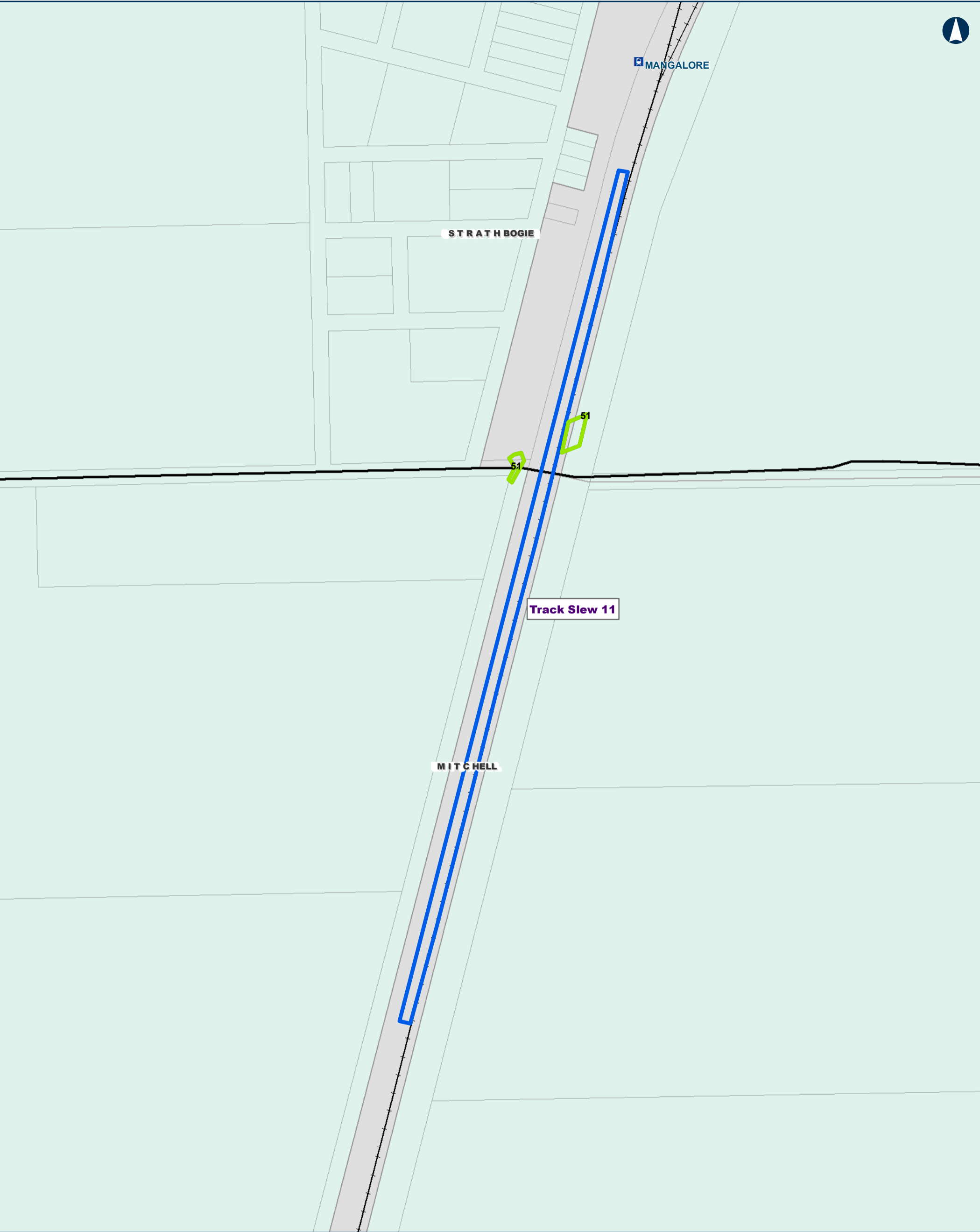

Tottenham TO Albury

Project Areas -- Planning Zones

0 80 160
m

Coordinate System: GDA 1994 MGA Zone 55

ARTC makes no representation or warranty and assumes no duty of care or other responsibility to any party as to the completeness, accuracy or suitability of the information contained in this GIS map. The GIS map has been prepared from material provided to ARTC by an external source and ARTC has not taken any steps to verify the completeness, accuracy or suitability of that material. ARTC will not be responsible for any loss or damage suffered as a result of any person whatsoever placing reliance upon the information contained within this GIS map.

Date: 18-Feb-20
Author: MG
Data Sources: ARTC

Paper: A3
Scale: 1:4,500

- Planning Zones**
- Rail Line
 - LGA
 - Track Slew Project Area
 - Overhead Power Line Project Area
 - Overhead Power Line Investigation Area
- Planning Zones**
- FZ
 - PUZ4



INLAND RAIL **ARTC**

The Australian Government is delivering Inland Rail through the Australian Rail Track Corporation (ARTC), in partnership with the private sector.



Tottenhan TO Albury

Project Areas -- Planning Zones

MAP 39 OF 104

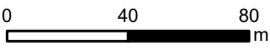

Coordinate System: GDA 1994 MGA Zone 55
ARTC makes no representation or warranty and assumes no duty of care or other responsibility to any party as to the completeness, accuracy or suitability of the information contained in this GIS map. The GIS map has been prepared from material provided to ARTC by an external source and ARTC has not taken any steps to verify the completeness, accuracy or suitability of that material.
ARTC will not be responsible for any loss or damage suffered as a result of any person whatsoever placing reliance upon the information contained within this GIS map.

Date: 18-Feb-20
Author: MG
Data Sources: ARTC
Paper: A3
Scale: 1:2,500

- Rail Line
- LGA
- Overhead Power Line Project Area
- Overhead Power Line Investigation Area

- Planning Zones
- FZ
 - PUZ4
 - PUZ7
 - TZ



The Australian Government is delivering Inland Rail through the Australian Rail Track Corporation (ARTC), in partnership with the private sector.

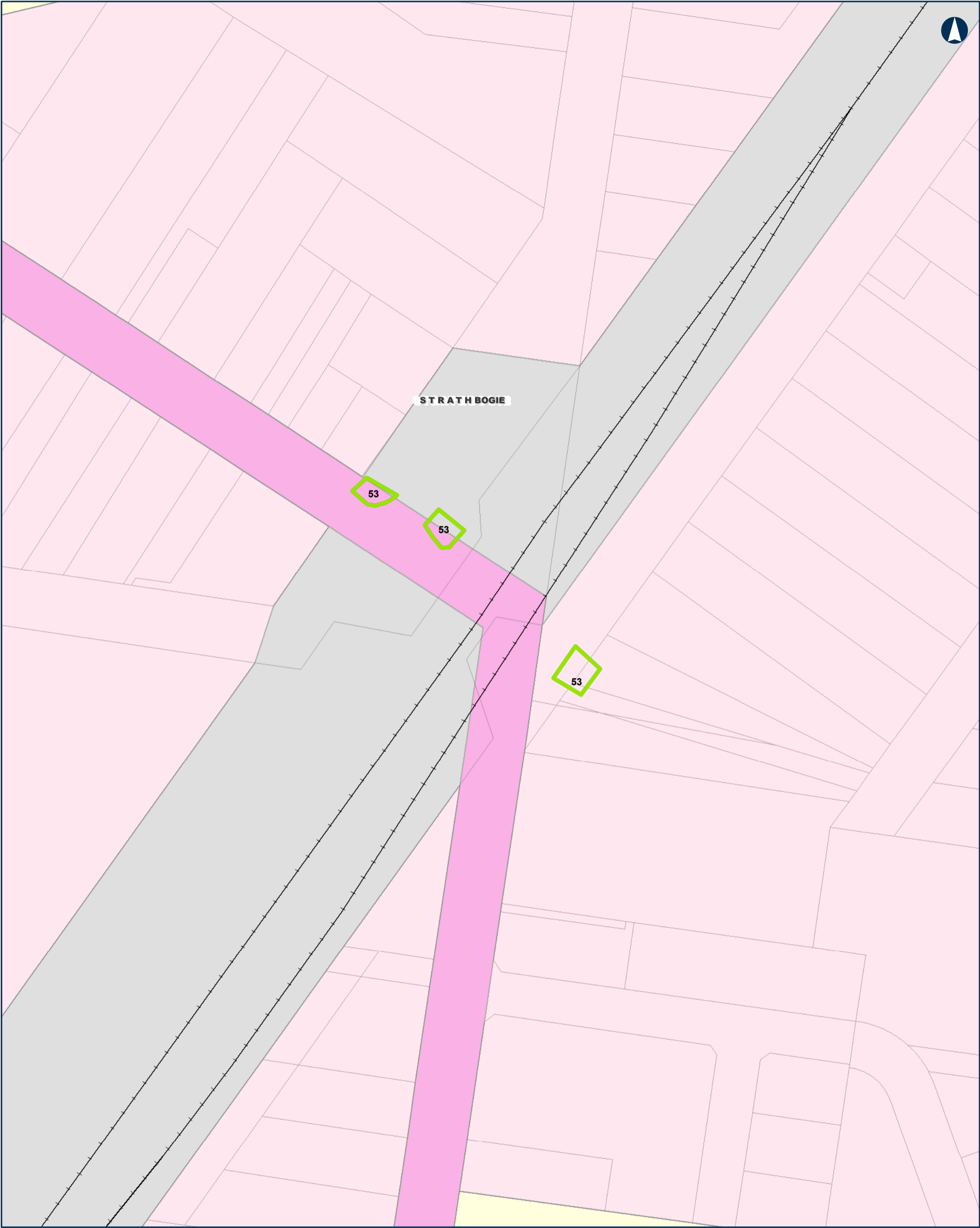

STRATH BOGIE

53

53

53

Tottenhan TO Albury

Project Areas -- Planning Zones

MAP 40 OF 104

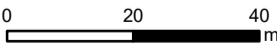

Coordinate System: GDA 1994 MGA Zone 55
ARTC makes no representation or warranty and assumes no duty of care or other responsibility to any party as to the completeness, accuracy or suitability of the information contained in this GIS map. The GIS map has been prepared from material provided to ARTC by an external source and ARTC has not taken any steps to verify the completeness, accuracy or suitability of that material.
ARTC will not be responsible for any loss or damage suffered as a result of any person whatsoever placing reliance upon the information contained within this GIS map.

Date: 18-Feb-20
Author: MG
Data Sources: ARTC

Paper: A3
Scale: 1:1,200

- Rail Line
- LGA
- Overhead Power Line Project Area
- Overhead Power Line Investigation Area

- Planning Zones**
- PUZ4
 - PUZ6
 - PUZ7
 - RDZ1
 - TZ



INLAND RAIL **ARTC**

The Australian Government is delivering Inland Rail through the Australian Rail Track Corporation (ARTC), in partnership with the private sector.

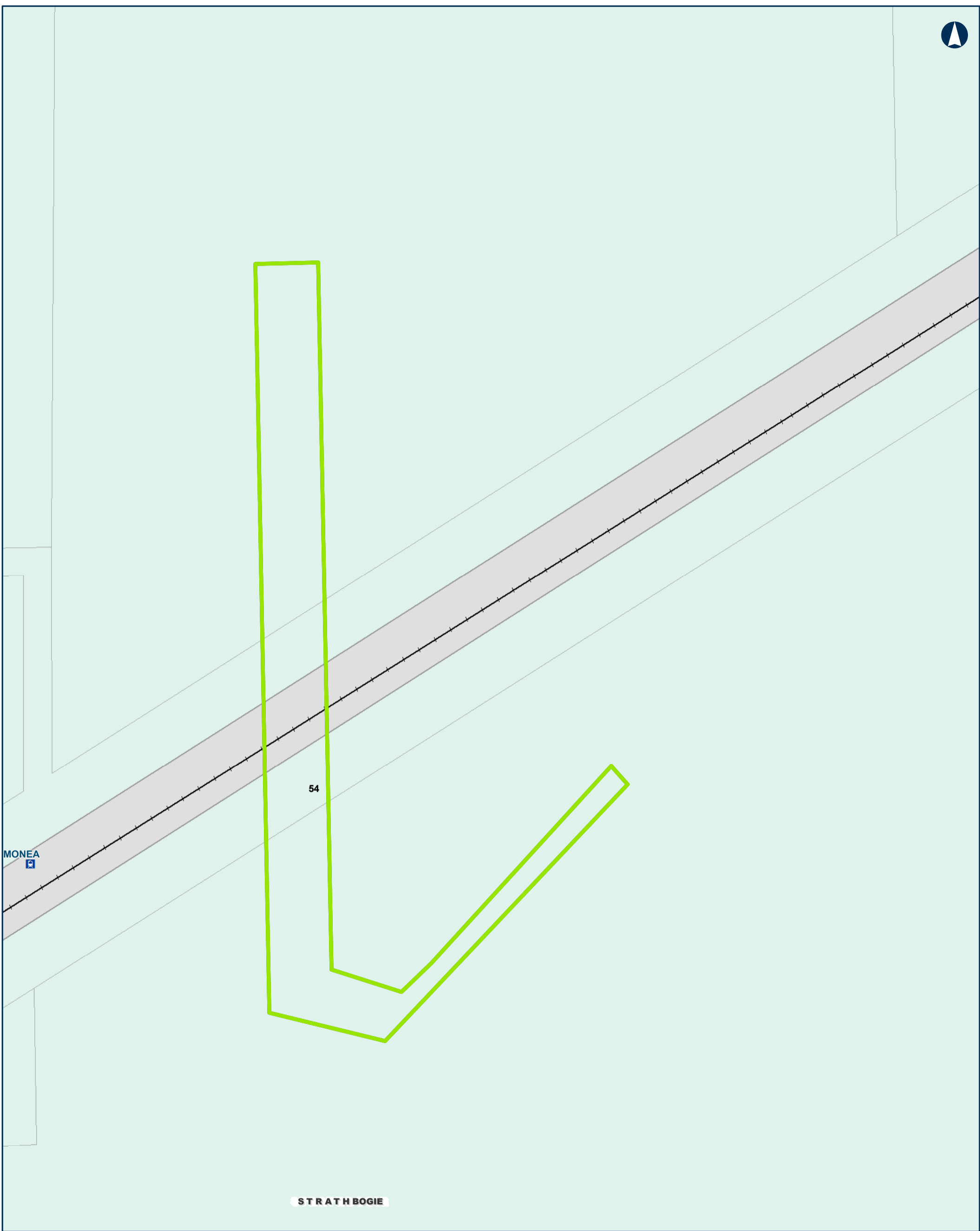

Tottenham TO Albury Project Areas -- Planning Zones MAP 41 OF 104

0 40 80 m

Coordinate System: GDA 1994 MGA Zone 55

ARTC makes no representation or warranty and assumes no duty of care or other responsibility to any party as to the completeness, accuracy or suitability of the information contained in this GIS map. The GIS map has been prepared from material provided to ARTC by an external source and ARTC has not taken any steps to verify the completeness, accuracy or suitability of that material.

ARTC will not be responsible for any loss or damage suffered as a result of any person whatsoever placing reliance upon the information contained within this GIS map.

Date: 18-Feb-20
Author: MG
Data Sources: ARTC

Paper: A3
Scale: 1:2,500

Planning Zones

+	Rail Line
	LGA
	Overhead Power Line Project Area
	Overhead Power Line Investigation Area
	FZ
	PUZ4

INLAND RAIL

ARTC

The Australian Government is delivering Inland Rail through the Australian Rail Track Corporation (ARTC), in partnership with the private sector.

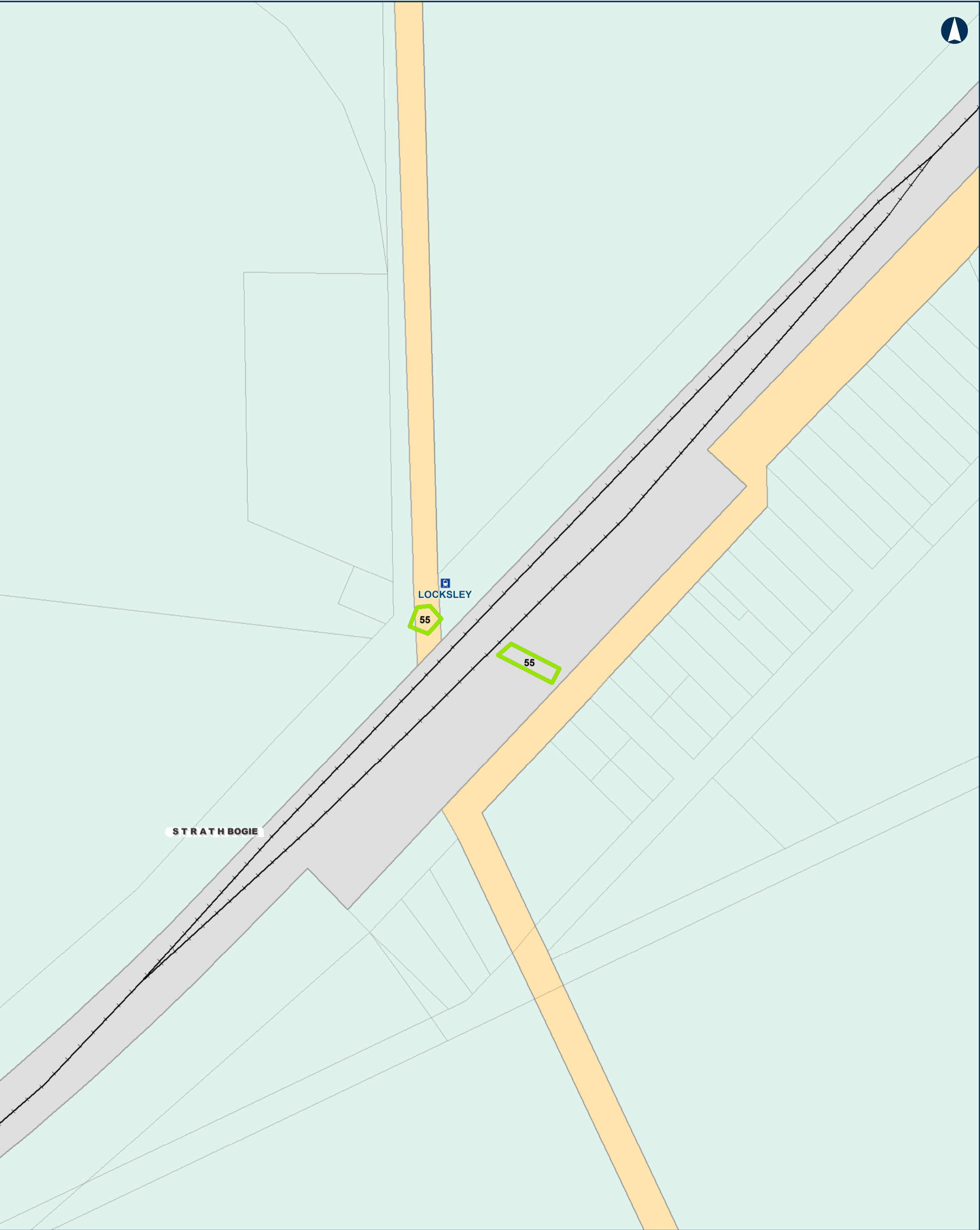

Tottanhan TO Albury

Project Areas -- Planning Zones

0 40 80
m

Coordinate System: GDA 1994 MGA Zone 55

ARTC makes no representation or warranty and assumes no duty of care or other responsibility to any party as to the completeness, accuracy or suitability of the information contained in this GIS map. The GIS map has been prepared from material provided to ARTC by an external source and ARTC has not taken any steps to verify the completeness, accuracy or suitability of that material. ARTC will not be responsible for any loss or damage suffered as a result of any person whatsoever placing reliance upon the information contained within this GIS map.

Date: 18-Feb-20
Author: MG
Data Sources: ARTC

Paper: A3
Scale: 1:2,500

- Rail Line
- LGA
- Overhead Power Line Project Area
- Overhead Power Line Investigation Area

- Planning Zones
- FZ
 - PUZ4
 - RDZ2



The Australian Government is delivering Inland Rail through the Australian Rail Track Corporation (ARTC), in partnership with the private sector.

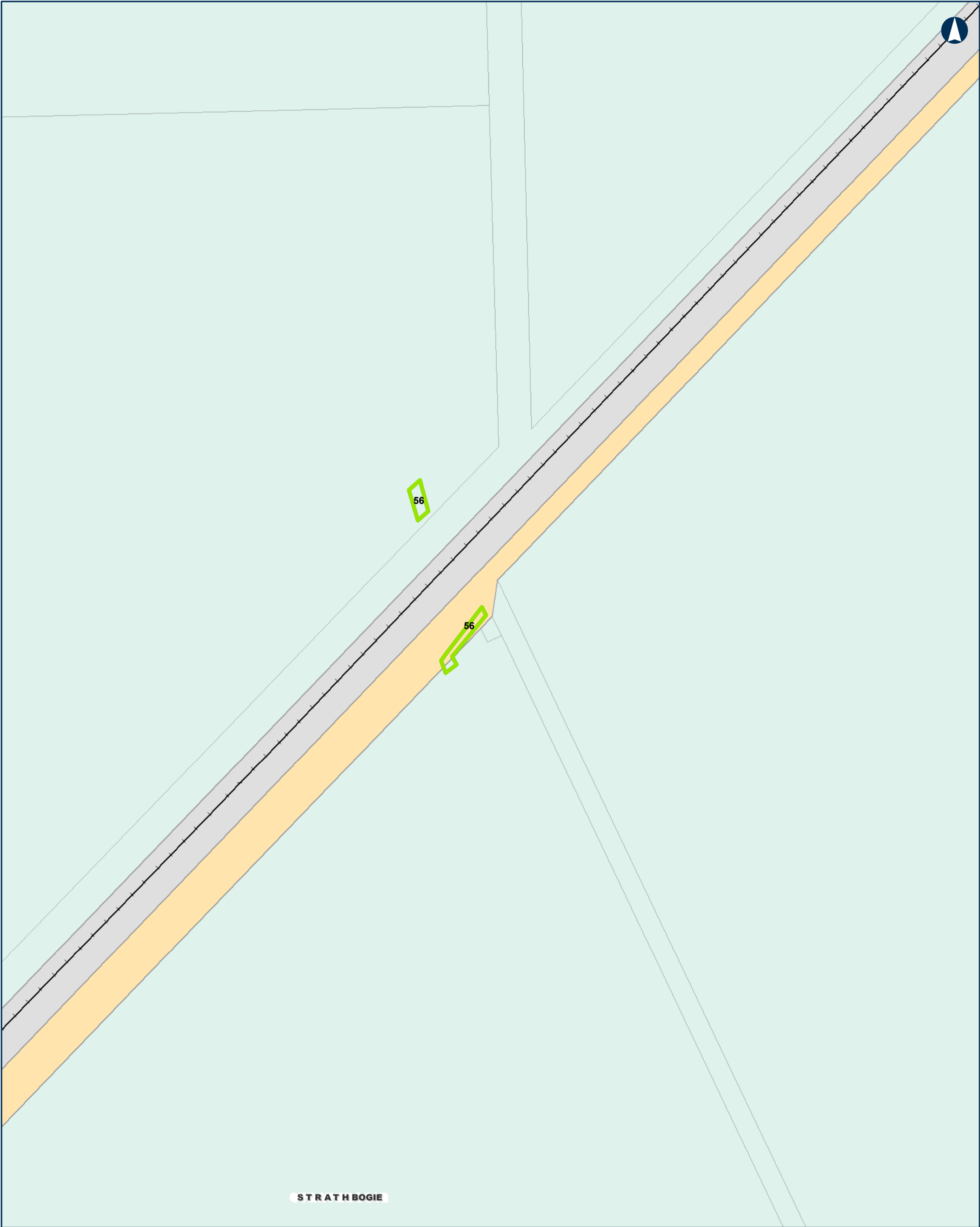

ST RATH BOGIE

Tottenham TO Albury

Project Areas -- Planning Zones

MAP 43 OF 104

0 60 120
m

Coordinate System: GDA 1994 MGA Zone 55
ARTC makes no representation or warranty and assumes no duty of care or other responsibility to any party as to the completeness, accuracy or suitability of the information contained in this GIS map. The GIS map has been prepared from material provided to ARTC by an external source and ARTC has not taken any steps to verify the completeness, accuracy or suitability of that material.
ARTC will not be responsible for any loss or damage suffered as a result of any person whatsoever placing reliance upon the information contained within this GIS map.

Date: 18-Feb-20
Author: MG
Data Sources: ARTC

Paper: A3
Scale: 1:3,500

- Rail Line
- LGA
- Overhead Power Line Project Area
- Overhead Power Line Investigation Area

- Planning Zones
- FZ
 - PUZ4
 - RDZ2

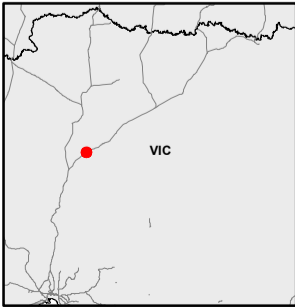

INLAND RAIL = ARTC

The Australian Government is delivering Inland Rail through the Australian Rail Track Corporation (ARTC), in partnership with the private sector.

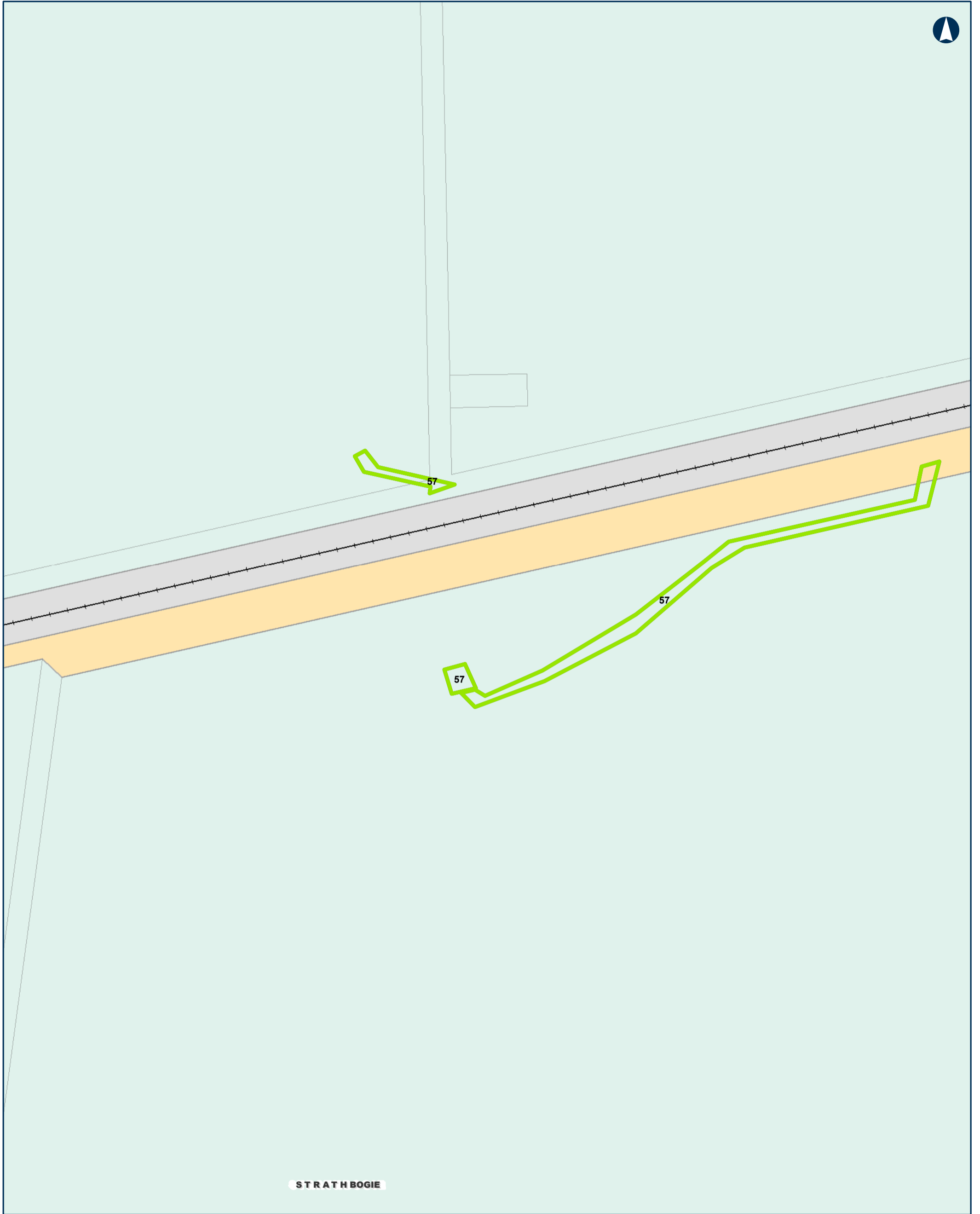

Tottenham TO Albury

0 60 120 m

Coordinate System: GDA 1994 MGA Zone 55

ARTC makes no representation or warranty and assumes no duty of care or other responsibility to any party as to the completeness, accuracy or suitability of the information contained in this GIS map. The GIS map has been prepared from material provided to ARTC by an external source and ARTC has not taken any steps to verify the completeness, accuracy or suitability of that material.

ARTC will not be responsible for any loss or damage suffered as a result of any person whatsoever placing reliance upon the information contained within this GIS map.

Date: 18-Feb-20
Author: MG
Data Sources: ARTC

Project Areas -- Planning Zones

--- Rail Line

LGA

Overhead Power Line Project Area

Overhead Power Line Investigation Area

Planning Zones

FZ

PUZ4

RDZ2

INLAND RAIL

ARTC

The Australian Government is delivering Inland Rail through the Australian Rail Track Corporation (ARTC), in partnership with the private sector.

O:\G&I\GIS\SET757\70 percent deliverable\T2A_VIC\Documents\Maps\MXD\ARTC_IR_T2A_PlanningOverlay_TS_Enhancement_SG.mxd

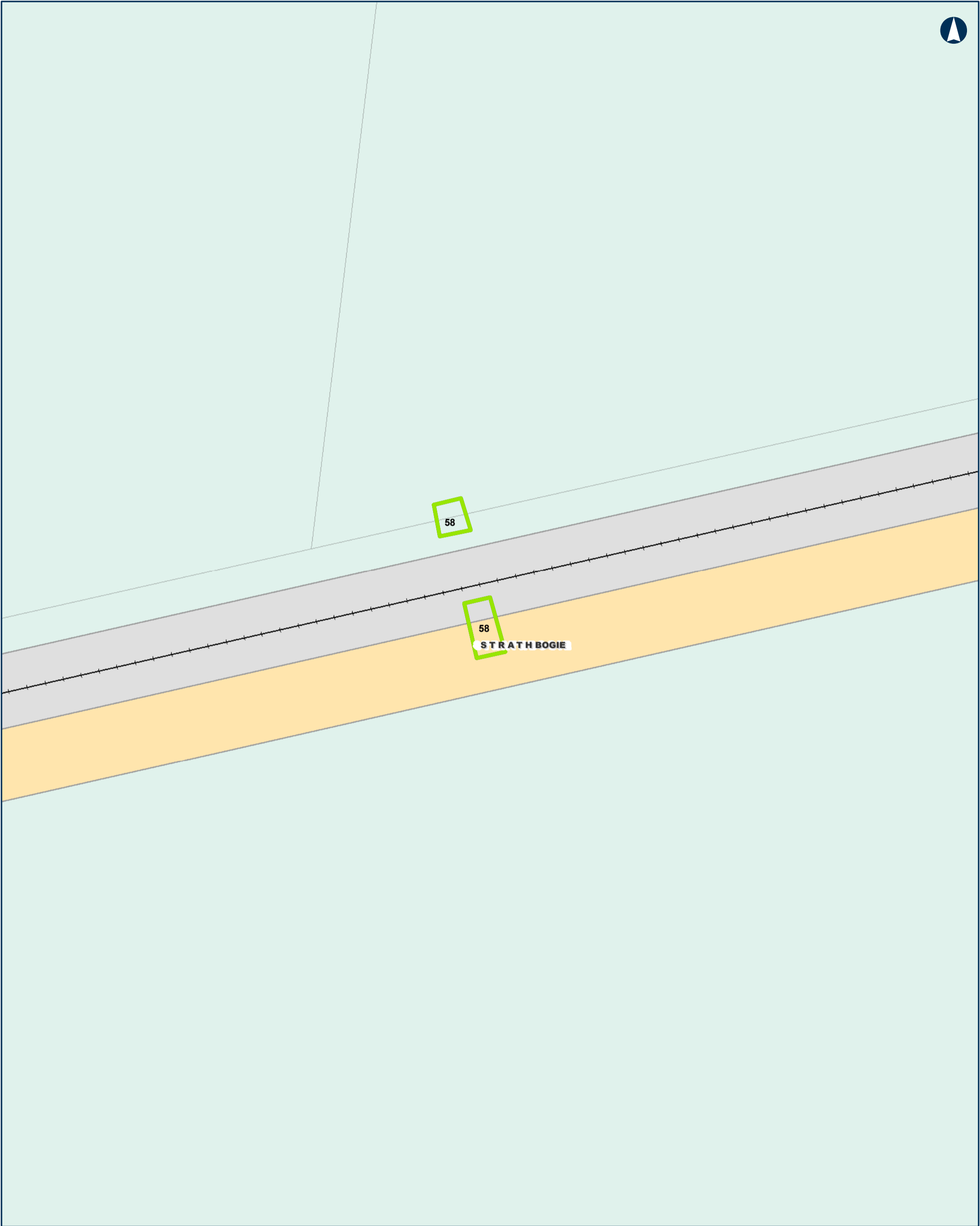

Tottenhan TO Albury

Project Areas -- Planning Zones

MAP 45 OF 104

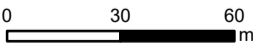

Coordinate System: GDA 1994 MGA Zone 55
ARTC makes no representation or warranty and assumes no duty of care or other responsibility to any party as to the completeness, accuracy or suitability of the information contained in this GIS map. The GIS map has been prepared from material provided to ARTC by an external source and ARTC has not taken any steps to verify the completeness, accuracy or suitability of that material.
ARTC will not be responsible for any loss or damage suffered as a result of any person whatsoever placing reliance upon the information contained within this GIS map.

Date: 18-Feb-20
Author: MG
Data Sources: ARTC
Paper: A3
Scale: 1:2,000

- Rail Line
- LGA
- Overhead Power Line Project Area
- Overhead Power Line Investigation Area

- Planning Zones
- FZ
 - PUZ4
 - RDZ2



The Australian Government is delivering Inland Rail through the Australian Rail Track Corporation (ARTC), in partnership with the private sector.



Tottenhan TO Albury

Project Areas -- Planning Zones

MAP 46 OF 104

0 40 80
m

Coordinate System: GDA 1994 MGA Zone 55
ARTC makes no representation or warranty and assumes no duty of care or other responsibility to any party as to the completeness, accuracy or suitability of the information contained in this GIS map. The GIS map has been prepared from material provided to ARTC by an external source and ARTC has not taken any steps to verify the completeness, accuracy or suitability of that material.
ARTC will not be responsible for any loss or damage suffered as a result of any person whatsoever placing reliance upon the information contained within this GIS map.

Date: 18-Feb-20
Author: MG
Data Sources: ARTC

Paper: A3
Scale: 1:2,500

- Rail Line
- LGA
- Overhead Power Line Project Area
- Overhead Power Line Investigation Area

- Planning Zones
- PUZ4
 - TZ



INLAND RAIL = ARTC

The Australian Government is delivering Inland Rail through the Australian Rail Track Corporation (ARTC), in partnership with the private sector.

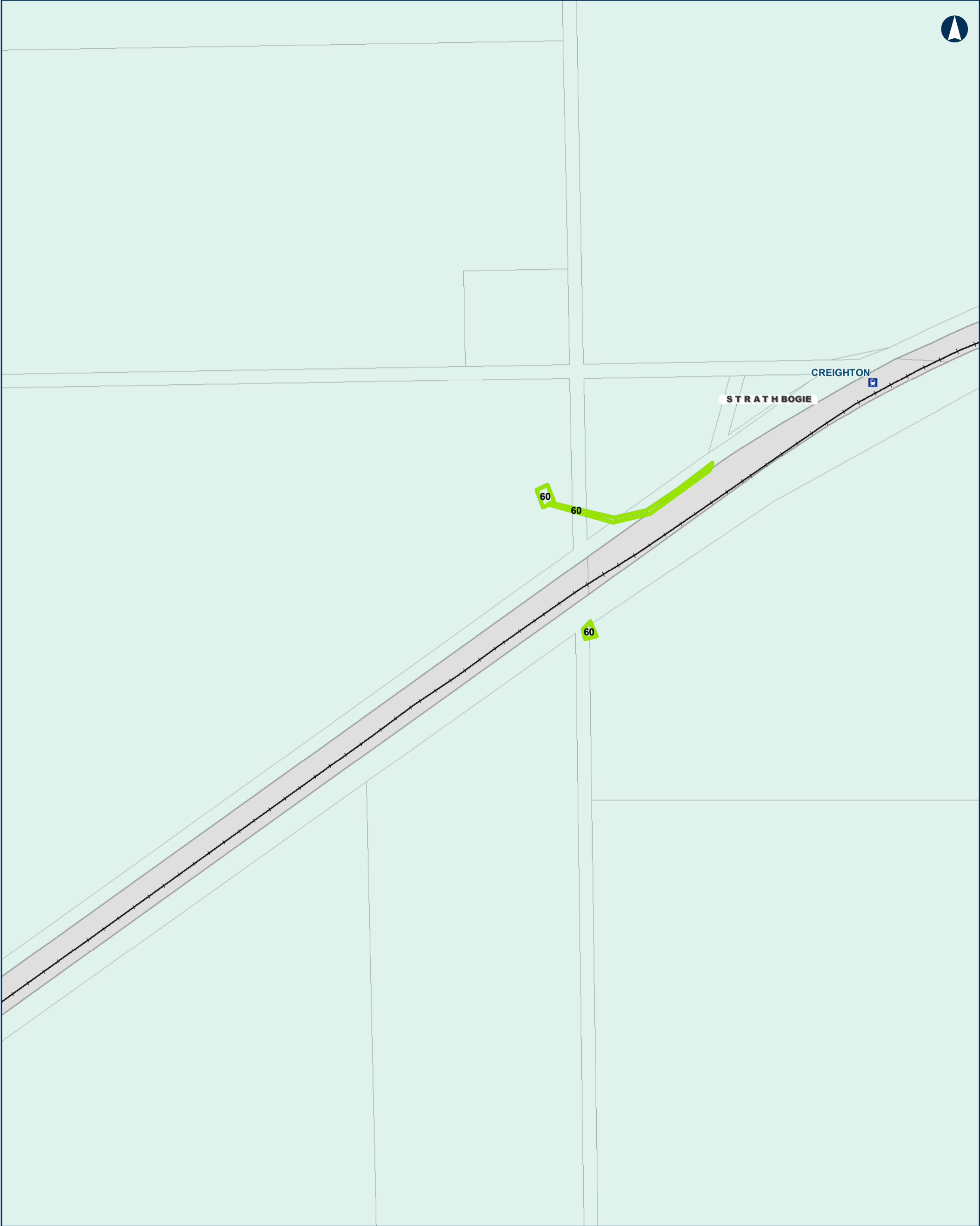

Tottenham TO Albury

Project Areas -- Planning Zones

MAP 47 OF 104

0 90 180
m

Coordinate System: GDA 1994 MGA Zone 55

ARTC makes no representation or warranty and assumes no duty of care or other responsibility to any party as to the completeness, accuracy or suitability of the information contained in this GIS map. The GIS map has been prepared from material provided to ARTC by an external source and ARTC has not taken any steps to verify the completeness, accuracy or suitability of that material.

ARTC will not be responsible for any loss or damage suffered as a result of any person whatsoever placing reliance upon the information contained within this GIS map.

Date: 18-Feb-20
Author: MG
Data Sources: ARTC

Paper: A3
Scale: 1:5,000

- Rail Line
- LGA
- Overhead Power Line Project Area
- Overhead Power Line Investigation Area

Planning Zones

□	FZ
□	PUZ4



The Australian Government is delivering Inland Rail through the Australian Rail Track Corporation (ARTC), in partnership with the private sector.

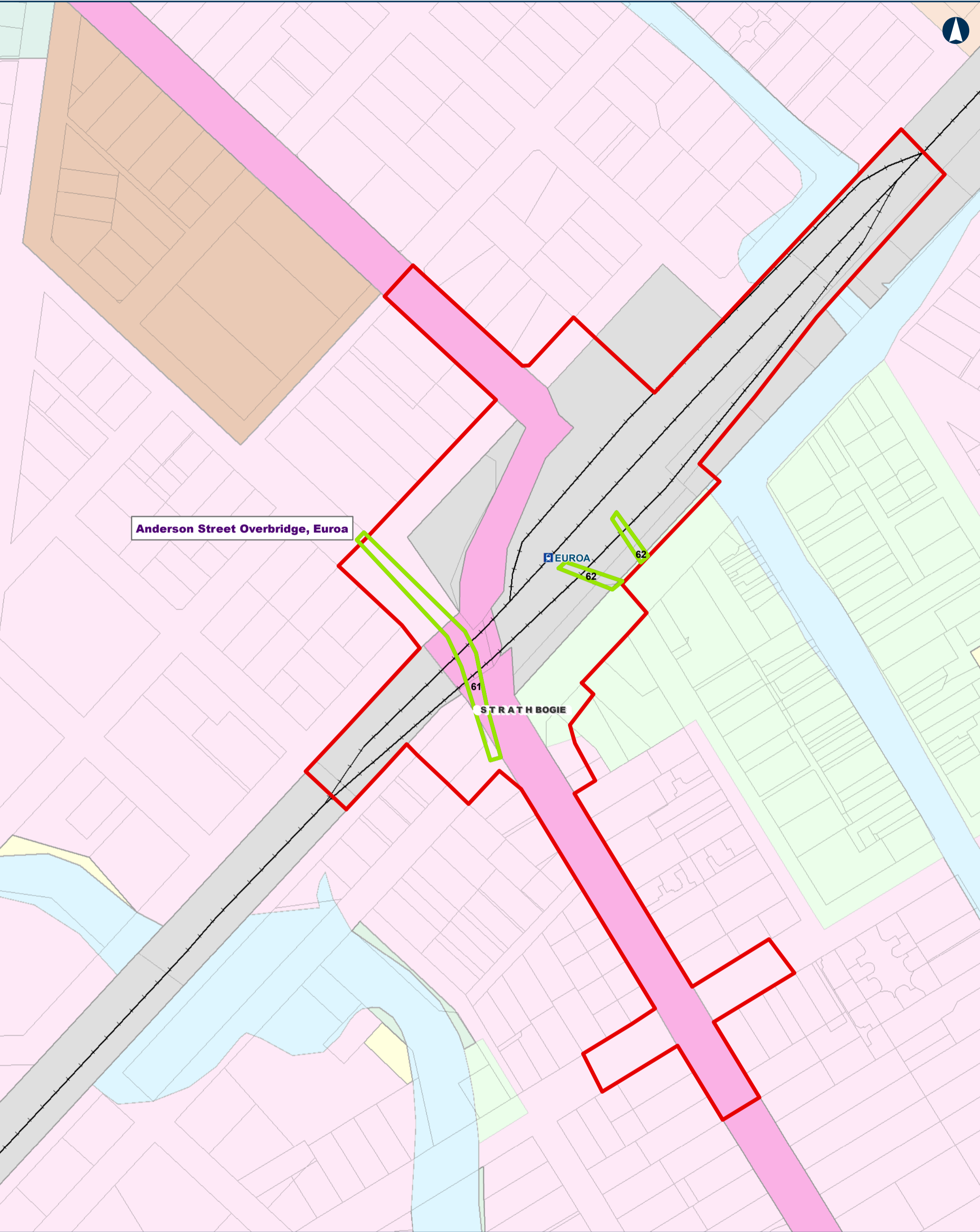

Tottenham TO Albury

Project Areas -- Planning Zones

MAP 48 OF 104

0 40 80
m

Coordinate System: GDA 1994 MGA Zone 55

ARTC makes no representation or warranty and assumes no duty of care or other responsibility to any party as to the completeness, accuracy or suitability of the information contained in this GIS map. The GIS map has been prepared from material provided to ARTC by an external source and ARTC has not taken any steps to verify the completeness, accuracy or suitability of that material. ARTC will not be responsible for any loss or damage suffered as a result of any person whatsoever placing reliance upon the information contained within this GIS map.

Date: 18-Feb-20
Author: MG
Data Sources: ARTC

Paper: A3
Scale: 1:2,500

- Rail Line
- LGA
- Enhancement Site Project Area
- Overhead Power Line Project Area
- Overhead Power Line Investigation Area

- Planning Zones
- C1Z
 - FZ
 - GRZ1
 - IN1Z
 - IN3Z
 - PPRZ
 - PUZ1
 - PUZ4
 - PUZ7
 - RDZ1
 - UFZ



INLAND RAIL ARTC

The Australian Government is delivering Inland Rail through the Australian Rail Track Corporation (ARTC), in partnership with the private sector.

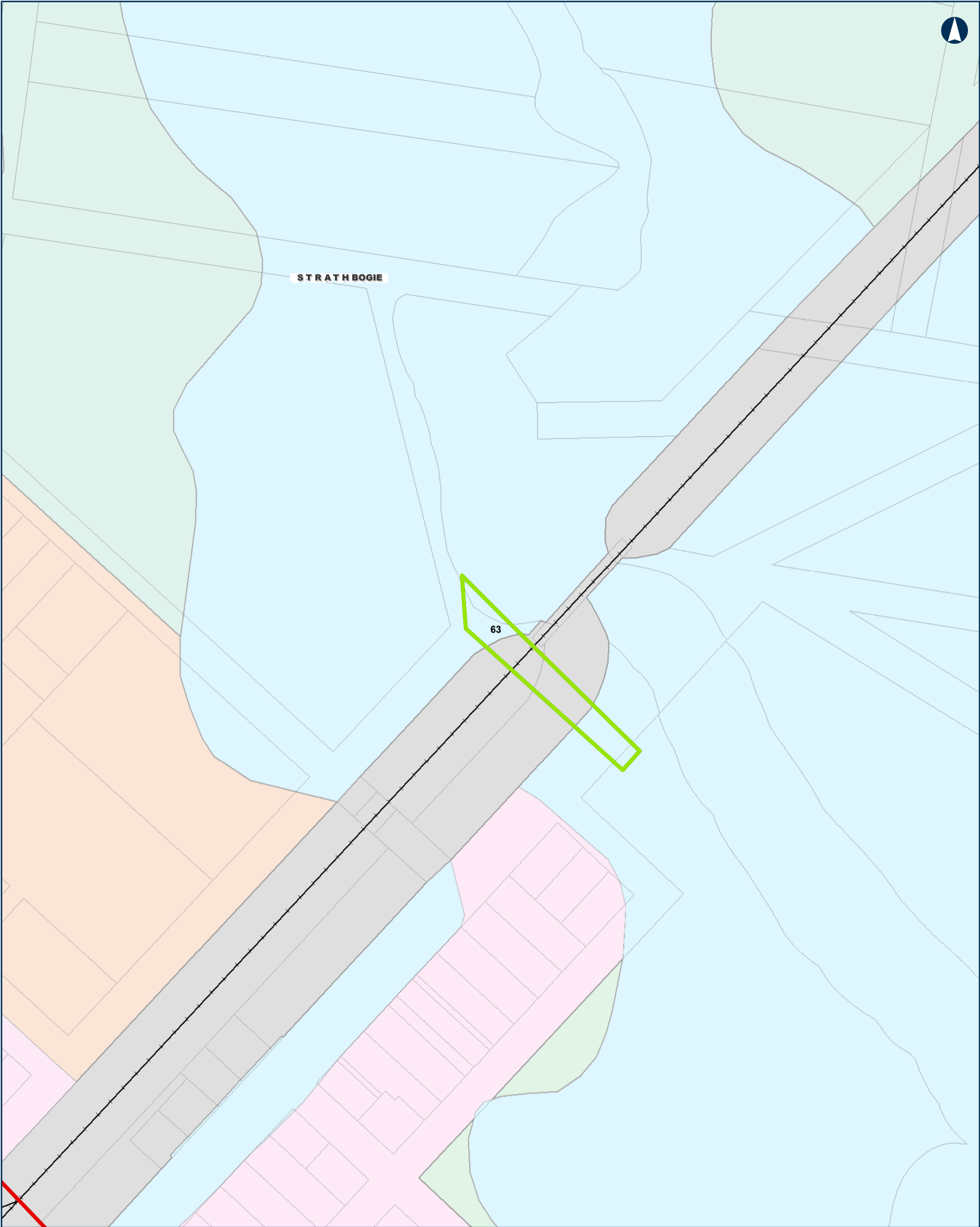

Tottenhan TO Albury

Project Areas -- Planning Zones

MAP 49 OF 104

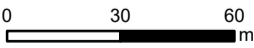

Coordinate System: GDA 1994 MGA Zone 55
ARTC makes no representation or warranty and assumes no duty of care or other responsibility to any party as to the completeness, accuracy or suitability of the information contained in this GIS map. The GIS map has been prepared from material provided to ARTC by an external source and ARTC has not taken any steps to verify the completeness, accuracy or suitability of that material.
ARTC will not be responsible for any loss or damage suffered as a result of any person whatsoever placing reliance upon the information contained within this GIS map.

Date: 18-Feb-20
Author: MG
Data Sources: ARTC
Paper: A3
Scale: 1:2,000

- Rail Line
- LGA
- Enhancement Site Project Area
- Overhead Power Line Project Area
- Overhead Power Line Investigation Area

- Planning Zones
- FZ
 - GRZ1
 - IN1Z
 - PPRZ
 - PUZ4
 - UFZ



The Australian Government is delivering Inland Rail through the Australian Rail Track Corporation (ARTC), in partnership with the private sector.

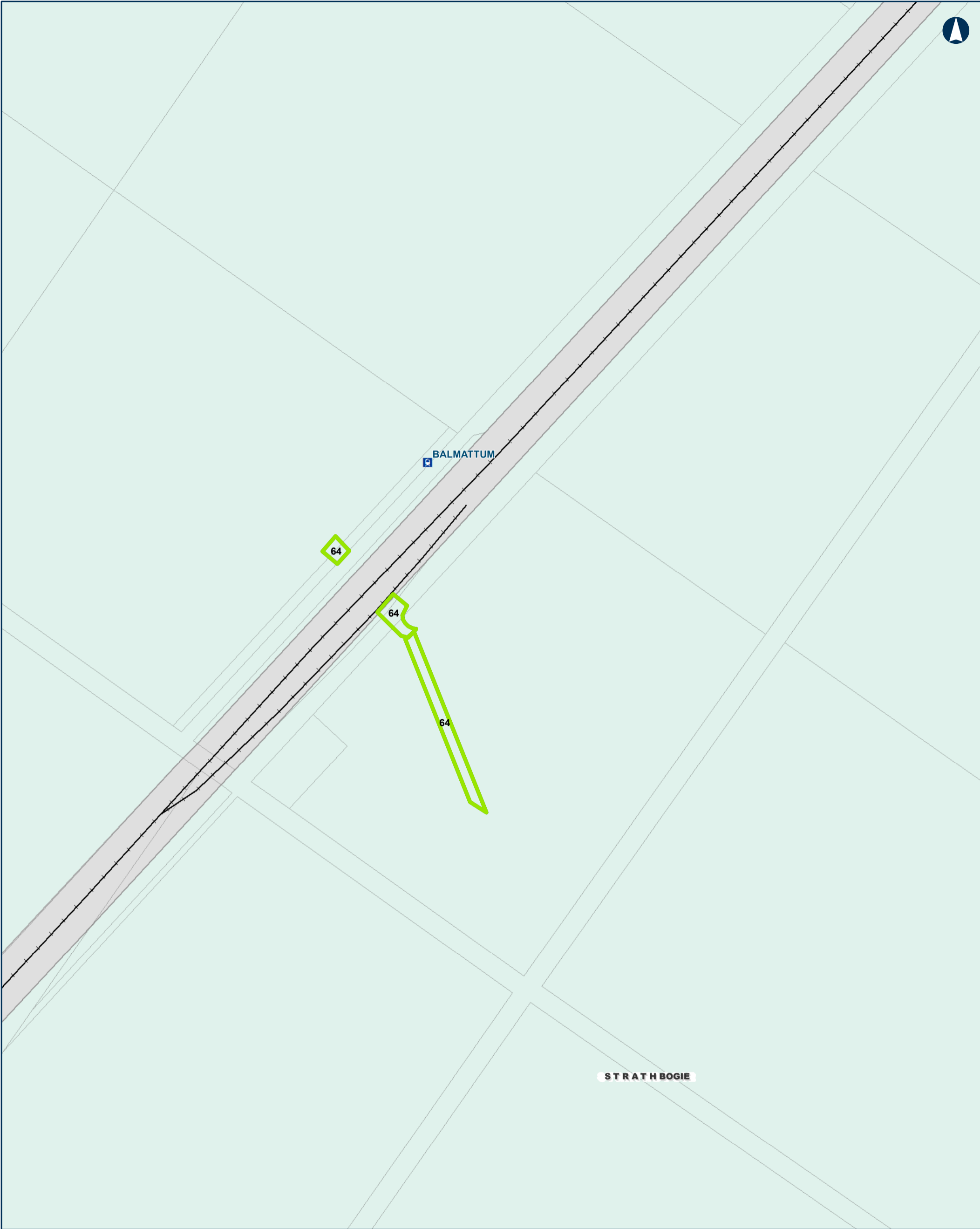

0 60 120
m

Coordinate System: GDA 1994 MGA Zone 55

ARTC makes no representation or warranty and assumes no duty of care or other responsibility to any party as to the completeness, accuracy or suitability of the information contained in this GIS map. The GIS map has been prepared from material provided to ARTC by an external source and ARTC has not taken any steps to verify the completeness, accuracy or suitability of that material.

ARTC will not be responsible for any loss or damage suffered as a result of any person whatsoever placing reliance upon the information contained within this GIS map.

Date: 18-Feb-20
Author: MG
Data Sources: ARTC

Paper: A3
Scale: 1:3,500

- Rail Line

LGA

Overhead Power Line Project Area

Overhead Power Line Investigation Area
- Planning Zones

FZ

PUZ4



INLAND RAIL

ARTC

The Australian Government is delivering Inland Rail through the Australian Rail Track Corporation (ARTC), in partnership with the private sector.

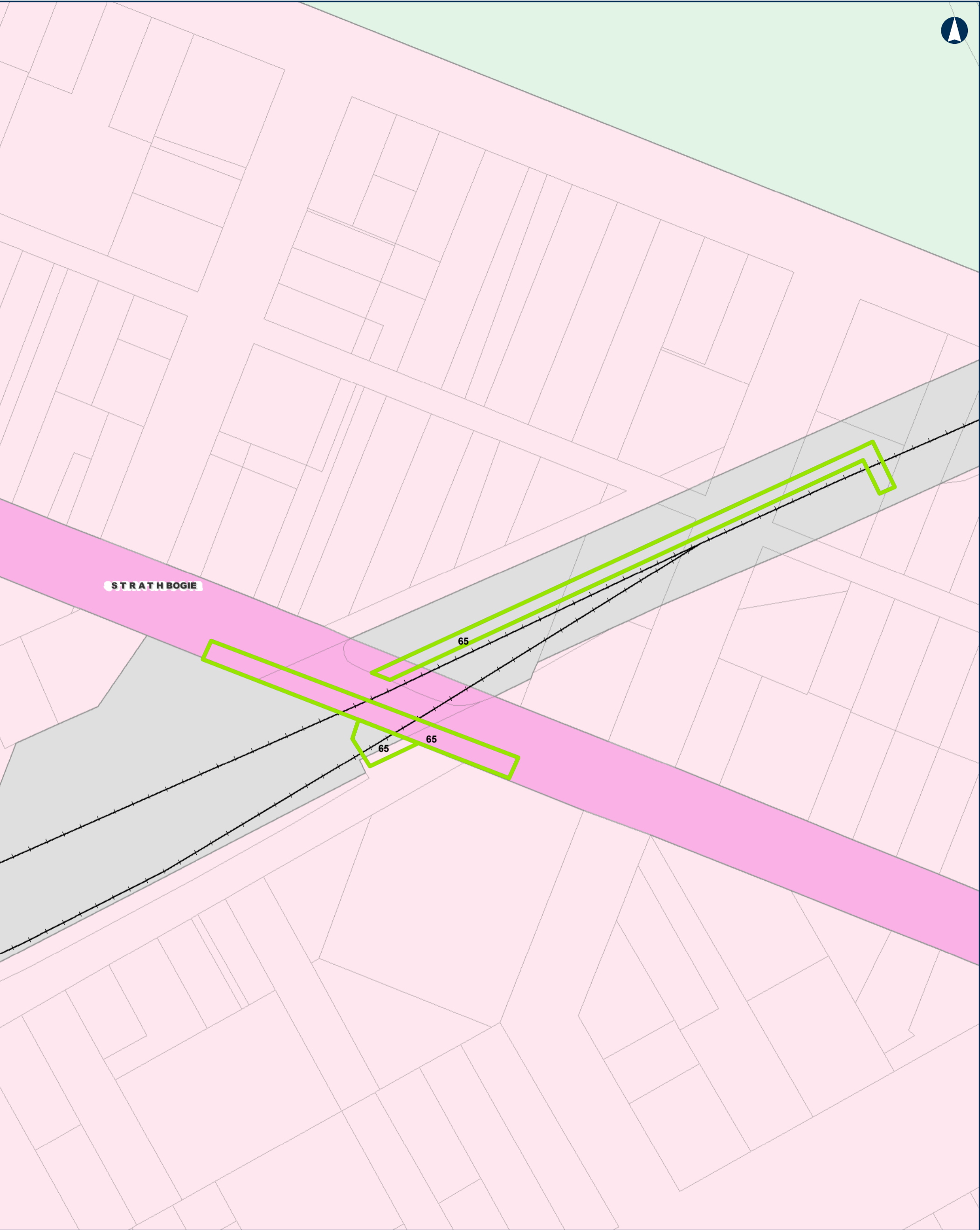

Tottenhan TO Albury

Project Areas -- Planning Zones

MAP 51 OF 104

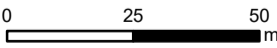

Coordinate System: GDA 1994 MGA Zone 55
ARTC makes no representation or warranty and assumes no duty of care or other responsibility to any party as to the completeness, accuracy or suitability of the information contained in this GIS map. The GIS map has been prepared from material provided to ARTC by an external source and ARTC has not taken any steps to verify the completeness, accuracy or suitability of that material.
ARTC will not be responsible for any loss or damage suffered as a result of any person whatsoever placing reliance upon the information contained within this GIS map.

Date: 18-Feb-20
Author: MG
Data Sources: ARTC
Paper: A3
Scale: 1:1,500

- Rail Line
- LGA
- Overhead Power Line Project Area
- Overhead Power Line Investigation Area

- Planning Zones
- PPRZ
 - PUZ4
 - RDZ1
 - TZ



INLAND RAIL = ARTC

The Australian Government is delivering Inland Rail through the Australian Rail Track Corporation (ARTC), in partnership with the private sector.



Tottenham TO Albury

Project Areas -- Planning Zones

MAP 52 OF 104

0 40 80
m

Coordinate System: GDA 1994 MGA Zone 55

ARTC makes no representation or warranty and assumes no duty of care or other responsibility to any party as to the completeness, accuracy or suitability of the information contained in this GIS map. The GIS map has been prepared from material provided to ARTC by an external source and ARTC has not taken any steps to verify the completeness, accuracy or suitability of that material.

ARTC will not be responsible for any loss or damage suffered as a result of any person whatsoever placing reliance upon the information contained within this GIS map.

Date: 18-Feb-20
Author: MG
Data Sources: ARTC

Paper: A3
Scale: 1:2,500

- Rail Line
- LGA
- Overhead Power Line Project Area
- Overhead Power Line Investigation Area

- Planning Zones
- FZ
 - PPRZ
 - PUZ4
 - RDZ1
 - TZ



INLAND RAIL = ARTC

The Australian Government is delivering Inland Rail through the Australian Rail Track Corporation (ARTC), in partnership with the private sector.

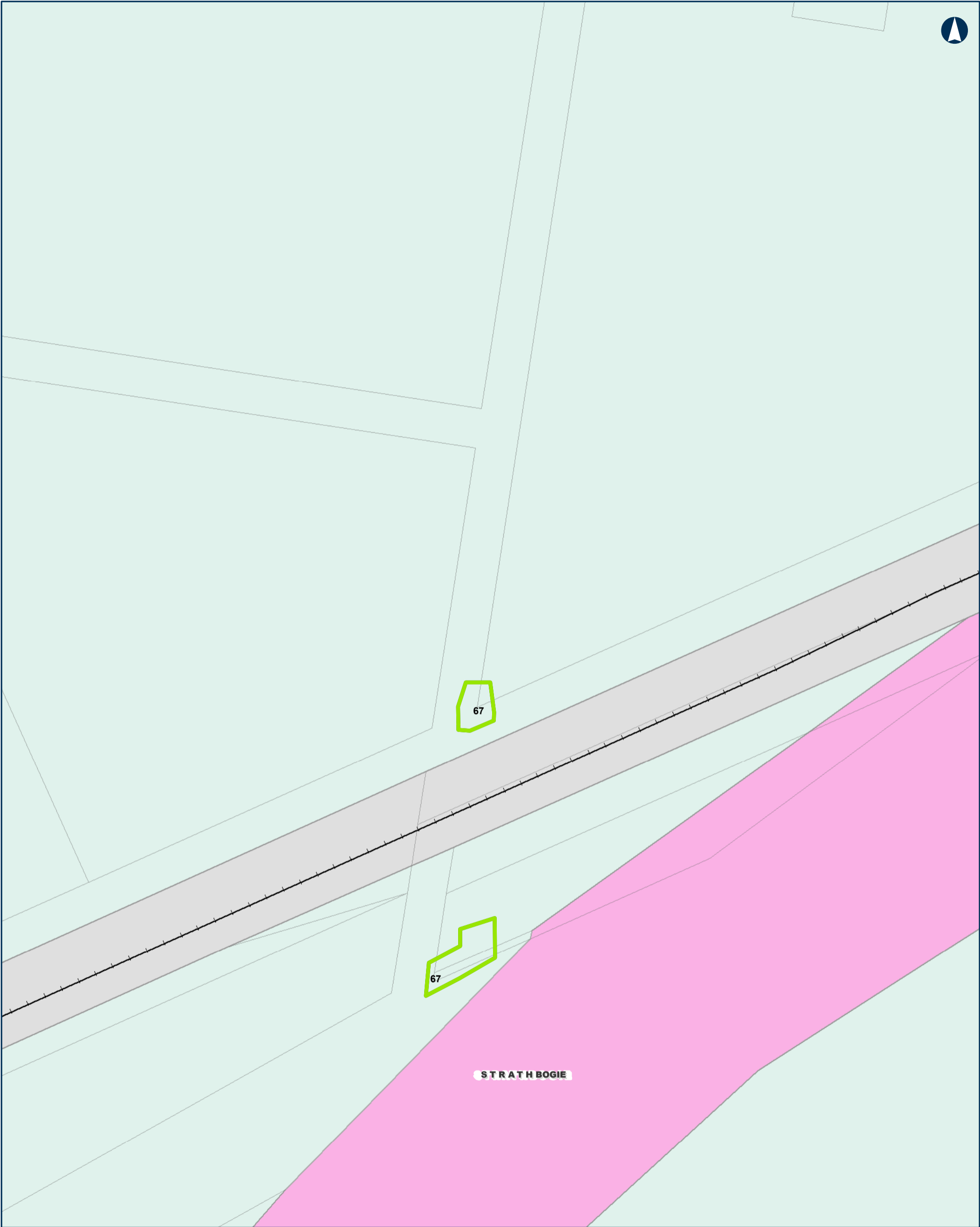

Tottanhan TO Albury

Project Areas -- Planning Zones

MAP 53 OF 104

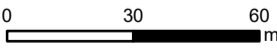

Coordinate System: GDA 1994 MGA Zone 55
ARTC makes no representation or warranty and assumes no duty of care or other responsibility to any party as to the completeness, accuracy or suitability of the information contained in this GIS map. The GIS map has been prepared from material provided to ARTC by an external source and ARTC has not taken any steps to verify the completeness, accuracy or suitability of that material.
ARTC will not be responsible for any loss or damage suffered as a result of any person whatsoever placing reliance upon the information contained within this GIS map.

Date: 18-Feb-20
Author: MG
Data Sources: ARTC

Paper: A3
Scale: 1:1,800

- Rail Line
- LGA
- Overhead Power Line Project Area
- Overhead Power Line Investigation Area

- Planning Zones**
- FZ
 - PUZ4
 - RDZ1



The Australian Government is delivering Inland Rail through the Australian Rail Track Corporation (ARTC), in partnership with the private sector.

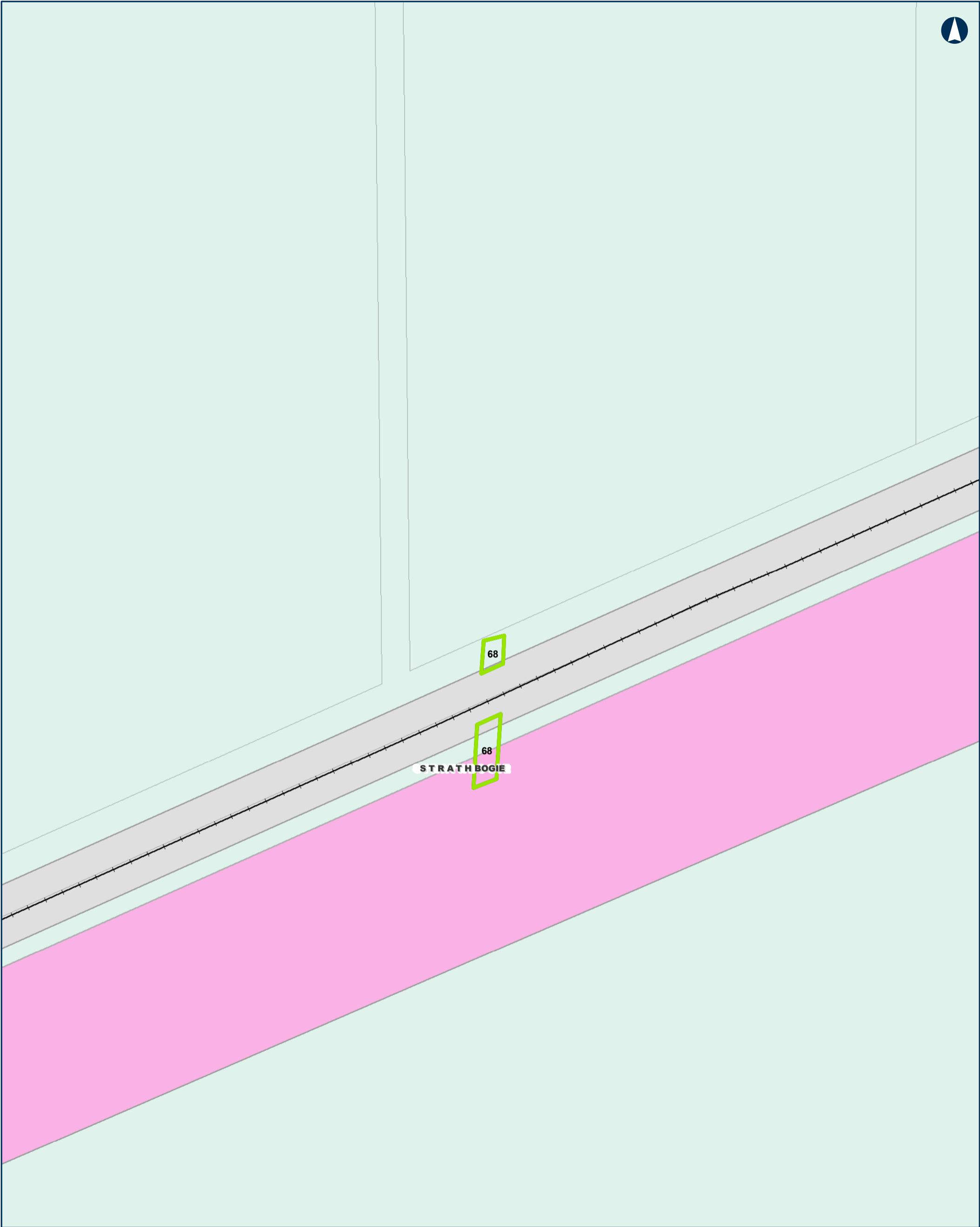

Tottenham TO Albury

Project Areas -- Planning Zones

MAP 54 OF 104

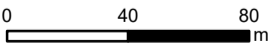

Coordinate System: GDA 1994 MGA Zone 55
ARTC makes no representation or warranty and assumes no duty of care or other responsibility to any party as to the completeness, accuracy or suitability of the information contained in this GIS map. The GIS map has been prepared from material provided to ARTC by an external source and ARTC has not taken any steps to verify the completeness, accuracy or suitability of that material.
ARTC will not be responsible for any loss or damage suffered as a result of any person whatsoever placing reliance upon the information contained within this GIS map.

Date: 18-Feb-20
Author: MG
Data Sources: ARTC
Paper: A3
Scale: 1:2,500

- Rail Line
- LGA
- Overhead Power Line Project Area
- Overhead Power Line Investigation Area

- Planning Zones
- FZ
 - PUZ4
 - RDZ1



INLAND RAIL = ARTC

The Australian Government is delivering Inland Rail through the Australian Rail Track Corporation (ARTC), in partnership with the private sector.

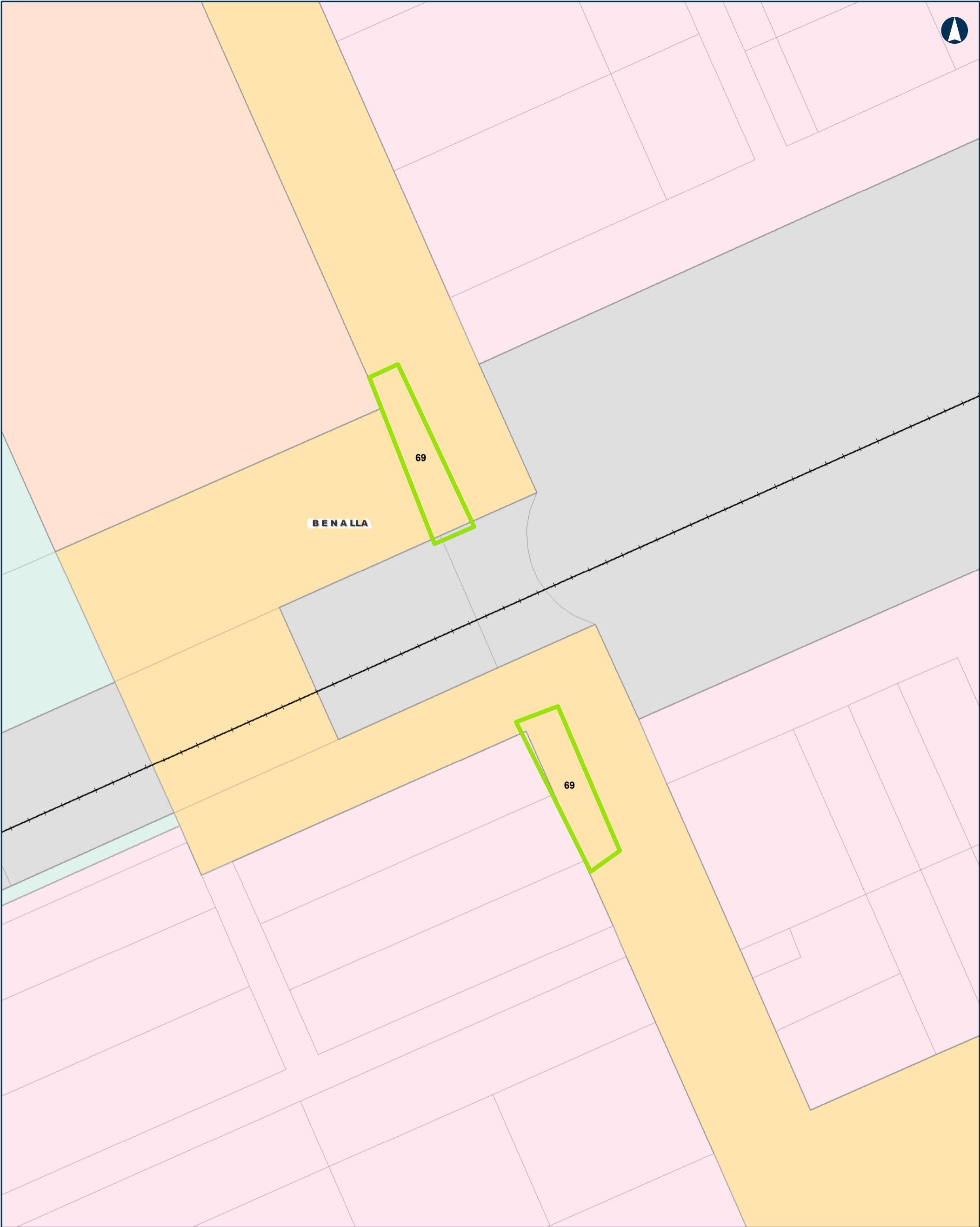

01020m

Coordinate System: GDA 1994 MGA Zone 55

ARTC makes no representation or warranty and assumes no duty of care or other responsibility to any party as to the completeness, accuracy or suitability of the information contained in this GIS map. The GIS map has been prepared from material provided to ARTC by an external source and ARTC has not taken any steps to verify the completeness, accuracy or suitability of that material. ARTC will not be responsible for any loss or damage suffered as a result of any person whatsoever placing reliance upon the information contained within this GIS map.

Date: 18-Feb-20

Author: MG

Data Sources: ARTC

Paper: A3

Scale: 1:1,000

--- Rail Line

□ LGA

□ Overhead Power Line Project Area

□ Overhead Power Line Investigation Area

Planning Zones

□ FZ

□ LDRZ

□ PUZ4

□ RDZ2

□ TZ

INLAND RAIL

ARTC

The Australian Government is delivering Inland Rail through the Australian Rail Track Corporation (ARTC), in partnership with the private sector.

O:\G&I\GIS\SET757\70 percent deliverable\T2A_VIC\Documents\Maps\MXD\ARTC_IR_T2A_PlanningOverlay_TS_Enhancement_SG.mxd

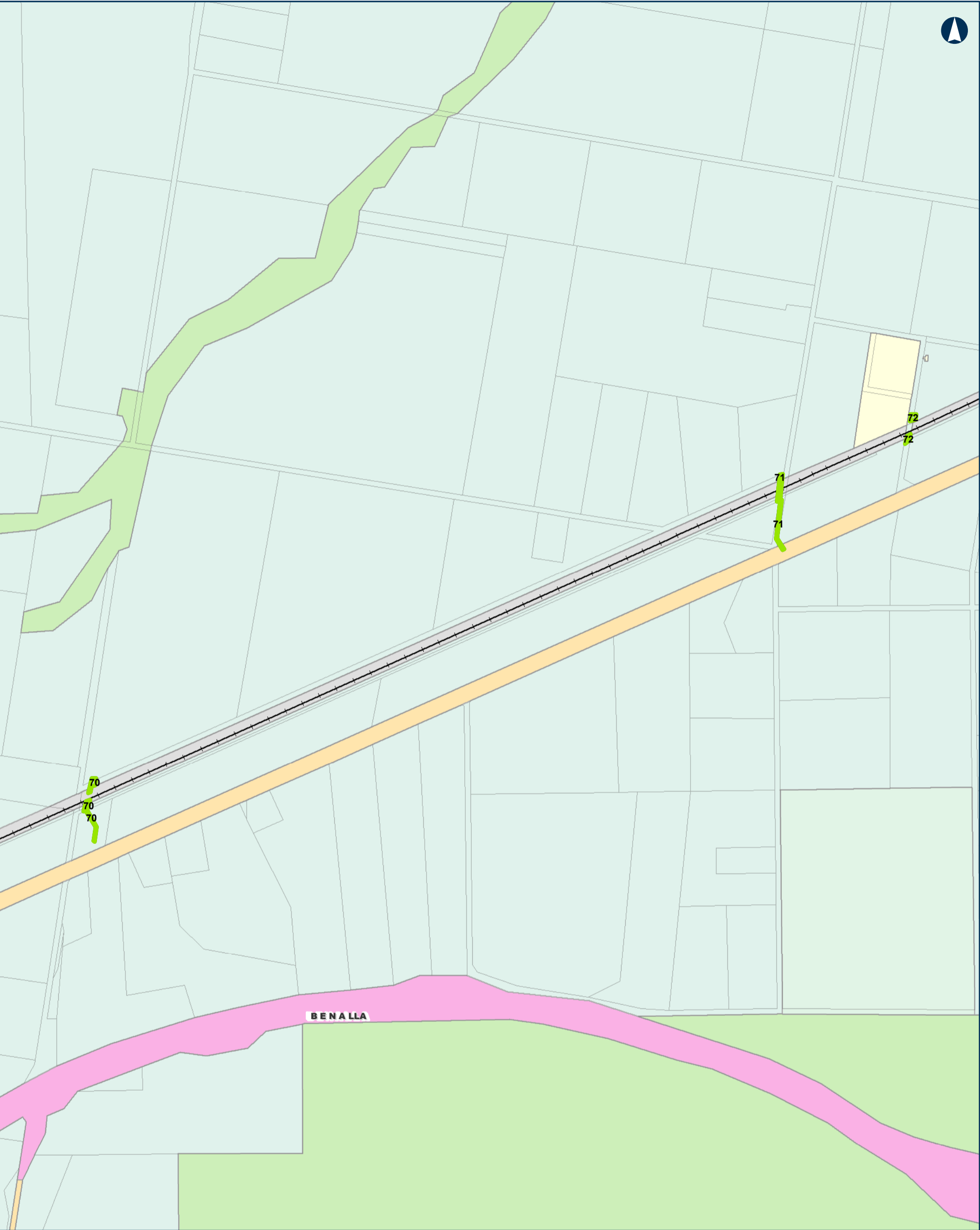

Tottenhan TO Albury

Project Areas -- Planning Zones

MAP 56 OF 104

0 250 500
m

Coordinate System: GDA 1994 MGA Zone 55

ARTC makes no representation or warranty and assumes no duty of care or other responsibility to any party as to the completeness, accuracy or suitability of the information contained in this GIS map. The GIS map has been prepared from material provided to ARTC by an external source and ARTC has not taken any steps to verify the completeness, accuracy or suitability of that material. ARTC will not be responsible for any loss or damage suffered as a result of any person whatsoever placing reliance upon the information contained within this GIS map.

Date: 18-Feb-20
Author: MG
Data Sources: ARTC

Paper: A3
Scale: 1:13,000

- Rail Line
- LGA
- Overhead Power Line Project Area
- Overhead Power Line Investigation Area

- Planning Zones
- FZ
 - PCRZ
 - PPRZ
 - PUZ4
 - PUZ5
 - RDZ1
 - RDZ2



INLAND RAIL

ARTC

The Australian Government is delivering Inland Rail through the Australian Rail Track Corporation (ARTC), in partnership with the private sector.

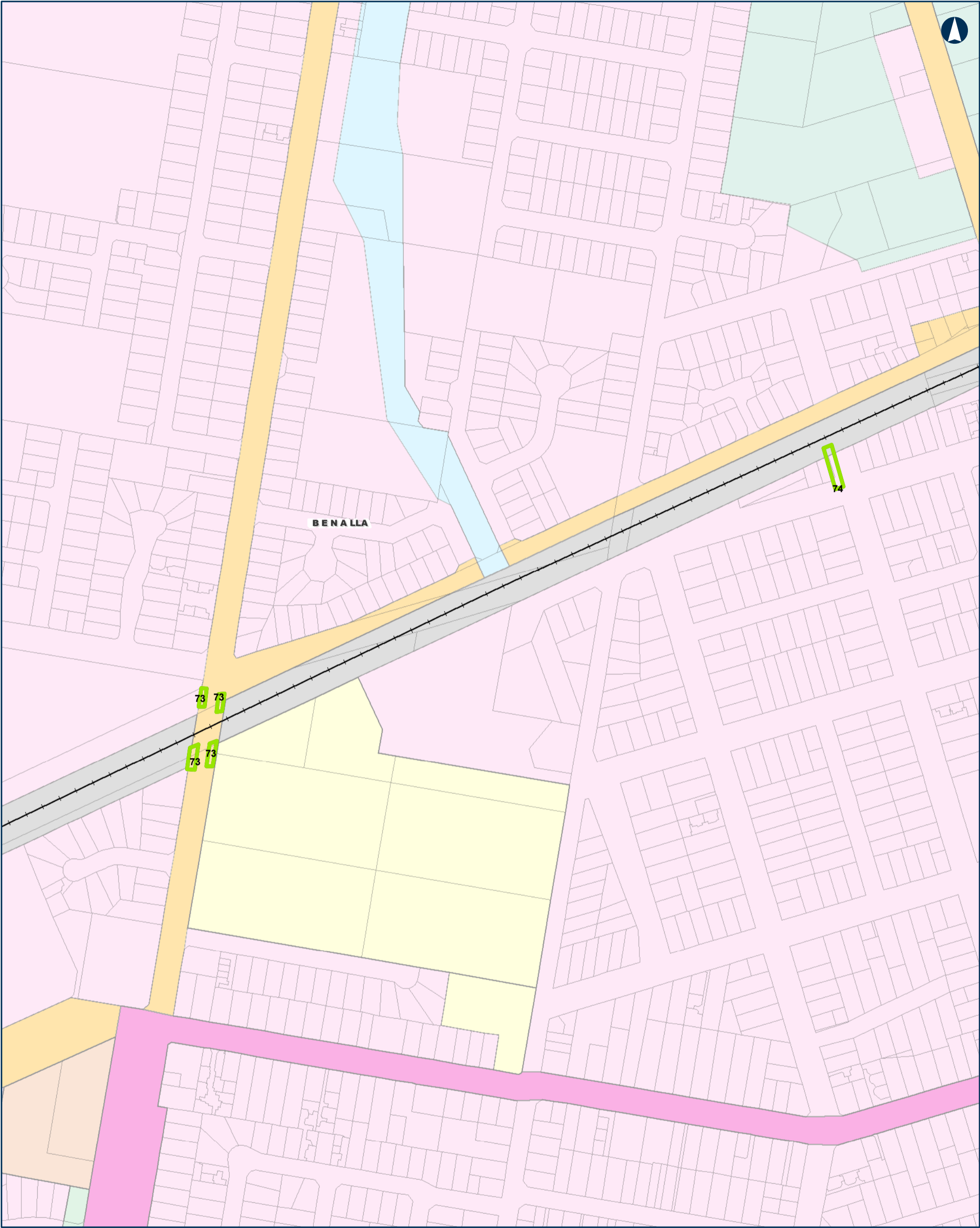

Tottenham TO Albury

Project Areas -- Planning Zones

MAP 57 OF 104

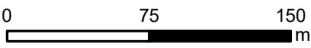

Coordinate System: GDA 1994 MGA Zone 55

ARTC makes no representation or warranty and assumes no duty of care or other responsibility to any party as to the completeness, accuracy or suitability of the information contained in this GIS map. The GIS map has been prepared from material provided to ARTC by an external source and ARTC has not taken any steps to verify the completeness, accuracy or suitability of that material. ARTC will not be responsible for any loss or damage suffered as a result of any person whatsoever placing reliance upon the information contained within this GIS map.

Date: 18-Feb-20
Author: MG
Data Sources: ARTC

Paper: A3
Scale: 1:4,000

- Rail Line
- LGA
- Overhead Power Line Project Area
- Overhead Power Line Investigation Area

- Planning Zones
- FZ
 - GRZ1
 - IN1Z
 - PPRZ
 - PUZ2
 - PUZ4
 - PUZ7
 - RDZ1
 - RDZ2
 - UFZ



INLAND RAIL ARTC

The Australian Government is delivering Inland Rail through the Australian Rail Track Corporation (ARTC), in partnership with the private sector.

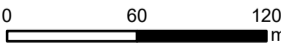
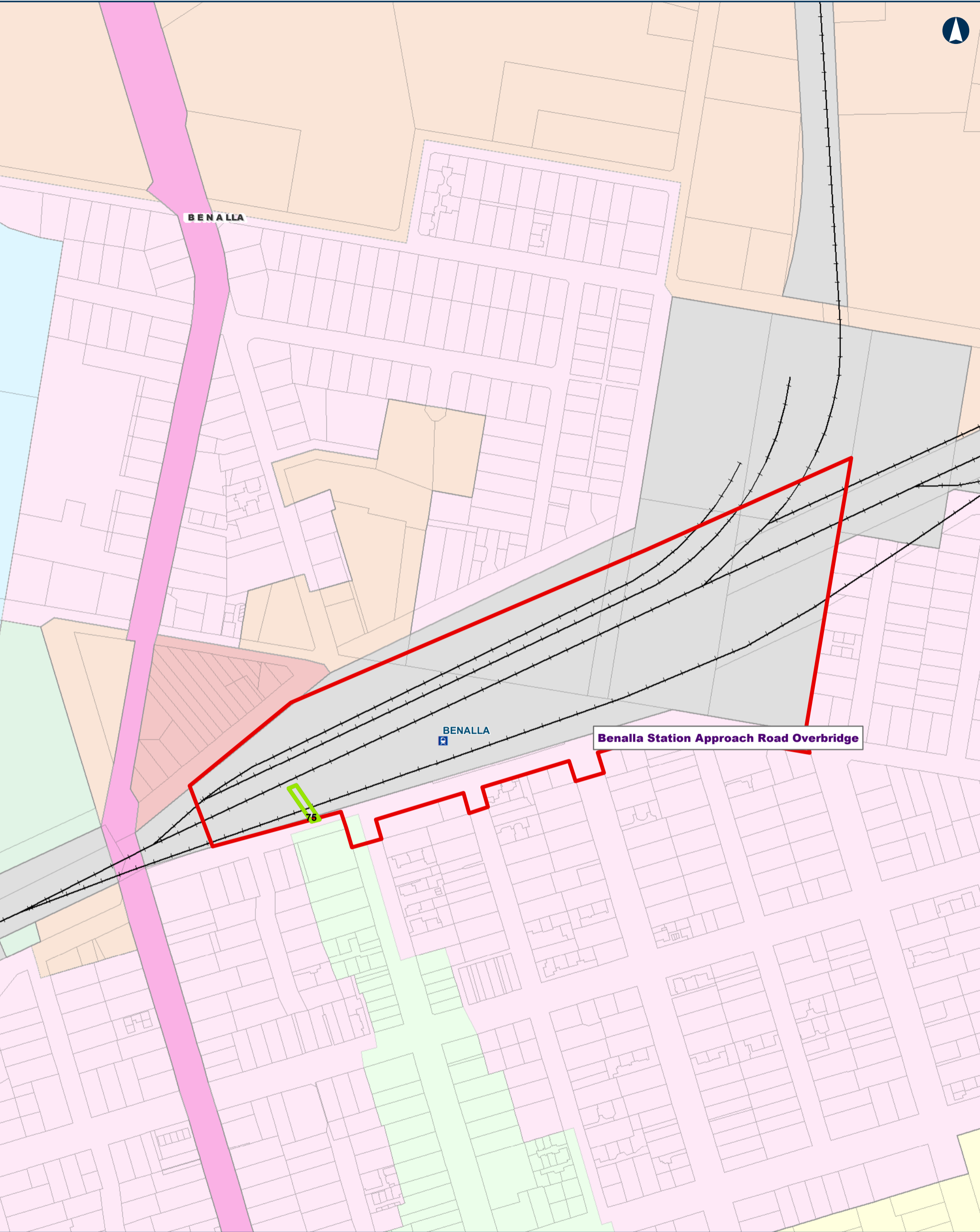

Coordinate System: GDA 1994 MGA Zone 55
ARTC makes no representation or warranty and assumes no duty of care or other responsibility to any party as to the completeness, accuracy or suitability of the information contained in this GIS map. The GIS map has been prepared from material provided to ARTC by an external source and ARTC has not taken any steps to verify the completeness, accuracy or suitability of that material. ARTC will not be responsible for any loss or damage suffered as a result of any person whatsoever placing reliance upon the information contained within this GIS map.

Date: 18-Feb-20
Author: MG
Data Sources: ARTC
Paper: A3
Scale: 1:3,500

- Planning Zones**
- Rail Line
 - LGA
 - Enhancement Site Project Area
 - Overhead Power Line Project Area
 - Overhead Power Line Investigation Area
- C1Z
 - GRZ1
 - IN1Z
 - MUZ
 - PPRZ
 - PUZ2
 - PUZ4
 - RDZ1
 - UFZ



INLAND RAIL **ARTC**

The Australian Government is delivering Inland Rail through the Australian Rail Track Corporation (ARTC), in partnership with the private sector.

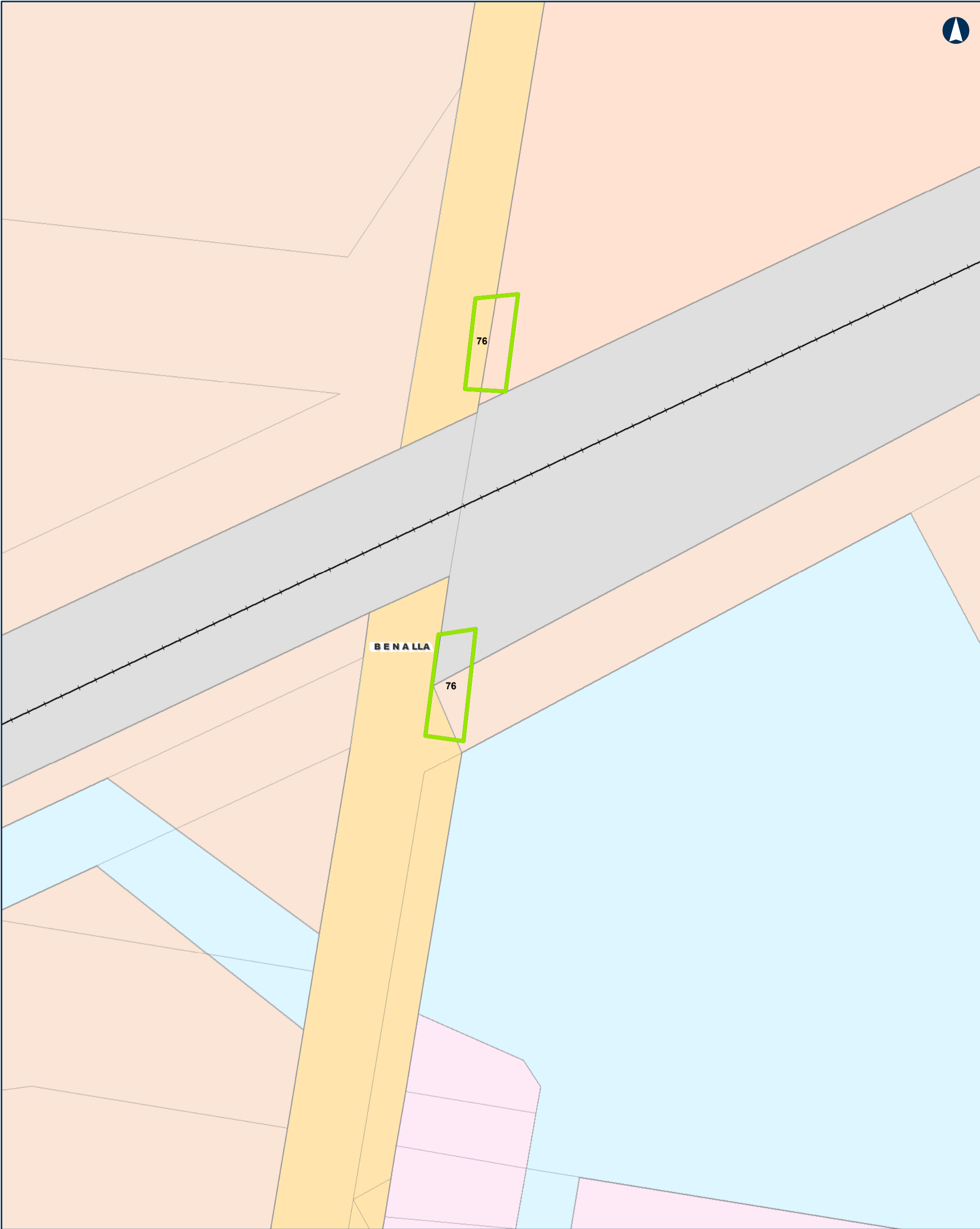

Tottenhan TO Albury

Project Areas -- Planning Zones

MAP 59 OF 104

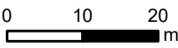

Coordinate System: GDA 1994 MGA Zone 55
ARTC makes no representation or warranty and assumes no duty of care or other responsibility to any party as to the completeness, accuracy or suitability of the information contained in this GIS map. The GIS map has been prepared from material provided to ARTC by an external source and ARTC has not taken any steps to verify the completeness, accuracy or suitability of that material.
ARTC will not be responsible for any loss or damage suffered as a result of any person whatsoever placing reliance upon the information contained within this GIS map.

Date: 18-Feb-20
Author: MG
Data Sources: ARTC

Paper: A3
Scale: 1:1,000

- Rail Line
- LGA
- Overhead Power Line Project Area
- Overhead Power Line Investigation Area

- Planning Zones
- GRZ1
 - IN1Z
 - LDRZ
 - PUZ4
 - RDZ2
 - UFZ



The Australian Government is delivering Inland Rail through the Australian Rail Track Corporation (ARTC), in partnership with the private sector.



03060m

Coordinate System: GDA 1994 MGA Zone 55

ARTC makes no representation or warranty and assumes no duty of care or other responsibility to any party as to the completeness, accuracy or suitability of the information contained in this GIS map. The GIS map has been prepared from material provided to ARTC by an external source and ARTC has not taken any steps to verify the completeness, accuracy or suitability of that material. ARTC will not be responsible for any loss or damage suffered as a result of any person whatsoever placing reliance upon the information contained within this GIS map.

Date: 18-Feb-20

Author: MG

Data Sources: ARTC

--- Rail Line

□ LGA

□ Overhead Power Line Project Area

□ Overhead Power Line Investigation Area

Planning Zones

□ FZ

□ IN1Z

□ LDRZ

□ PUZ4

□ RLZ

□ SUZ3

INLAND RAIL

ARTC

The Australian Government is delivering Inland Rail through the Australian Rail Track Corporation (ARTC), in partnership with the private sector.

O:\G&I\GIS\SET757\70 percent deliverable\T2A_VIC\Documents\Maps\MXD\ARTC_IR_T2A_PlanningOverlay_TS_Enhancement_SG.mxd



Tottenham TO Albury

Project Areas -- Planning Zones

MAP 61 OF 104

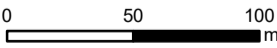

Coordinate System: GDA 1994 MGA Zone 55
ARTC makes no representation or warranty and assumes no duty of care or other responsibility to any party as to the completeness, accuracy or suitability of the information contained in this GIS map. The GIS map has been prepared from material provided to ARTC by an external source and ARTC has not taken any steps to verify the completeness, accuracy or suitability of that material.
ARTC will not be responsible for any loss or damage suffered as a result of any person whatsoever placing reliance upon the information contained within this GIS map.

Date: 18-Feb-20
Author: MG
Data Sources: ARTC
Paper: A3
Scale: 1:3,000

- Rail Line
- LGA
- Overhead Power Line Project Area
- Overhead Power Line Investigation Area

- Planning Zones
- FZ
 - IN1Z
 - PUZ4
 - RLZ
 - SUZ3



INLAND RAIL = ARTC

The Australian Government is delivering Inland Rail through the Australian Rail Track Corporation (ARTC), in partnership with the private sector.



0 90 180
m

Coordinate System: GDA 1994 MGA Zone 55

ARTC makes no representation or warranty and assumes no duty of care or other responsibility to any party as to the completeness, accuracy or suitability of the information contained in this GIS map. The GIS map has been prepared from material provided to ARTC by an external source and ARTC has not taken any steps to verify the completeness, accuracy or suitability of that material.

ARTC will not be responsible for any loss or damage suffered as a result of any person whatsoever placing reliance upon the information contained within this GIS map.

Date: 18-Feb-20
Author: MG
Data Sources: ARTC

Paper: A3
Scale: 1:5,000

- Rail Line

□ LGA

□ Overhead Power Line Project Area

□ Overhead Power Line Investigation Area
- Planning Zones

□ FZ

□ IN1Z

□ PUZ1

□ PUZ4

□ RDZ1

□ RDZ2



INLAND RAIL

ARTC

The Australian Government is delivering Inland Rail through the Australian Rail Track Corporation (ARTC), in partnership with the private sector.

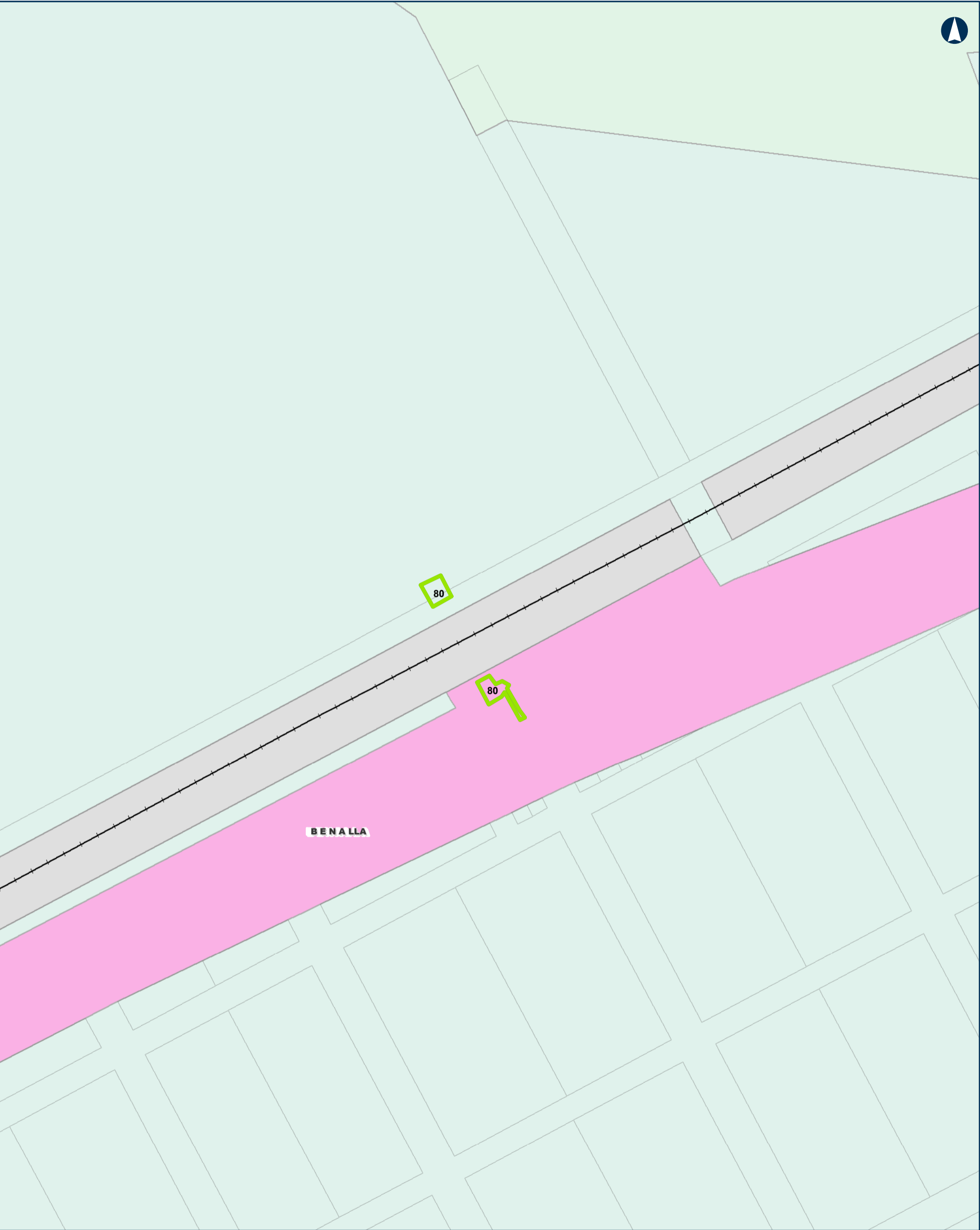

Tottenham TO Albury

Project Areas -- Planning Zones

MAP 63 OF 104

0 50 100
m

Coordinate System: GDA 1994 MGA Zone 55
ARTC makes no representation or warranty and assumes no duty of care or other responsibility to any party as to the completeness, accuracy or suitability of the information contained in this GIS map. The GIS map has been prepared from material provided to ARTC by an external source and ARTC has not taken any steps to verify the completeness, accuracy or suitability of that material.
ARTC will not be responsible for any loss or damage suffered as a result of any person whatsoever placing reliance upon the information contained within this GIS map.

Date: 18-Feb-20
Author: MG
Data Sources: ARTC

Paper: A3
Scale: 1:3,000

- Rail Line
- LGA
- Overhead Power Line Project Area
- Overhead Power Line Investigation Area

- Planning Zones**
- FZ
 - PPRZ
 - PUZ4
 - RDZ1



INLAND RAIL **ARTC**

The Australian Government is delivering Inland Rail through the Australian Rail Track Corporation (ARTC), in partnership with the private sector.

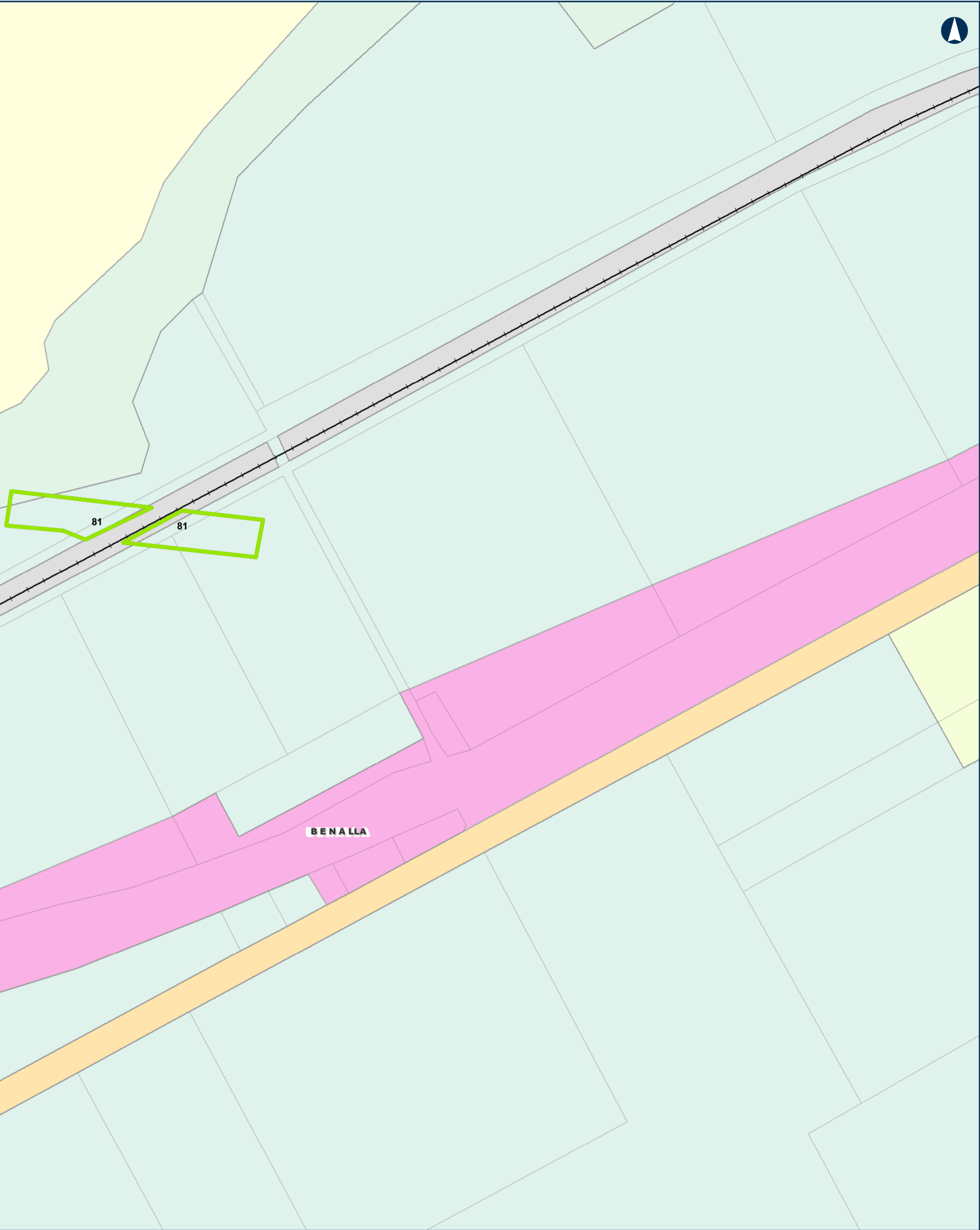

Tottenhan TO Albury

Project Areas -- Planning Zones

MAP 64 OF 104

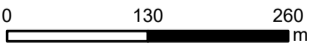

Coordinate System: GDA 1994 MGA Zone 55
ARTC makes no representation or warranty and assumes no duty of care or other responsibility to any party as to the completeness, accuracy or suitability of the information contained in this GIS map. The GIS map has been prepared from material provided to ARTC by an external source and ARTC has not taken any steps to verify the completeness, accuracy or suitability of that material. ARTC will not be responsible for any loss or damage suffered as a result of any person whatsoever placing reliance upon the information contained within this GIS map.

Date: 18-Feb-20
Author: MG
Data Sources: ARTC
Paper: A3
Scale: 1:7,000

- Rail Line
- LGA
- Overhead Power Line Project Area
- Overhead Power Line Investigation Area

- Planning Zones
- FZ
 - PPRZ
 - PUZ1
 - PUZ4
 - RDZ1
 - RDZ2
 - SUZ4



The Australian Government is delivering Inland Rail through the Australian Rail Track Corporation (ARTC), in partnership with the private sector.

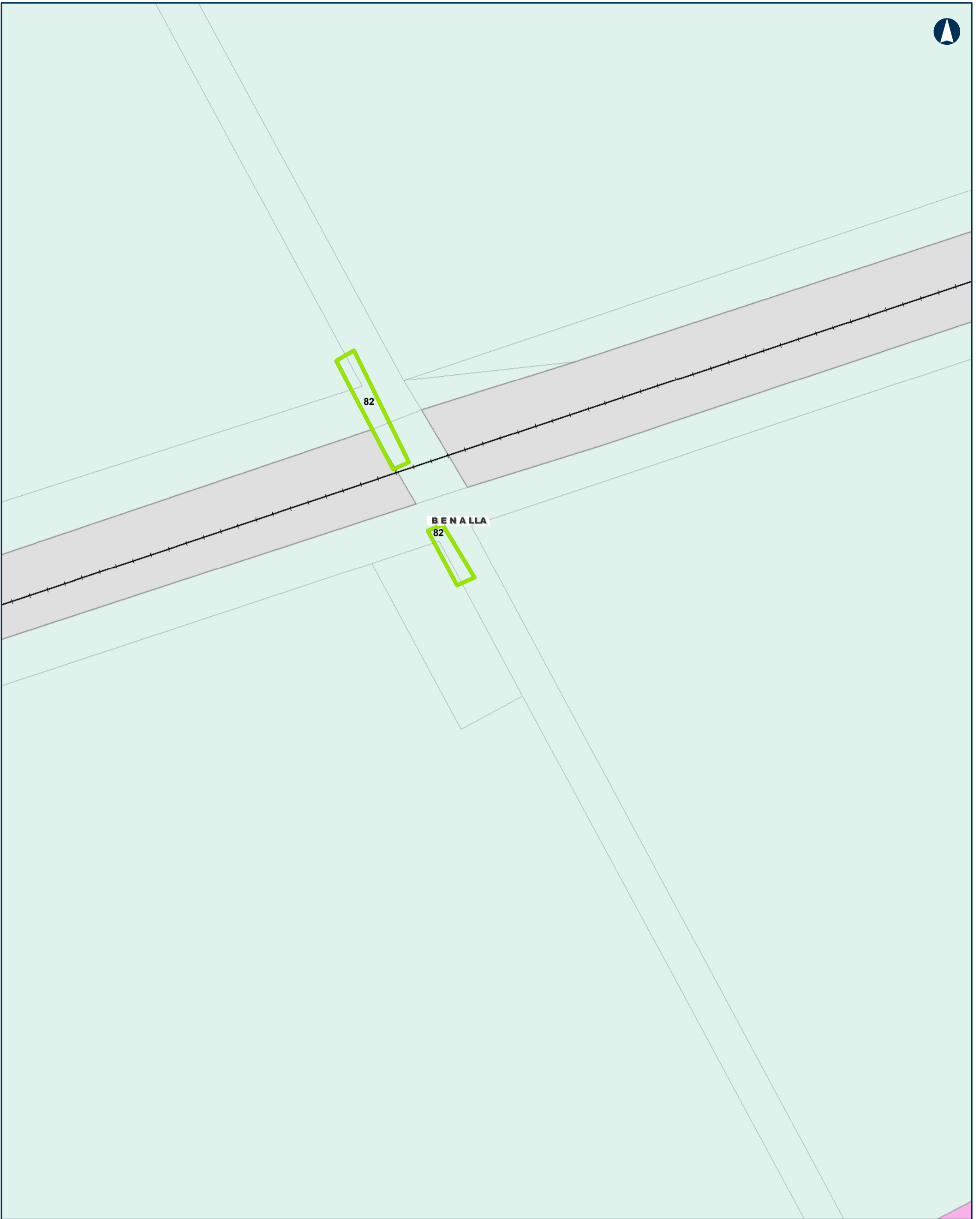

Tottenham TO Albury

Project Areas -- Planning Zones

MAP 65 OF 104

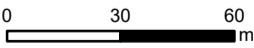

Coordinate System: GDA 1994 MGA Zone 55
ARTC makes no representation or warranty and assumes no duty of care or other responsibility to any party as to the completeness, accuracy or suitability of the information contained in this GIS map. The GIS map has been prepared from material provided to ARTC by an external source and ARTC has not taken any steps to verify the completeness, accuracy or suitability of that material.
ARTC will not be responsible for any loss or damage suffered as a result of any person whatsoever placing reliance upon the information contained within this GIS map.

Date: 18-Feb-20
Author: MG
Data Sources: ARTC
Paper: A3
Scale: 1:2,000

- Rail Line
- LGA
- Overhead Power Line Project Area
- Overhead Power Line Investigation Area

- Planning Zones
- FZ
 - PUZ4
 - RDZ1



The Australian Government is delivering Inland Rail through the Australian Rail Track Corporation (ARTC), in partnership with the private sector.



Tottenhan TO Albury

Project Areas -- Planning Zones

MAP 66 OF 104

0 80 160
m

Coordinate System: GDA 1994 MGA Zone 55

ARTC makes no representation or warranty and assumes no duty of care or other responsibility to any party as to the completeness, accuracy or suitability of the information contained in this GIS map. The GIS map has been prepared from material provided to ARTC by an external source and ARTC has not taken any steps to verify the completeness, accuracy or suitability of that material.

ARTC will not be responsible for any loss or damage suffered as a result of any person whatsoever placing reliance upon the information contained within this GIS map.

Date: 18-Feb-20
Author: MG
Data Sources: ARTC

Paper: A3
Scale: 1:4,500

- Rail Line
- LGA
- Overhead Power Line Project Area
- Overhead Power Line Investigation Area

- Planning Zones
- FZ
 - PUZ4
 - RDZ1
 - RDZ2



INLAND RAIL = ARTC

The Australian Government is delivering Inland Rail through the Australian Rail Track Corporation (ARTC), in partnership with the private sector.



Tottenhan TO Albury

Project Areas -- Planning Zones

MAP 67 OF 104

0 100 200
m

Coordinate System: GDA 1994 MGA Zone 55

ARTC makes no representation or warranty and assumes no duty of care or other responsibility to any party as to the completeness, accuracy or suitability of the information contained in this GIS map. The GIS map has been prepared from material provided to ARTC by an external source and ARTC has not taken any steps to verify the completeness, accuracy or suitability of that material.

ARTC will not be responsible for any loss or damage suffered as a result of any person whatsoever placing reliance upon the information contained within this GIS map.

Date: 18-Feb-20
Author: MG
Data Sources: ARTC

Paper: A3
Scale: 1:5,500

- Rail Line
- LGA
- Overhead Power Line Project Area
- Overhead Power Line Investigation Area

- Planning Zones
- FZ
 - PUZ4
 - RDZ1
 - RDZ2



INLAND RAIL = ARTC

The Australian Government is delivering Inland Rail through the Australian Rail Track Corporation (ARTC), in partnership with the private sector.

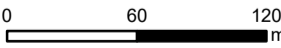
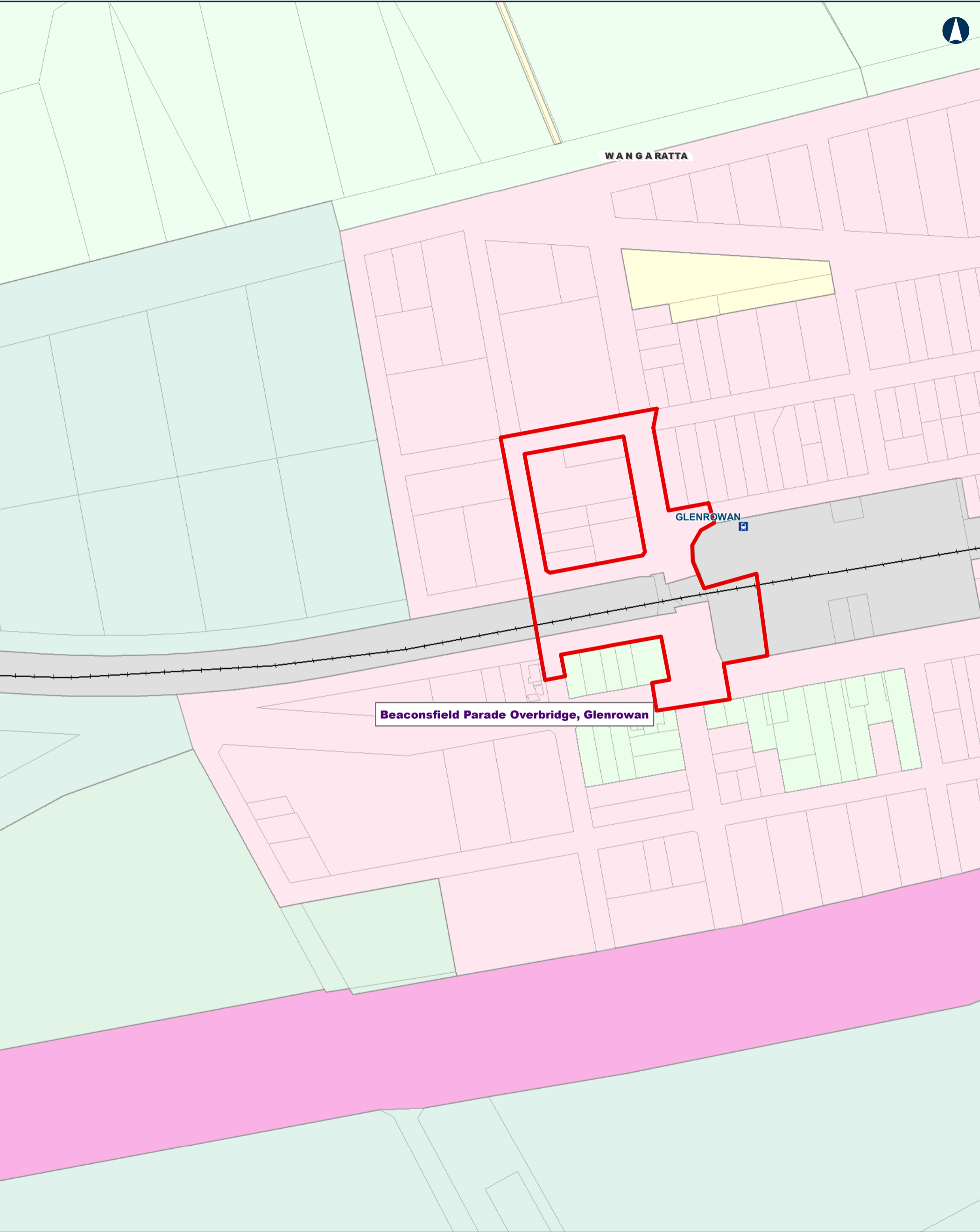

Coordinate System: GDA 1994 MGA Zone 55

ARTC makes no representation or warranty and assumes no duty of care or other responsibility to any party as to the completeness, accuracy or suitability of the information contained in this GIS map. The GIS map has been prepared from material provided to ARTC by an external source and ARTC has not taken any steps to verify the completeness, accuracy or suitability of that material.

ARTC will not be responsible for any loss or damage suffered as a result of any person whatsoever placing reliance upon the information contained within this GIS map.

Date: 18-Feb-20
Author: MG
Data Sources: ARTC

Paper: A3
Scale: 1:3,500



- Planning Zones
- C1Z
 - FZ
 - PPRZ
 - PUZ1
 - PUZ2
 - PUZ4
 - RDZ1
 - RLZ1
 - RLZ2
 - TZ



INLAND RAIL

ARTC

The Australian Government is delivering Inland Rail through the Australian Rail Track Corporation (ARTC), in partnership with the private sector.

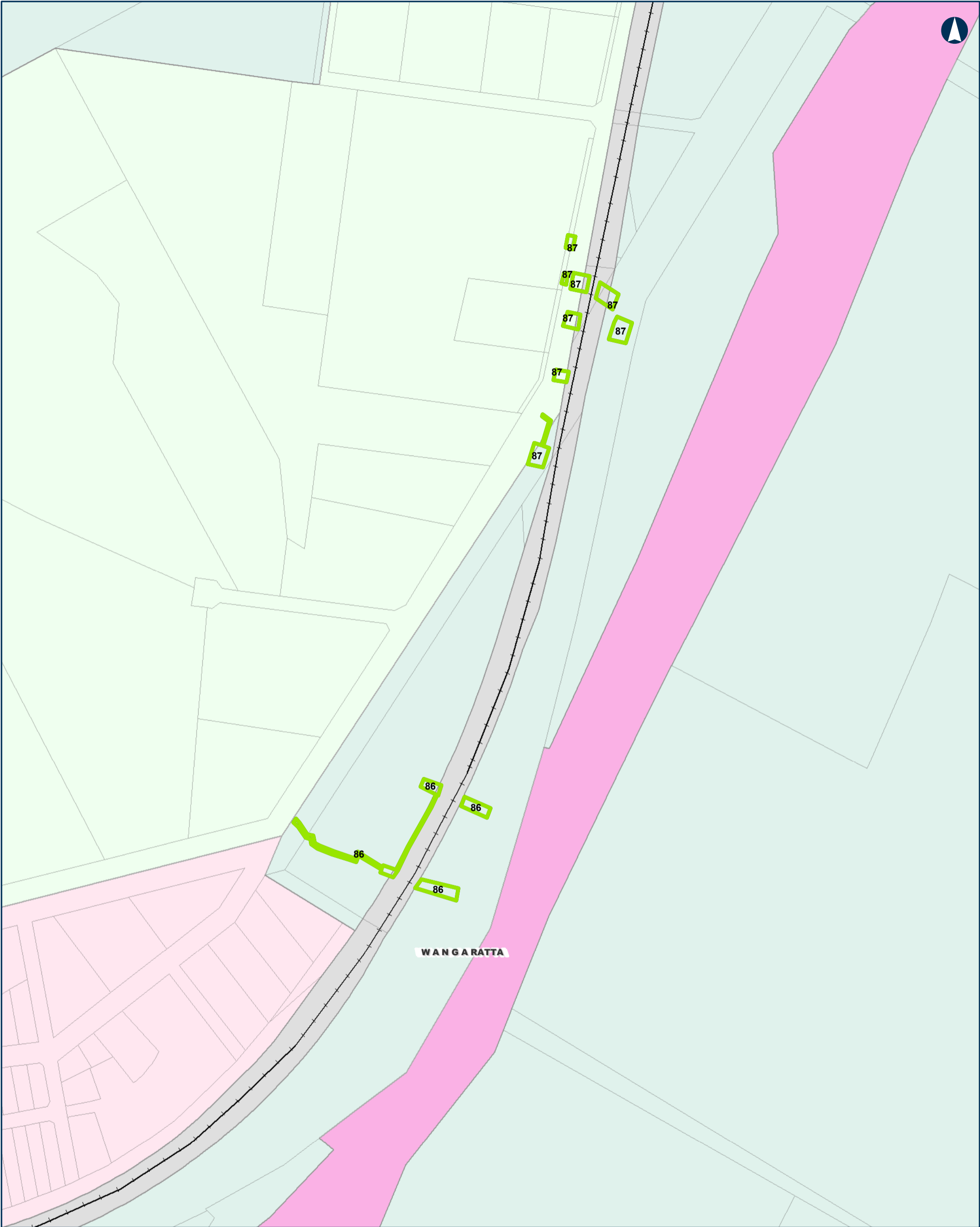

090180m

Coordinate System: GDA 1994 MGA Zone 55

ARTC makes no representation or warranty and assumes no duty of care or other responsibility to any party as to the completeness, accuracy or suitability of the information contained in this GIS map. The GIS map has been prepared from material provided to ARTC by an external source and ARTC has not taken any steps to verify the completeness, accuracy or suitability of that material. ARTC will not be responsible for any loss or damage suffered as a result of any person whatsoever placing reliance upon the information contained within this GIS map.

Date: 18-Feb-20

Author: MG

Data Sources: ARTC

Paper: A3

Scale: 1:5,000

--- Rail Line

LGA

Overhead Power Line Project Area

Overhead Power Line Investigation Area

Planning Zones

FZ

PUZ4

RDZ1

RLZ2

TZ

INLAND RAIL

ARTC

The Australian Government is delivering Inland Rail through the Australian Rail Track Corporation (ARTC), in partnership with the private sector.

O:\G&I\GIS\SET757\70 percent deliverable\T2A_VIC\Documents\Maps\MXD\ARTC_IR_T2A_PlanningOverlay_TS_Enhancement_SG.mxd

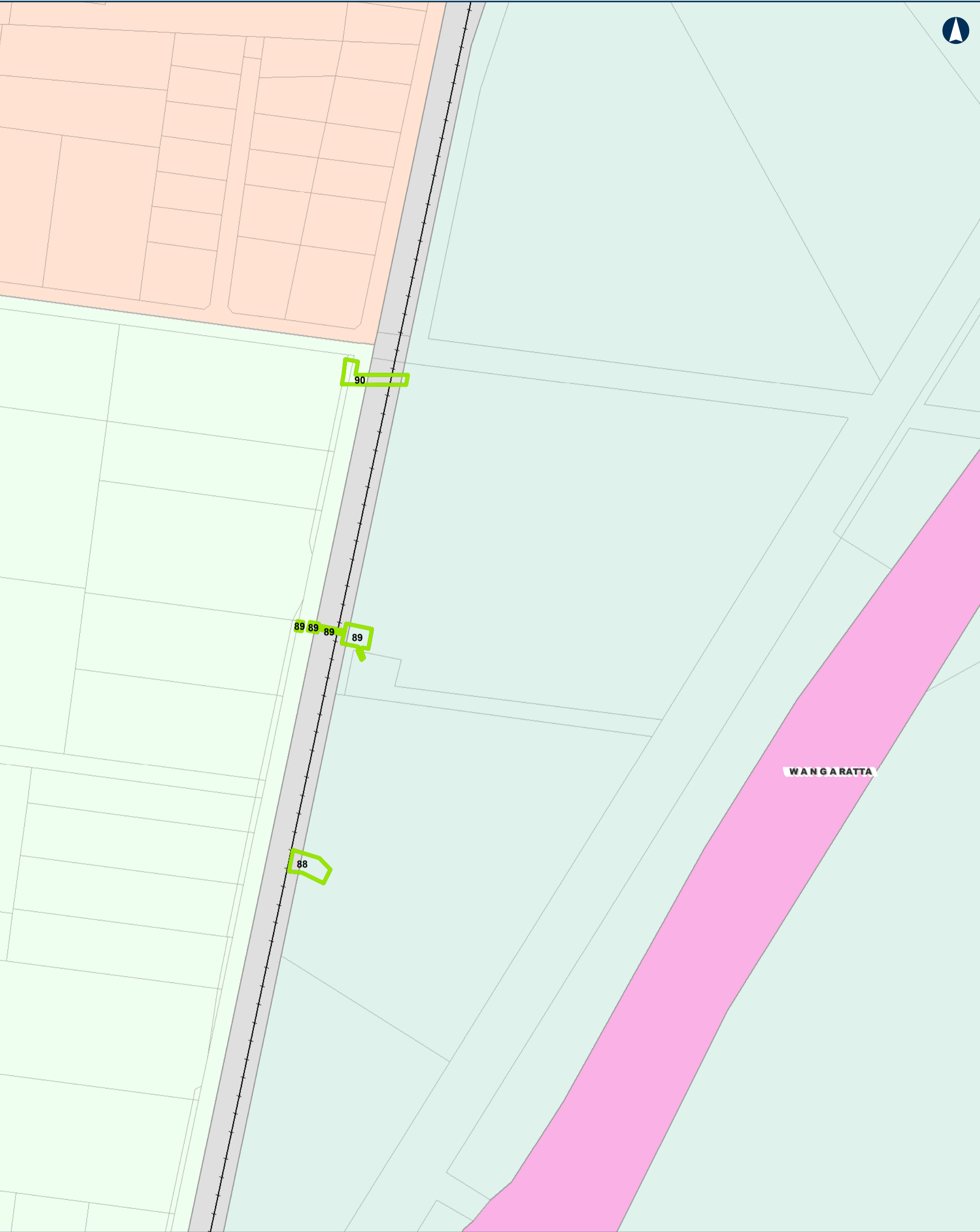

Tottenham TO Albury

Project Areas -- Planning Zones

MAP 70 OF 104

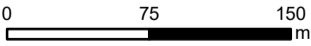

Coordinate System: GDA 1994 MGA Zone 55
ARTC makes no representation or warranty and assumes no duty of care or other responsibility to any party as to the completeness, accuracy or suitability of the information contained in this GIS map. The GIS map has been prepared from material provided to ARTC by an external source and ARTC has not taken any steps to verify the completeness, accuracy or suitability of that material.
ARTC will not be responsible for any loss or damage suffered as a result of any person whatsoever placing reliance upon the information contained within this GIS map.

Date: 18-Feb-20
Author: MG
Data Sources: ARTC
Paper: A3
Scale: 1:4,000

- Rail Line
- LGA
- Overhead Power Line Project Area
- Overhead Power Line Investigation Area

- Planning Zones
- FZ
 - LDRZ
 - PUZ4
 - RDZ1
 - RLZ2



INLAND RAIL = ARTC

The Australian Government is delivering Inland Rail through the Australian Rail Track Corporation (ARTC), in partnership with the private sector.

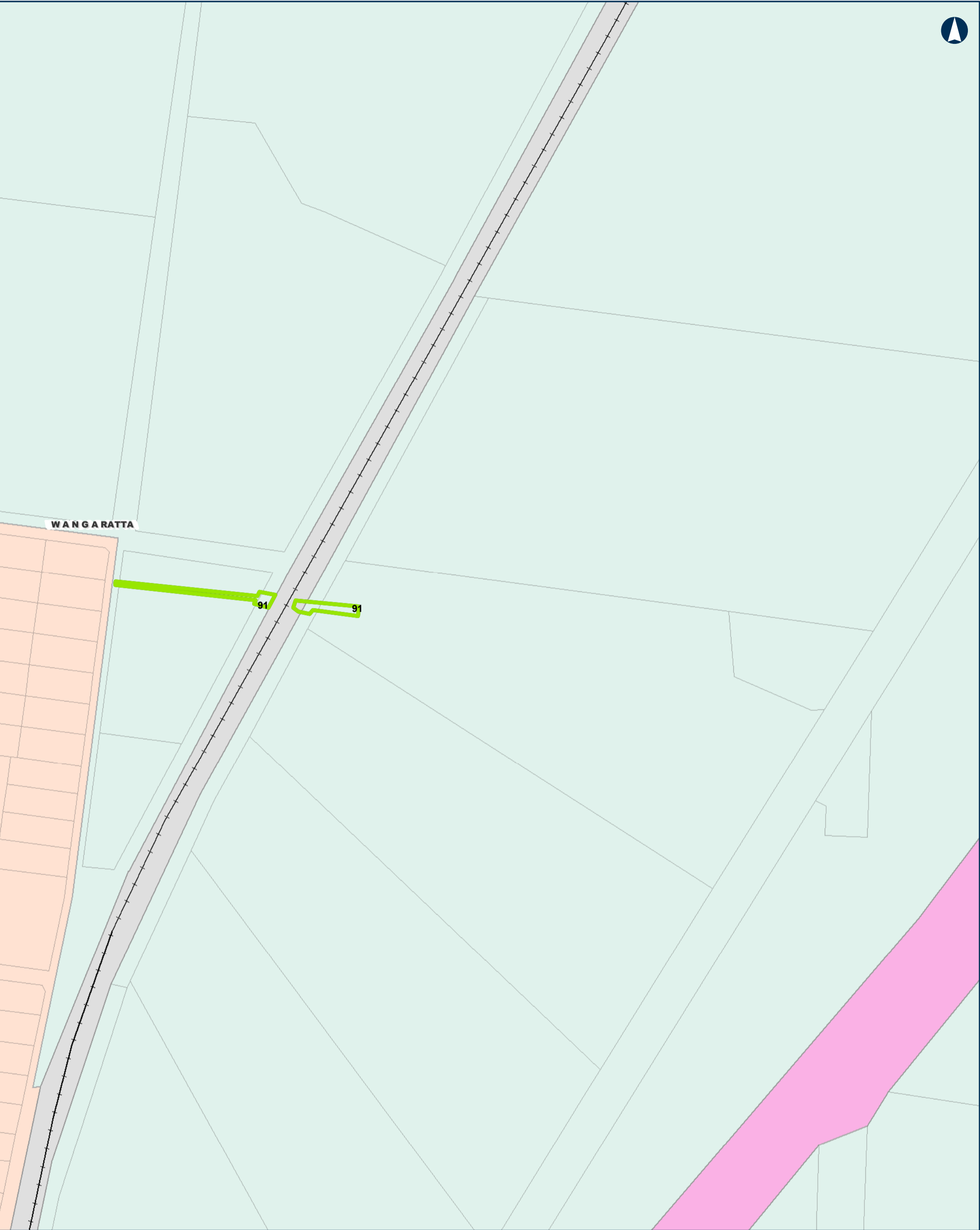

Tottenhan TO Albury

Project Areas -- Planning Zones

MAP 71 OF 104

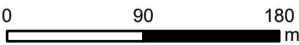

Coordinate System: GDA 1994 MGA Zone 55
ARTC makes no representation or warranty and assumes no duty of care or other responsibility to any party as to the completeness, accuracy or suitability of the information contained in this GIS map. The GIS map has been prepared from material provided to ARTC by an external source and ARTC has not taken any steps to verify the completeness, accuracy or suitability of that material.
ARTC will not be responsible for any loss or damage suffered as a result of any person whatsoever placing reliance upon the information contained within this GIS map.

Date: 18-Feb-20
Author: MG
Data Sources: ARTC
Paper: A3
Scale: 1:5,000

- Rail Line
- LGA
- Overhead Power Line Project Area
- Overhead Power Line Investigation Area

- Planning Zones
- FZ
 - LDRZ
 - PUZ4
 - RDZ1



INLAND RAIL = ARTC

The Australian Government is delivering Inland Rail through the Australian Rail Track Corporation (ARTC), in partnership with the private sector.

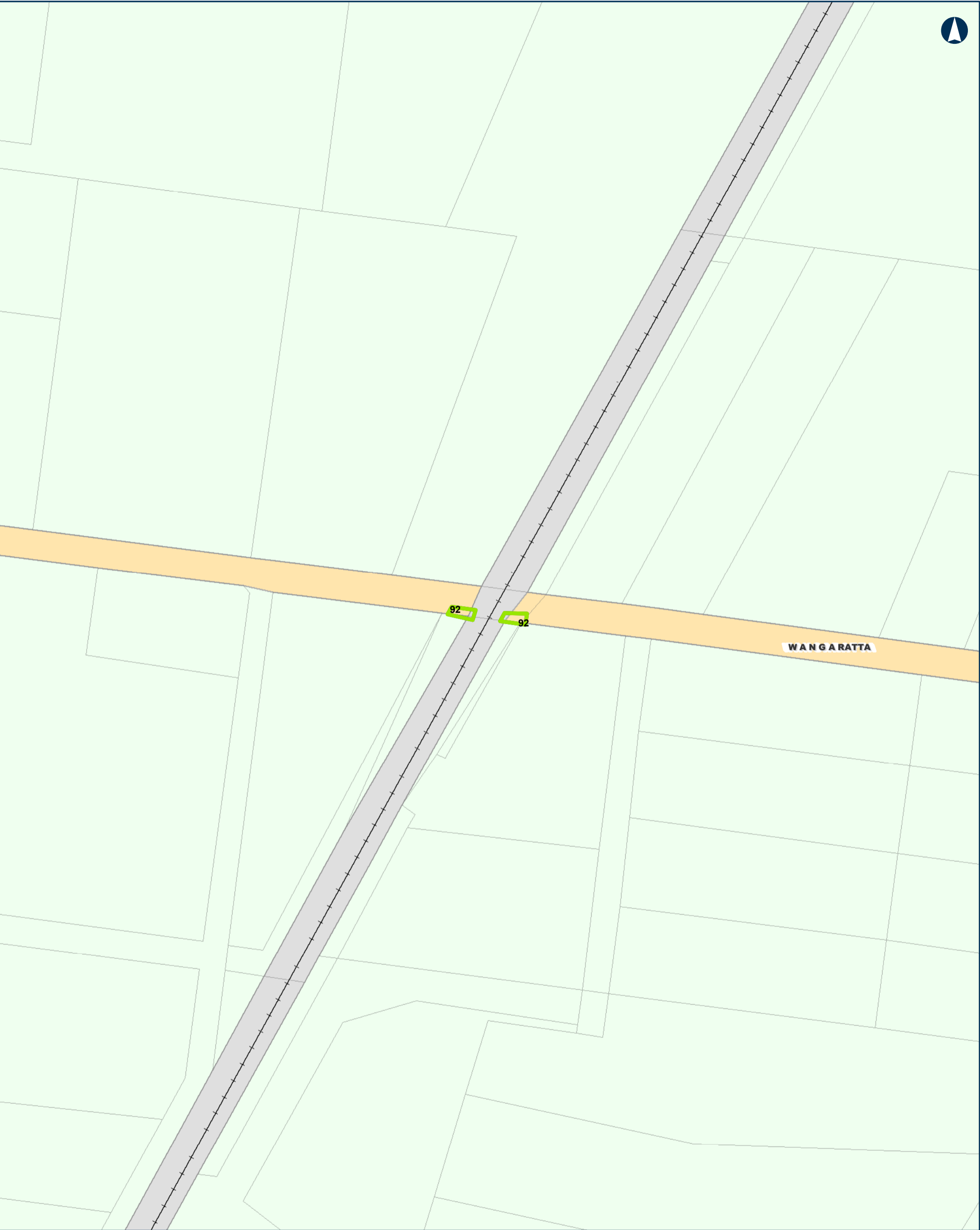

Tottenhan TO Albury

Project Areas -- Planning Zones

MAP 72 OF 104

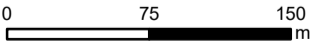

Coordinate System: GDA 1994 MGA Zone 55
ARTC makes no representation or warranty and assumes no duty of care or other responsibility to any party as to the completeness, accuracy or suitability of the information contained in this GIS map. The GIS map has been prepared from material provided to ARTC by an external source and ARTC has not taken any steps to verify the completeness, accuracy or suitability of that material.
ARTC will not be responsible for any loss or damage suffered as a result of any person whatsoever placing reliance upon the information contained within this GIS map.

Date: 18-Feb-20
Author: MG
Data Sources: ARTC

Paper: A3
Scale: 1:4,000

- Rail Line
- LGA
- Overhead Power Line Project Area
- Overhead Power Line Investigation Area

- Planning Zones
- PUZ4
 - RDZ2
 - RLZ2



INLAND RAIL = ARTC

The Australian Government is delivering Inland Rail through the Australian Rail Track Corporation (ARTC), in partnership with the private sector.

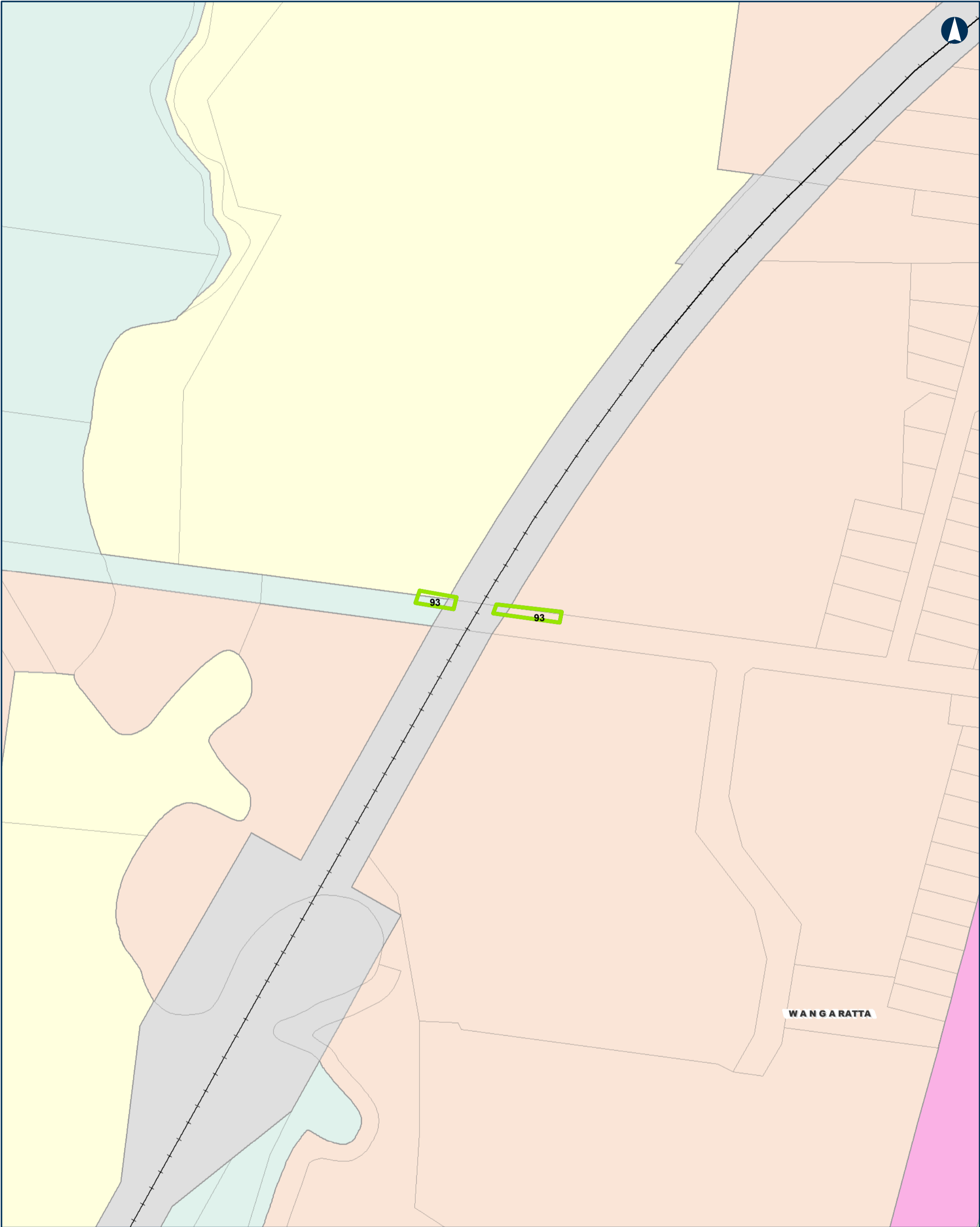

Tottenham TO Albury

Project Areas -- Planning Zones

MAP 73 OF 104

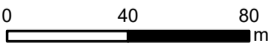

Coordinate System: GDA 1994 MGA Zone 55
ARTC makes no representation or warranty and assumes no duty of care or other responsibility to any party as to the completeness, accuracy or suitability of the information contained in this GIS map. The GIS map has been prepared from material provided to ARTC by an external source and ARTC has not taken any steps to verify the completeness, accuracy or suitability of that material.
ARTC will not be responsible for any loss or damage suffered as a result of any person whatsoever placing reliance upon the information contained within this GIS map.

Date: 18-Feb-20
Author: MG
Data Sources: ARTC
Paper: A3
Scale: 1:2,500

- Rail Line
- LGA
- Overhead Power Line Project Area
- Overhead Power Line Investigation Area

- Planning Zones
- FZ
 - IN1Z
 - PUZ4
 - PUZ6
 - RDZ1



The Australian Government is delivering Inland Rail through the Australian Rail Track Corporation (ARTC), in partnership with the private sector.



0 30 60
m

Coordinate System: GDA 1994 MGA Zone 55

ARTC makes no representation or warranty and assumes no duty of care or other responsibility to any party as to the completeness, accuracy or suitability of the information contained in this GIS map. The GIS map has been prepared from material provided to ARTC by an external source and ARTC has not taken any steps to verify the completeness, accuracy or suitability of that material.

ARTC will not be responsible for any loss or damage suffered as a result of any person whatsoever placing reliance upon the information contained within this GIS map.

Date: 18-Feb-20
Author: MG
Data Sources: ARTC

Paper: A3
Scale: 1:2,000

- Rail Line

LGA

Overhead Power Line Project Area

Overhead Power Line Investigation Area
- Planning Zones

IN1Z

PUZ4

RDZ1

RDZ2



INLAND RAIL

ARTC

The Australian Government is delivering Inland Rail through the Australian Rail Track Corporation (ARTC), in partnership with the private sector.

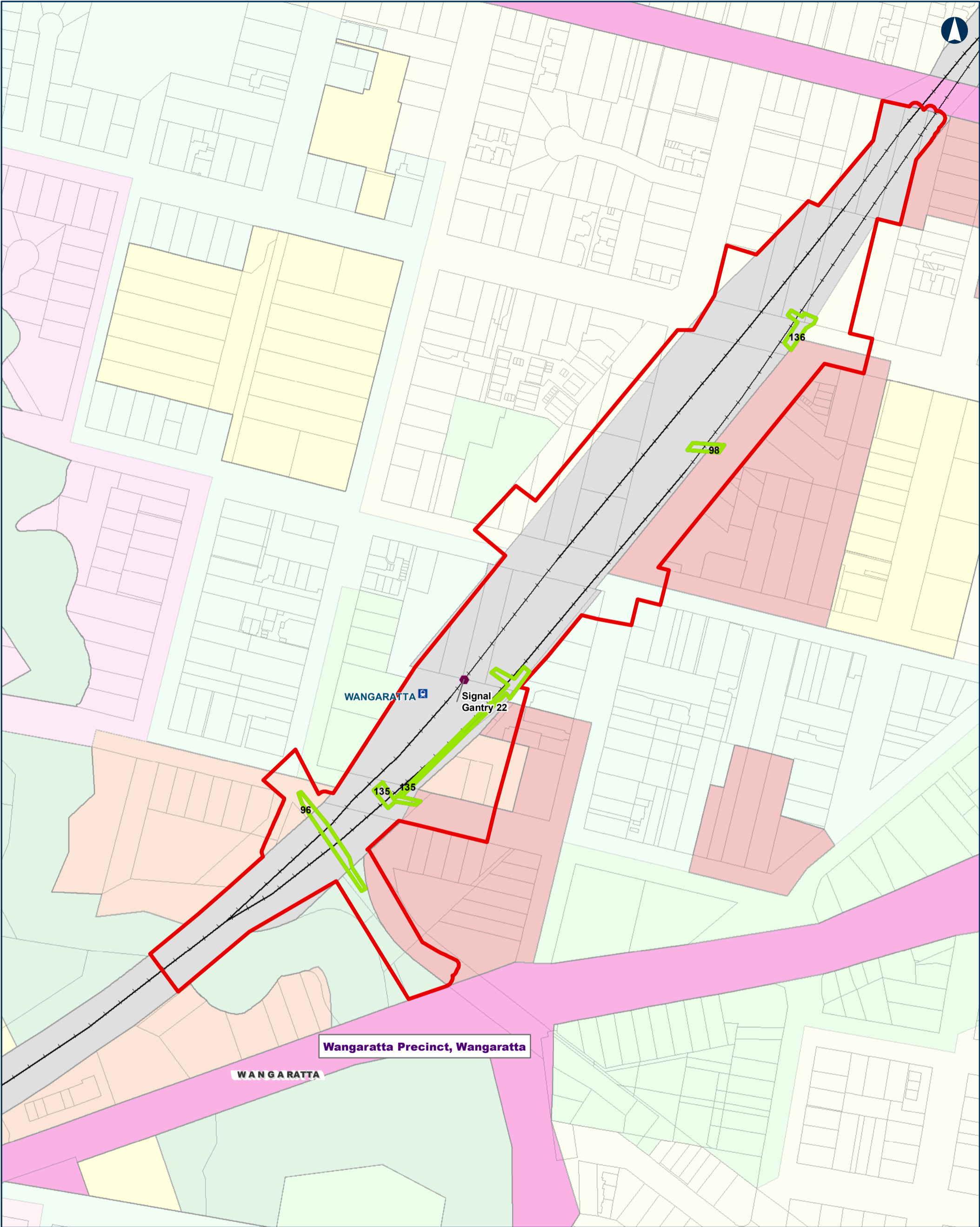

0 50 100
m

Coordinate System: GDA 1994 MGA Zone 55
ARTC makes no representation or warranty and assumes no duty of care or other responsibility to any party as to the completeness, accuracy or suitability of the information contained in this GIS map. The GIS map has been prepared from material provided to ARTC by an external source and ARTC has not taken any steps to verify the completeness, accuracy or suitability of that material. ARTC will not be responsible for any loss or damage suffered as a result of any person whatsoever placing reliance upon the information contained within this GIS map.

Date: 18-Feb-20
Author: MG
Data Sources: ARTC

Paper: A3
Scale: 1:3,000

- +—+— Rail Line
- ▬ LGA
- Signal Gantry
- ▭ Enhancement Site Project Area
- ▭ Overhead Power Line Project Area



INLAND RAIL **ARTC**

The Australian Government is delivering Inland Rail through the Australian Rail Track Corporation (ARTC), in partnership with the private sector.

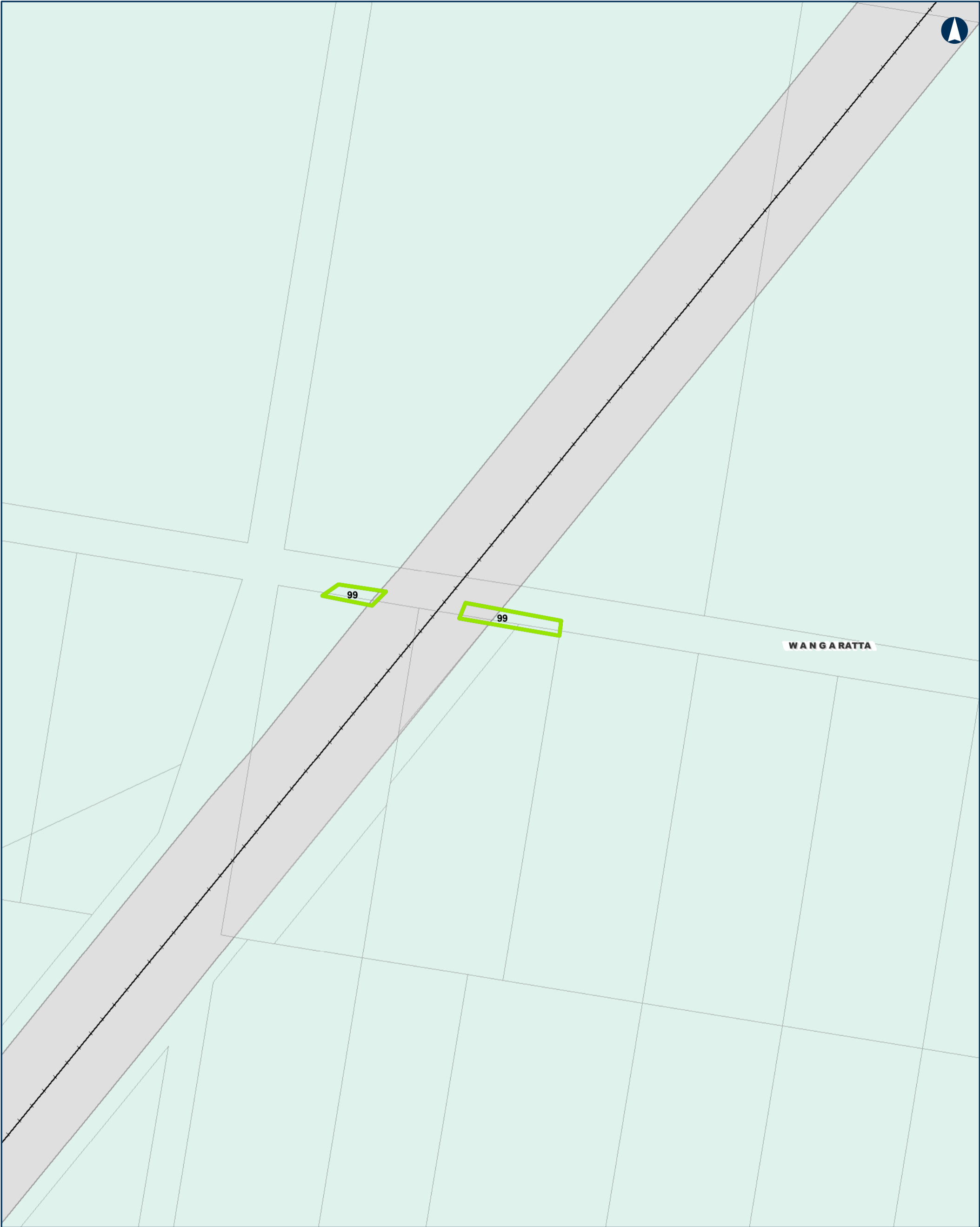

Tottanhan TO Albury

Project Areas -- Planning Zones

MAP 76 OF 104

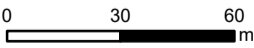

Coordinate System: GDA 1994 MGA Zone 55
ARTC makes no representation or warranty and assumes no duty of care or other responsibility to any party as to the completeness, accuracy or suitability of the information contained in this GIS map. The GIS map has been prepared from material provided to ARTC by an external source and ARTC has not taken any steps to verify the completeness, accuracy or suitability of that material.
ARTC will not be responsible for any loss or damage suffered as a result of any person whatsoever placing reliance upon the information contained within this GIS map.

Date: 18-Feb-20
Author: MG
Data Sources: ARTC
Paper: A3
Scale: 1:2,000

- Rail Line
- LGA
- Overhead Power Line Project Area
- Overhead Power Line Investigation Area

Planning Zones

FZ
PUZ4



The Australian Government is delivering Inland Rail through the Australian Rail Track Corporation (ARTC), in partnership with the private sector.



Tottenhan TO Albury

Project Areas -- Planning Zones

MAP 77 OF 104

0 60 120
m

Coordinate System: GDA 1994 MGA Zone 55

ARTC makes no representation or warranty and assumes no duty of care or other responsibility to any party as to the completeness, accuracy or suitability of the information contained in this GIS map. The GIS map has been prepared from material provided to ARTC by an external source and ARTC has not taken any steps to verify the completeness, accuracy or suitability of that material.

ARTC will not be responsible for any loss or damage suffered as a result of any person whatsoever placing reliance upon the information contained within this GIS map.

Date: 18-Feb-20
Author: MG
Data Sources: ARTC

Paper: A3
Scale: 1:3,500

- Rail Line
- LGA
- Overhead Power Line Project Area
- Overhead Power Line Investigation Area

- Planning Zones
- FZ
 - PUZ4
 - RDZ1
 - RLZ1



The Australian Government is delivering Inland Rail through the Australian Rail Track Corporation (ARTC), in partnership with the private sector.

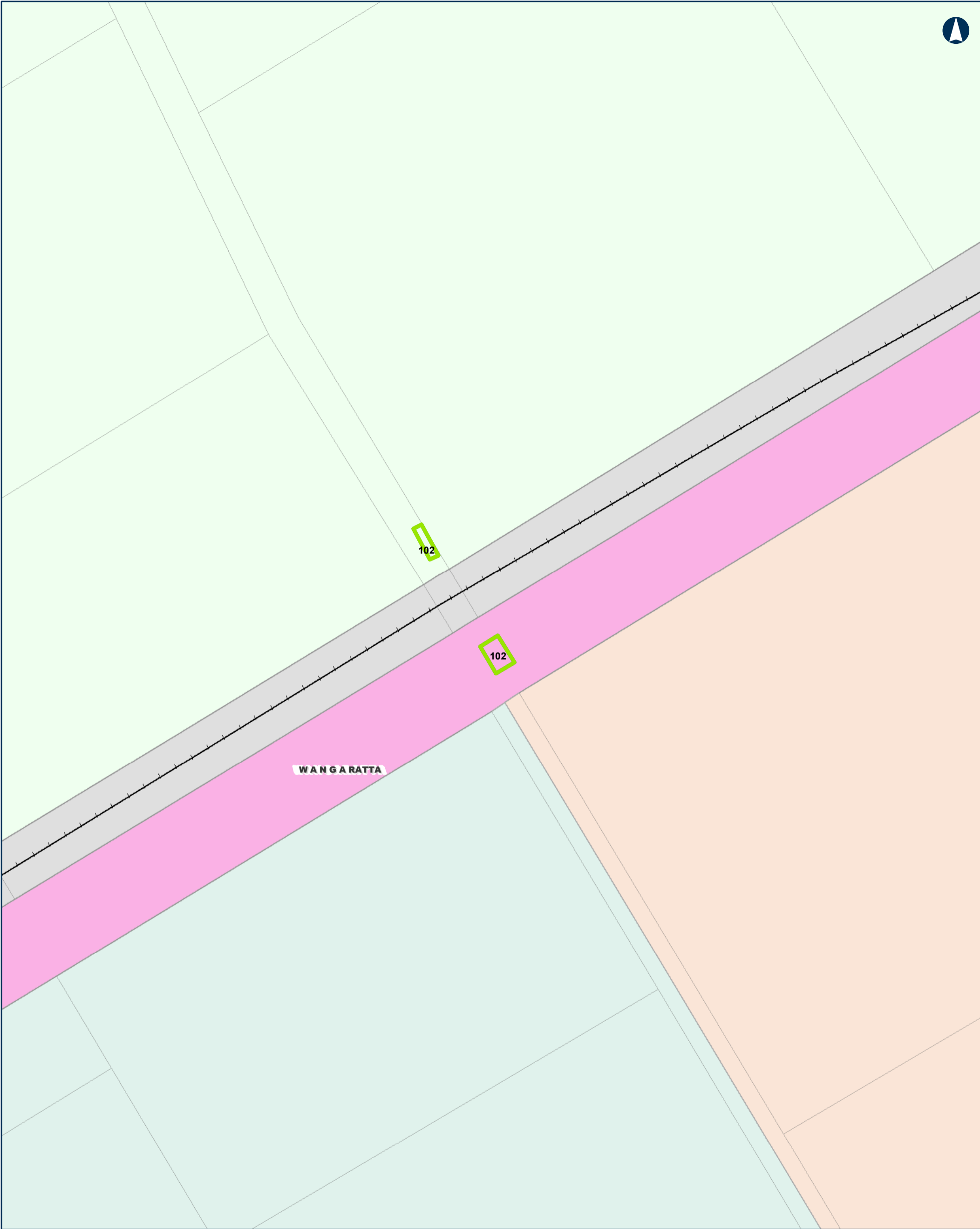

Tottenhan TO Albury

Project Areas -- Planning Zones

MAP 78 OF 104

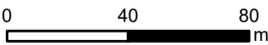

Coordinate System: GDA 1994 MGA Zone 55
ARTC makes no representation or warranty and assumes no duty of care or other responsibility to any party as to the completeness, accuracy or suitability of the information contained in this GIS map. The GIS map has been prepared from material provided to ARTC by an external source and ARTC has not taken any steps to verify the completeness, accuracy or suitability of that material.
ARTC will not be responsible for any loss or damage suffered as a result of any person whatsoever placing reliance upon the information contained within this GIS map.

Date: 18-Feb-20
Author: MG
Data Sources: ARTC
Paper: A3
Scale: 1:2,500

- Rail Line
- LGA
- Overhead Power Line Project Area
- Overhead Power Line Investigation Area

- Planning Zones
- FZ
 - IN1Z
 - PUZ4
 - RDZ1
 - RLZ2



INLAND RAIL = ARTC

The Australian Government is delivering Inland Rail through the Australian Rail Track Corporation (ARTC), in partnership with the private sector.



Tottenham TO Albury

Project Areas -- Planning Zones

0 40 80
m

Coordinate System: GDA 1994 MGA Zone 55

ARTC makes no representation or warranty and assumes no duty of care or other responsibility to any party as to the completeness, accuracy or suitability of the information contained in this GIS map. The GIS map has been prepared from material provided to ARTC by an external source and ARTC has not taken any steps to verify the completeness, accuracy or suitability of that material.

ARTC will not be responsible for any loss or damage suffered as a result of any person whatsoever placing reliance upon the information contained within this GIS map.

Date: 18-Feb-20
Author: MG
Data Sources: ARTC

Paper: A3
Scale: 1:2,500

- Rail Line
- LGA
- Overhead Power Line Project Area
- Overhead Power Line Investigation Area

- Planning Zones
- FZ
 - PUZ4
 - PUZ6
 - RDZ1



INLAND RAIL = ARTC

The Australian Government is delivering Inland Rail through the Australian Rail Track Corporation (ARTC), in partnership with the private sector.

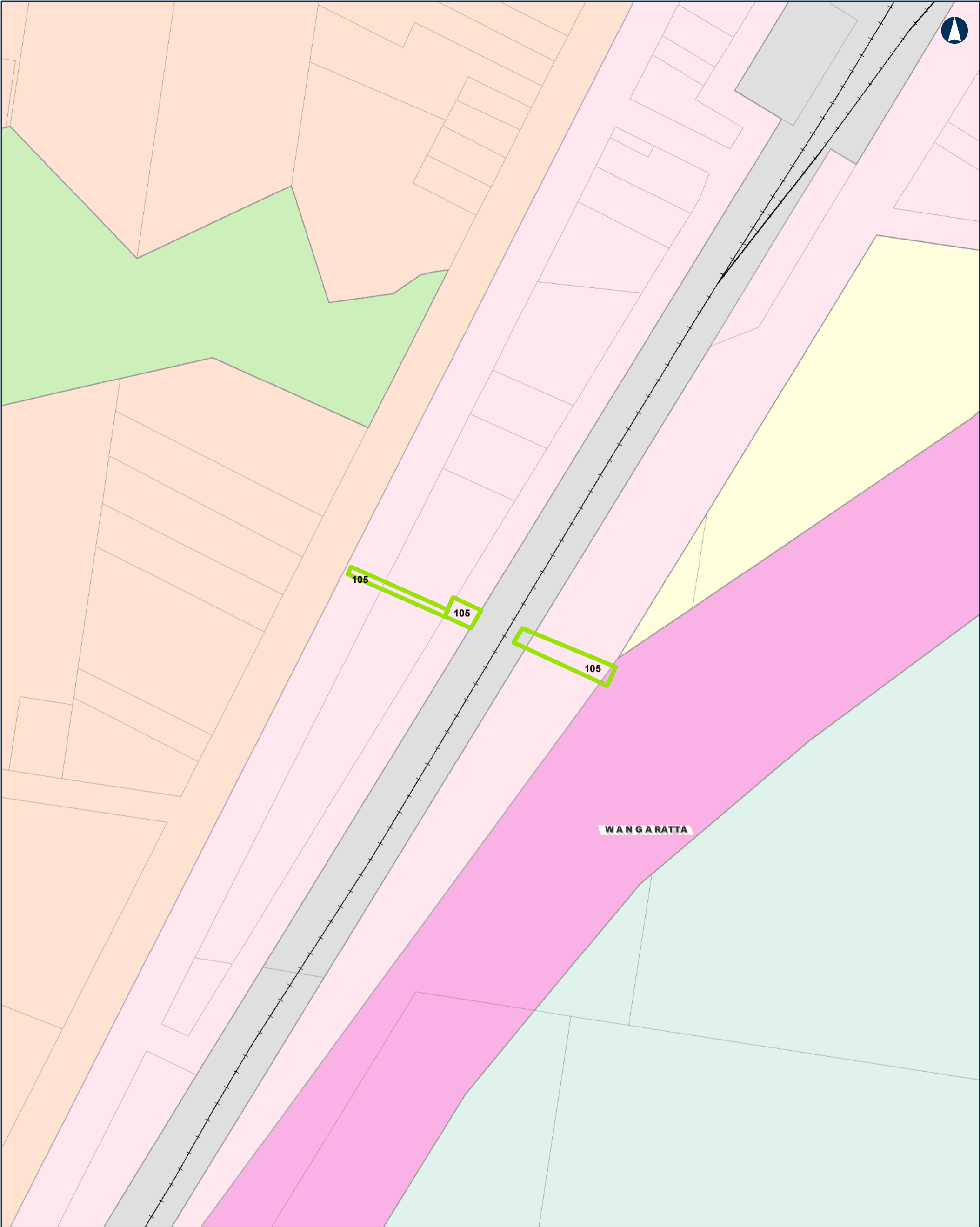

0 40 80
m

Coordinate System: GDA 1994 MGA Zone 55

ARTC makes no representation or warranty and assumes no duty of care or other responsibility to any party as to the completeness, accuracy or suitability of the information contained in this GIS map. The GIS map has been prepared from material provided to ARTC by an external source and ARTC has not taken any steps to verify the completeness, accuracy or suitability of that material. ARTC will not be responsible for any loss or damage suffered as a result of any person whatsoever placing reliance upon the information contained within this GIS map.

Date: 18-Feb-20
Author: MG
Data Sources: ARTC

Paper: A3
Scale: 1:2,500

- +--- Rail Line
- LGA
- Overhead Power Line Project Area
- Overhead Power Line Investigation Area

- Planning Zones**
- FZ
- LDRZ
- PCRZ
- PUZ1
- PUZ4
- RDZ1
- TZ



INLAND RAIL  **ARTC**

The Australian Government is delivering Inland Rail through the Australian Rail Track Corporation (ARTC), in partnership with the private sector.

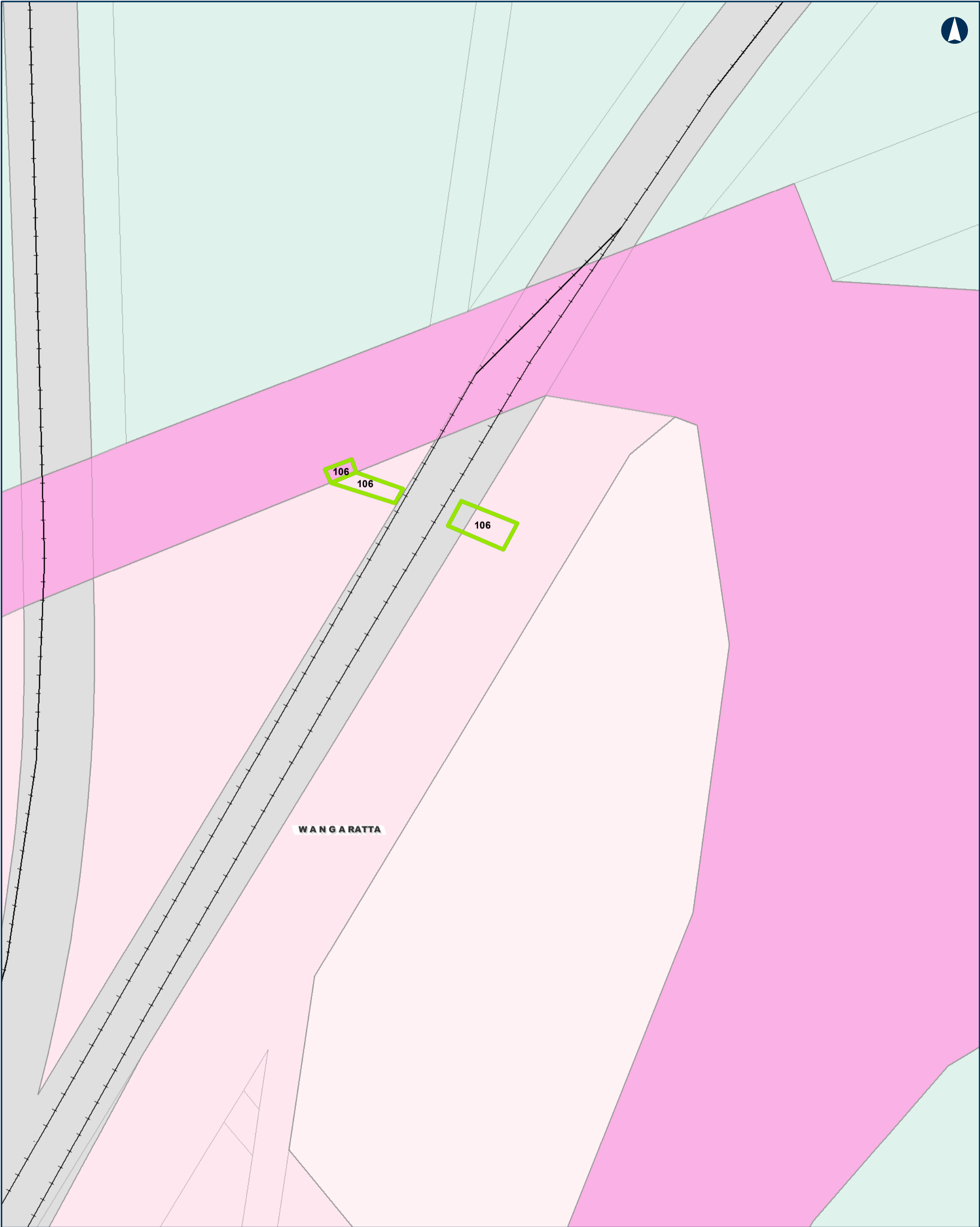

Tottenham TO Albury

Project Areas -- Planning Zones

MAP 81 OF 104

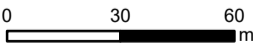

Coordinate System: GDA 1994 MGA Zone 55
ARTC makes no representation or warranty and assumes no duty of care or other responsibility to any party as to the completeness, accuracy or suitability of the information contained in this GIS map. The GIS map has been prepared from material provided to ARTC by an external source and ARTC has not taken any steps to verify the completeness, accuracy or suitability of that material.
ARTC will not be responsible for any loss or damage suffered as a result of any person whatsoever placing reliance upon the information contained within this GIS map.

Date: 18-Feb-20
Author: MG
Data Sources: ARTC
Paper: A3
Scale: 1:2,000

- Rail Line
- LGA
- Overhead Power Line Project Area
- Overhead Power Line Investigation Area

- Planning Zones
- C2Z
 - FZ
 - PUZ4
 - RDZ1
 - TZ



The Australian Government is delivering Inland Rail through the Australian Rail Track Corporation (ARTC), in partnership with the private sector.

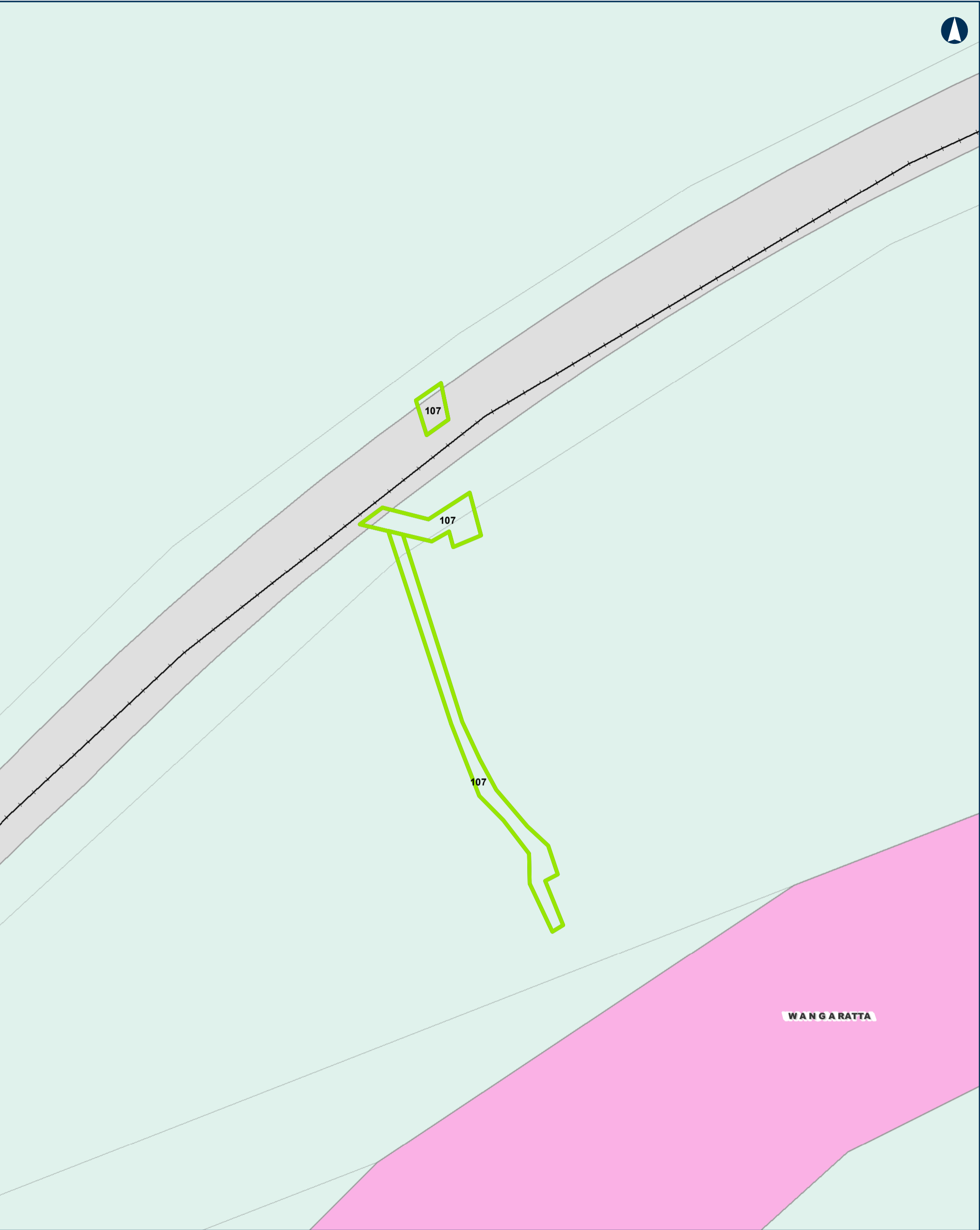

Tottenhan TO Albury

Project Areas -- Planning Zones

MAP 82 OF 104

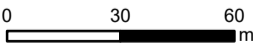

Coordinate System: GDA 1994 MGA Zone 55
ARTC makes no representation or warranty and assumes no duty of care or other responsibility to any party as to the completeness, accuracy or suitability of the information contained in this GIS map. The GIS map has been prepared from material provided to ARTC by an external source and ARTC has not taken any steps to verify the completeness, accuracy or suitability of that material.
ARTC will not be responsible for any loss or damage suffered as a result of any person whatsoever placing reliance upon the information contained within this GIS map.

Date: 18-Feb-20
Author: MG
Data Sources: ARTC
Paper: A3
Scale: 1:2,000

- Rail Line
- LGA
- Overhead Power Line Project Area
- Overhead Power Line Investigation Area

- Planning Zones
- FZ
 - PUZ4
 - RDZ1



The Australian Government is delivering Inland Rail through the Australian Rail Track Corporation (ARTC), in partnership with the private sector.

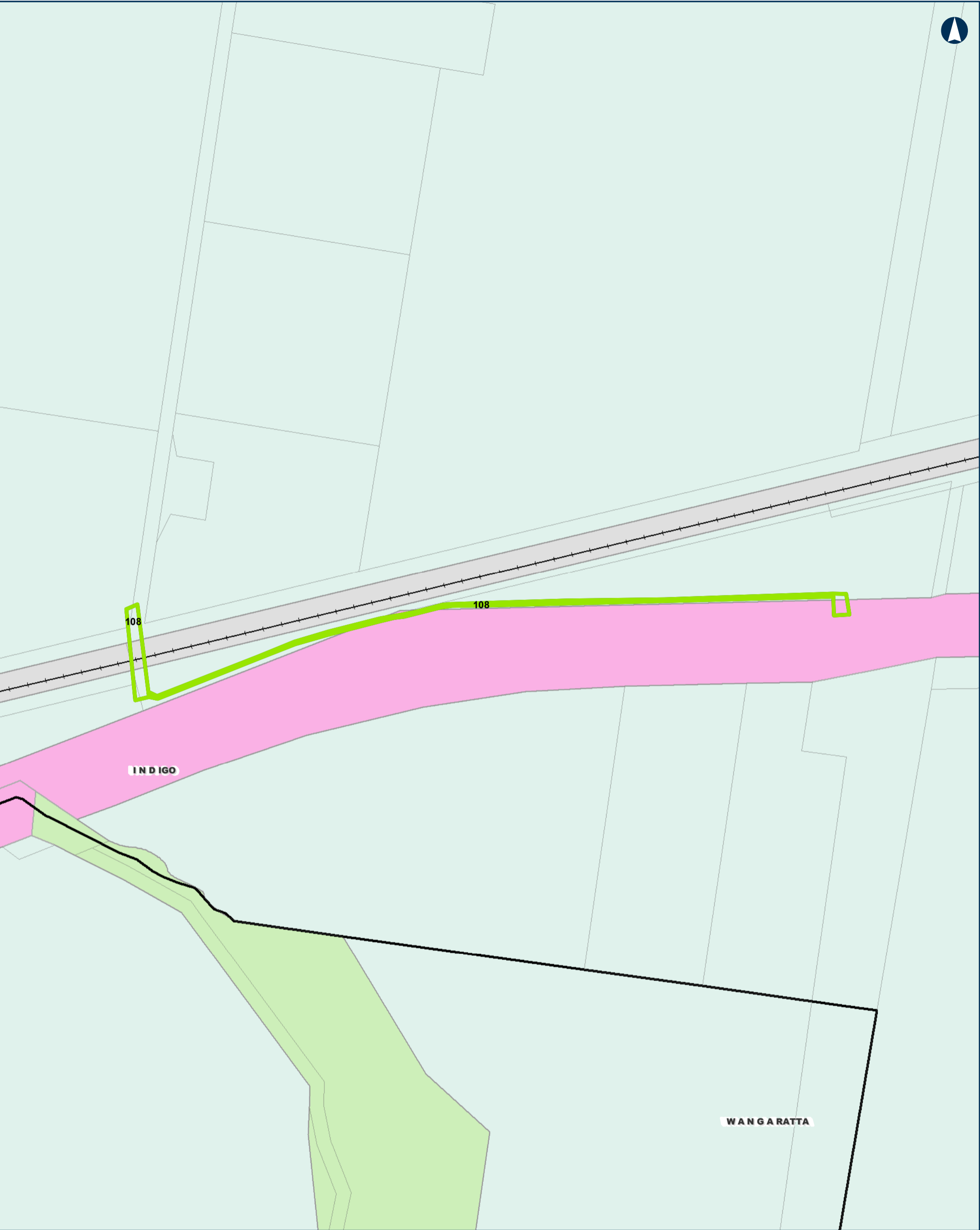

0 90 180
m

Coordinate System: GDA 1994 MGA Zone 55

ARTC makes no representation or warranty and assumes no duty of care or other responsibility to any party as to the completeness, accuracy or suitability of the information contained in this GIS map. The GIS map has been prepared from material provided to ARTC by an external source and ARTC has not taken any steps to verify the completeness, accuracy or suitability of that material.

ARTC will not be responsible for any loss or damage suffered as a result of any person whatsoever placing reliance upon the information contained within this GIS map.

Date: 18-Feb-20
Author: MG
Data Sources: ARTC

Paper: A3
Scale: 1:5,000

- Rail Line

LGA

Overhead Power Line Project Area

Overhead Power Line Investigation Area
- Planning Zones

FZ

PCRZ

PUZ4

RDZ1



INLAND RAIL

ARTC

The Australian Government is delivering Inland Rail through the Australian Rail Track Corporation (ARTC), in partnership with the private sector.

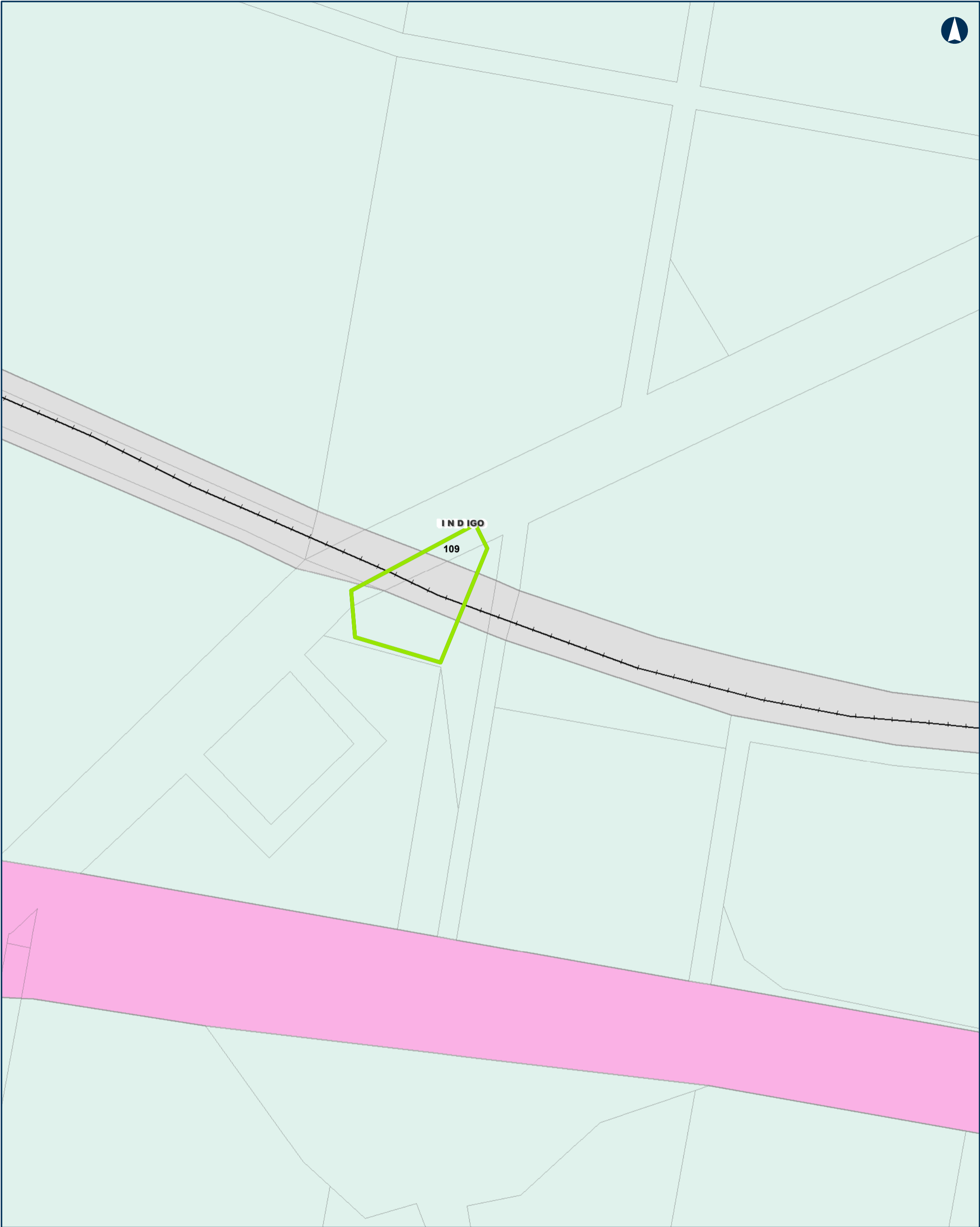

Tottenham TO Albury

Project Areas -- Planning Zones

MAP 84 OF 104

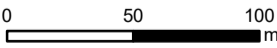

Coordinate System: GDA 1994 MGA Zone 55
ARTC makes no representation or warranty and assumes no duty of care or other responsibility to any party as to the completeness, accuracy or suitability of the information contained in this GIS map. The GIS map has been prepared from material provided to ARTC by an external source and ARTC has not taken any steps to verify the completeness, accuracy or suitability of that material.
ARTC will not be responsible for any loss or damage suffered as a result of any person whatsoever placing reliance upon the information contained within this GIS map.

Date: 18-Feb-20
Author: MG
Data Sources: ARTC
Paper: A3
Scale: 1:3,000

- Rail Line
- LGA
- Overhead Power Line Project Area
- Overhead Power Line Investigation Area

- Planning Zones
- FZ
 - PUZ4
 - RDZ1



The Australian Government is delivering Inland Rail through the Australian Rail Track Corporation (ARTC), in partnership with the private sector.



Tottenhan TO Albury

Project Areas -- Planning Zones

MAP 85 OF 104

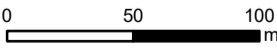

Coordinate System: GDA 1994 MGA Zone 55
ARTC makes no representation or warranty and assumes no duty of care or other responsibility to any party as to the completeness, accuracy or suitability of the information contained in this GIS map. The GIS map has been prepared from material provided to ARTC by an external source and ARTC has not taken any steps to verify the completeness, accuracy or suitability of that material.
ARTC will not be responsible for any loss or damage suffered as a result of any person whatsoever placing reliance upon the information contained within this GIS map.

Date: 18-Feb-20
Author: MG
Data Sources: ARTC
Paper: A3
Scale: 1:3,000

- Rail Line
- LGA
- ▭ Overhead Power Line Project Area
- ▭ Overhead Power Line Investigation Area

- Planning Zones
- FZ
 - PCRZ
 - PUZ4
 - PUZ7
 - RLZ



The Australian Government is delivering Inland Rail through the Australian Rail Track Corporation (ARTC), in partnership with the private sector.

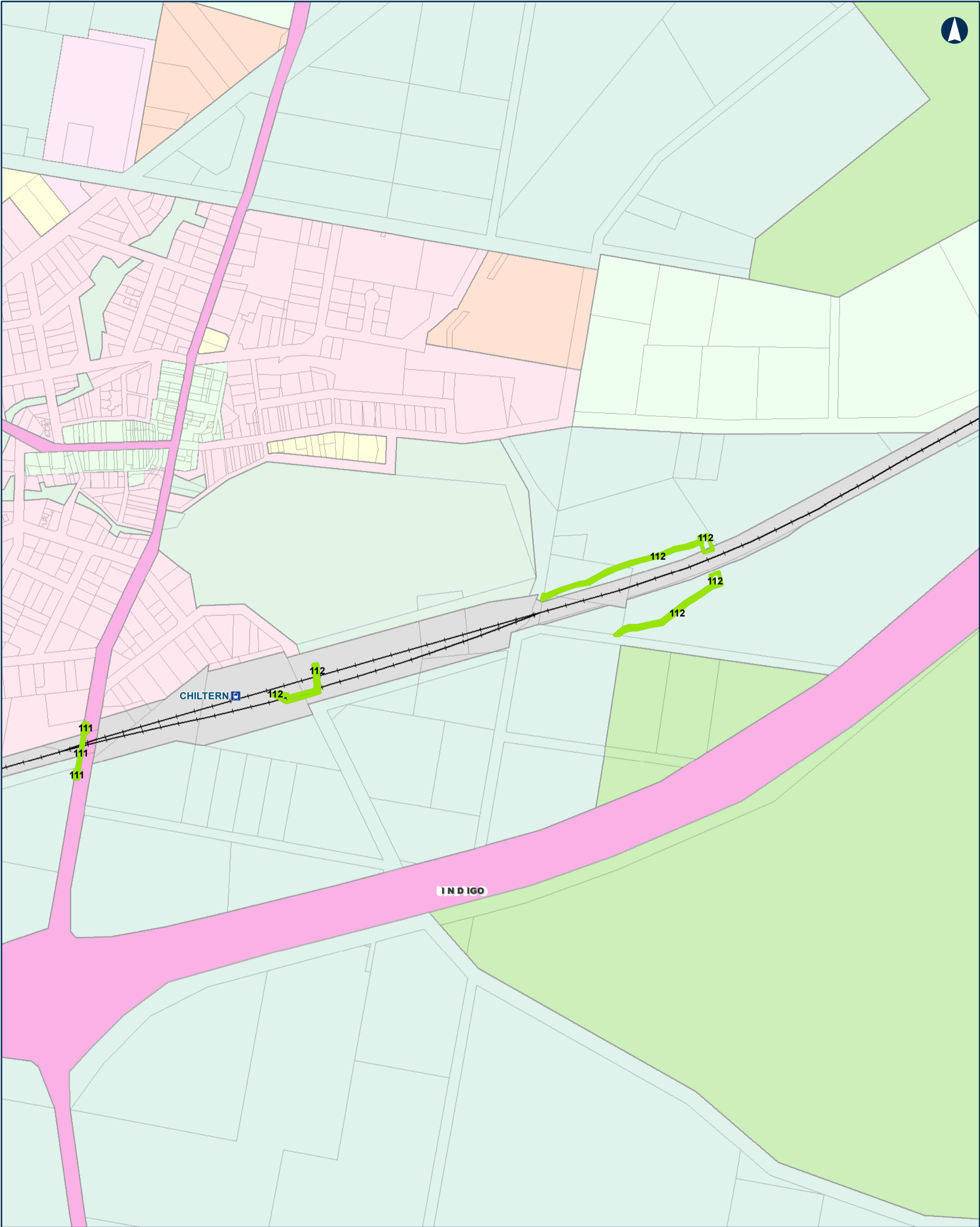

Tottenham TO Albury

Project Areas -- Planning Zones

MAP 86 OF 104

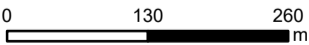

Coordinate System: GDA 1994 MGA Zone 55
ARTC makes no representation or warranty and assumes no duty of care or other responsibility to any party as to the completeness, accuracy or suitability of the information contained in this GIS map. The GIS map has been prepared from material provided to ARTC by an external source and ARTC has not taken any steps to verify the completeness, accuracy or suitability of that material.
ARTC will not be responsible for any loss or damage suffered as a result of any person whatsoever placing reliance upon the information contained within this GIS map.

Date: 18-Feb-20
Author: MG
Data Sources: ARTC
Paper: A3
Scale: 1:7,000

- | | | | |
|--|--|--|------|
| | Rail Line | | C1Z |
| | LGA | | FZ |
| | Overhead Power Line Project Area | | GRZ1 |
| | Overhead Power Line Investigation Area | | LDRZ |
| | | | PCRZ |
| | | | PPRZ |
| | | | PUZ2 |
| | | | PUZ4 |
| | | | PUZ6 |
| | | | RDZ1 |
| | | | RLZ |
| | | | TZ |



INLAND RAIL  ARTC

The Australian Government is delivering Inland Rail through the Australian Rail Track Corporation (ARTC), in partnership with the private sector.

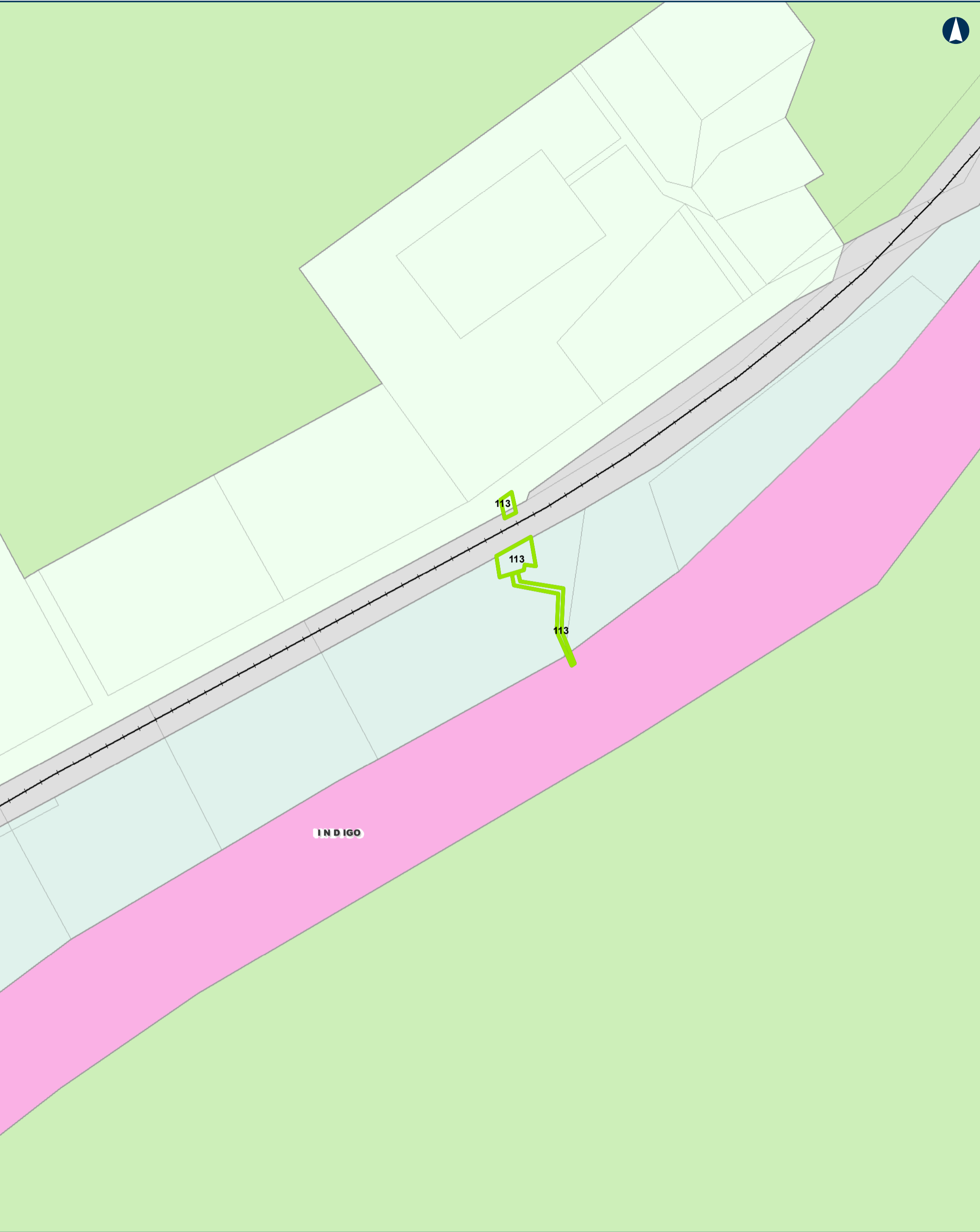

Tottenhan TO Albury

Project Areas -- Planning Zones

MAP 87 OF 104

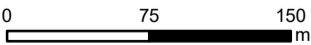

Coordinate System: GDA 1994 MGA Zone 55
ARTC makes no representation or warranty and assumes no duty of care or other responsibility to any party as to the completeness, accuracy or suitability of the information contained in this GIS map. The GIS map has been prepared from material provided to ARTC by an external source and ARTC has not taken any steps to verify the completeness, accuracy or suitability of that material.
ARTC will not be responsible for any loss or damage suffered as a result of any person whatsoever placing reliance upon the information contained within this GIS map.

Date: 18-Feb-20
Author: MG
Data Sources: ARTC
Paper: A3
Scale: 1:4,000

- Rail Line
- LGA
- Overhead Power Line Project Area
- Overhead Power Line Investigation Area

- Planning Zones
- FZ
 - PCRZ
 - PUZ4
 - RDZ1
 - RLZ



INLAND RAIL = ARTC

The Australian Government is delivering Inland Rail through the Australian Rail Track Corporation (ARTC), in partnership with the private sector.

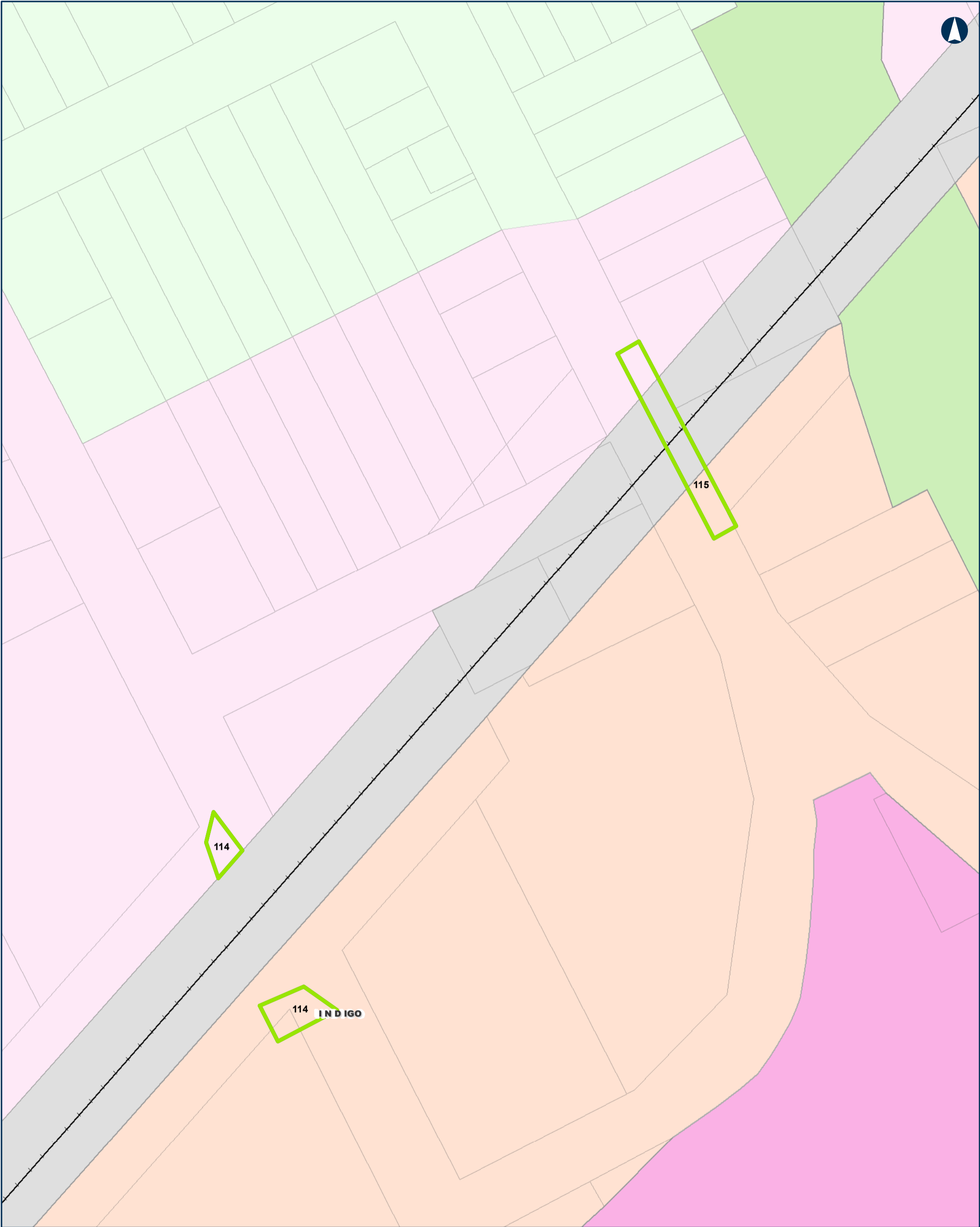

0 25 50
m

Coordinate System: GDA 1994 MGA Zone 55

ARTC makes no representation or warranty and assumes no duty of care or other responsibility to any party as to the completeness, accuracy or suitability of the information contained in this GIS map. The GIS map has been prepared from material provided to ARTC by an external source and ARTC has not taken any steps to verify the completeness, accuracy or suitability of that material.
ARTC will not be responsible for any loss or damage suffered as a result of any person whatsoever placing reliance upon the information contained within this GIS map.

Date: 18-Feb-20
Author: MG
Data Sources: ARTC

Paper: A3
Scale: 1:1,500

- Rail Line
- LGA
- Overhead Power Line Project Area
- Overhead Power Line Investigation Area

- Planning Zones**
- C1Z
 - GRZ1
 - LDRZ
 - PCRZ
 - PUZ4
 - RDZ1



INLAND RAIL **ARTC**

The Australian Government is delivering Inland Rail through the Australian Rail Track Corporation (ARTC), in partnership with the private sector.

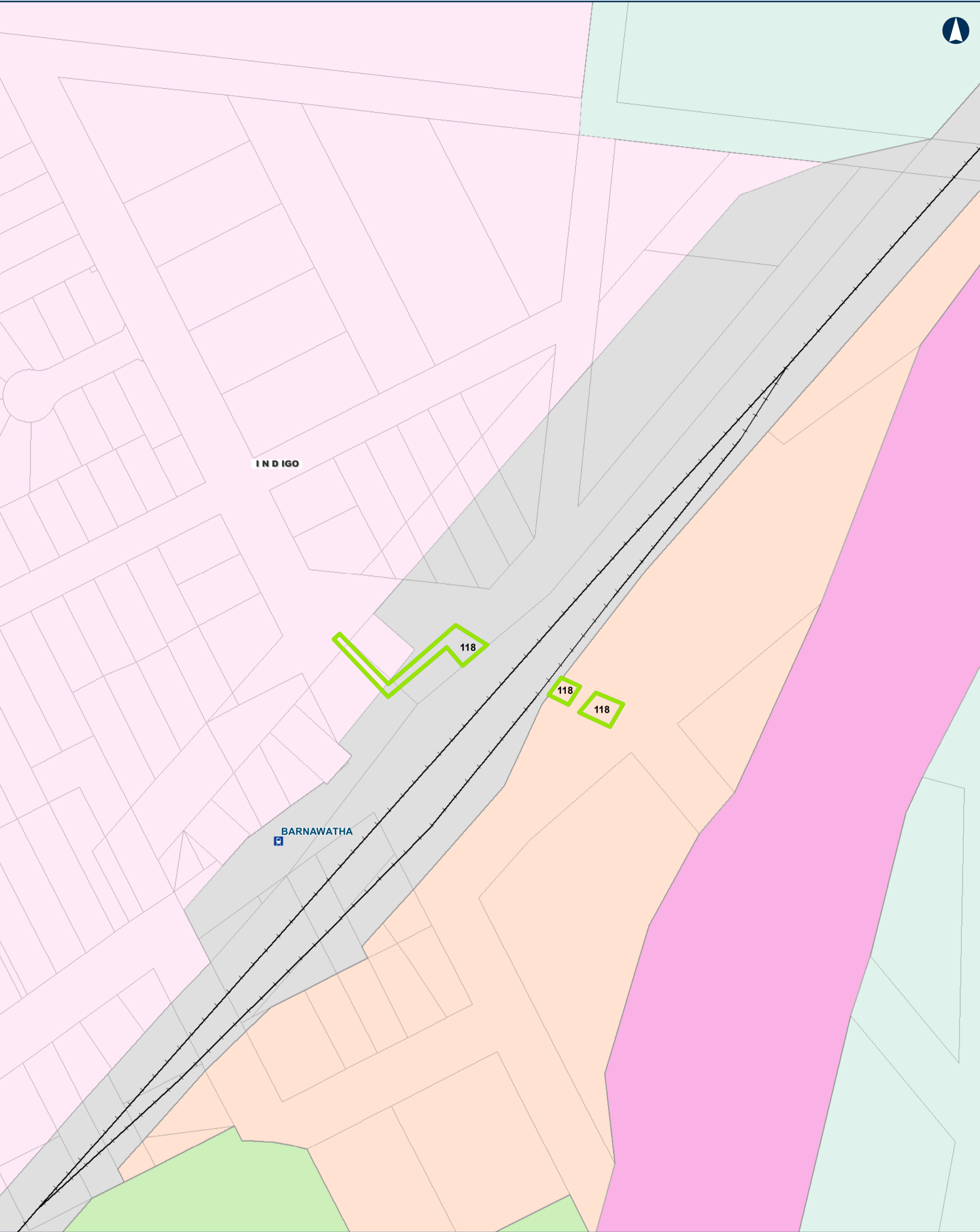

Tottenhan TO Albury

Project Areas -- Planning Zones

MAP 89 OF 104

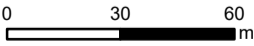

Coordinate System: GDA 1994 MGA Zone 55
ARTC makes no representation or warranty and assumes no duty of care or other responsibility to any party as to the completeness, accuracy or suitability of the information contained in this GIS map. The GIS map has been prepared from material provided to ARTC by an external source and ARTC has not taken any steps to verify the completeness, accuracy or suitability of that material.
ARTC will not be responsible for any loss or damage suffered as a result of any person whatsoever placing reliance upon the information contained within this GIS map.

Date: 18-Feb-20
Author: MG
Data Sources: ARTC
Paper: A3
Scale: 1:2,000

- Rail Line
- LGA
- Overhead Power Line Project Area
- Overhead Power Line Investigation Area

- Planning Zones
- FZ
 - GRZ1
 - LDRZ
 - PCRZ
 - PUZ4
 - RDZ1



The Australian Government is delivering Inland Rail through the Australian Rail Track Corporation (ARTC), in partnership with the private sector.

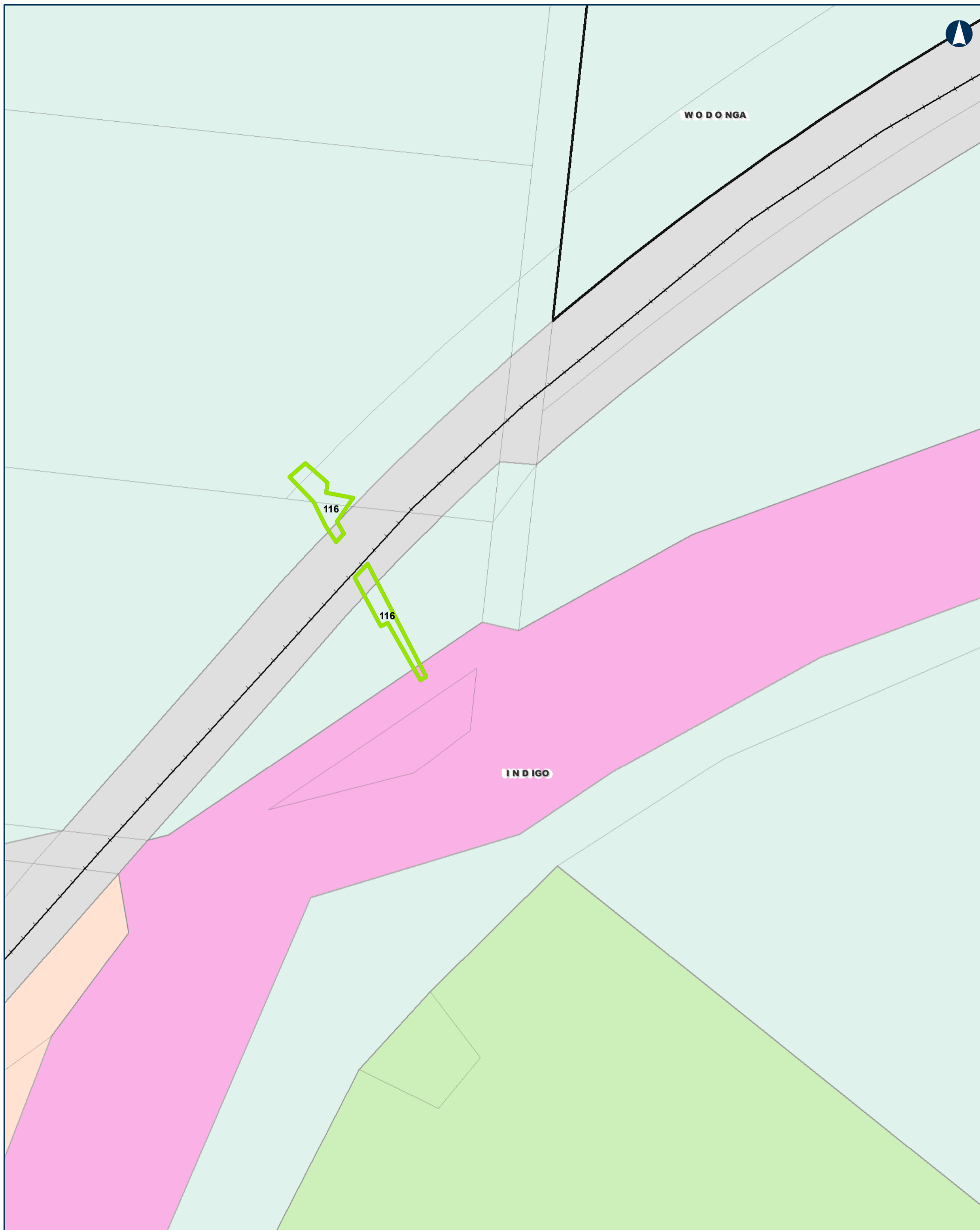

Tottenham TO Albury

Project Areas -- Planning Zones

MAP 90 OF 104



Coordinate System: GDA 1994 MGA Zone 55

ARTC makes no representation or warranty and assumes no duty of care or other responsibility to any party as to the completeness, accuracy or suitability of the information contained in this GIS map. The GIS map has been prepared from material provided to ARTC by an external source and ARTC has not taken any steps to verify the completeness, accuracy or suitability of that material.

ARTC will not be responsible for any loss or damage suffered as a result of any person whatsoever placing reliance upon the information contained within this GIS map.

Date: 18-Feb-20

Date: 18-Feb-2018
Author: MG

Data Sources: ARTC

Paper: A3

Paper: A3
Scale: 1:2,000

—+— Rail Line

 LGA

 Overhead Power Line Project Area

 Overhead Power Line Investigation Area

Planning Zones

 FZ

LDRZ

 PCRZ

PUZ4

 RDZ1

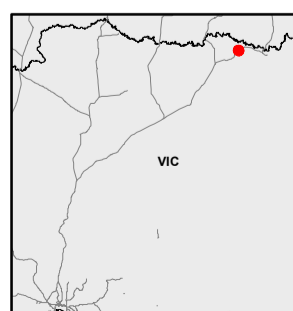

INLAND
RAIL  **ARTC**

The Australian Government is delivering Inland Rail through the Australian Rail Track Corporation (ARTC), in partnership with the private sector.

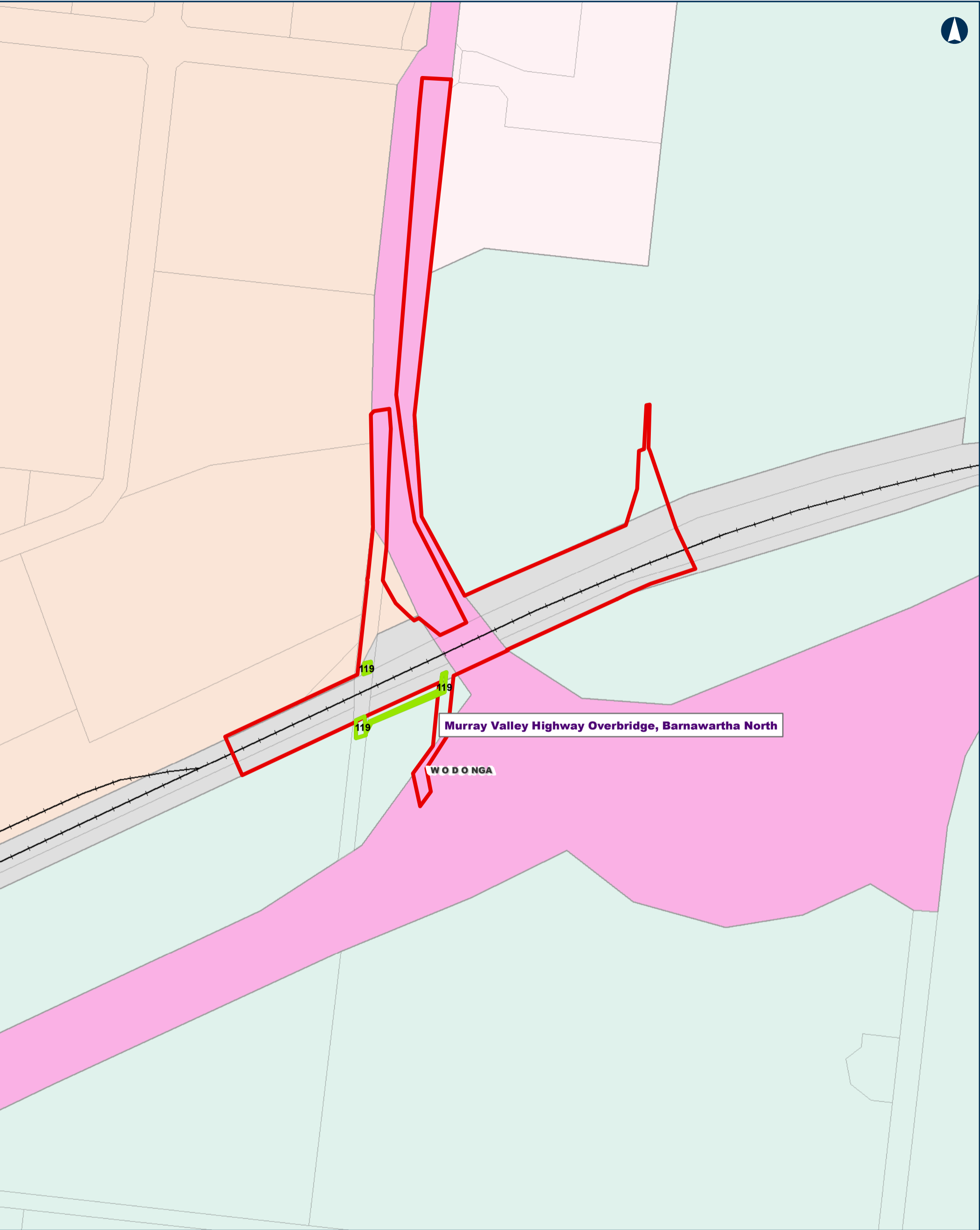

0 90 180
m

Coordinate System: GDA 1994 MGA Zone 55

ARTC makes no representation or warranty and assumes no duty of care or other responsibility to any party as to the completeness, accuracy or suitability of the information contained in this GIS map. The GIS map has been prepared from material provided to ARTC by an external source and ARTC has not taken any steps to verify the completeness, accuracy or suitability of that material.

ARTC will not be responsible for any loss or damage suffered as a result of any person whatsoever placing reliance upon the information contained within this GIS map.

Date: 18-Feb-20
Author: MG
Data Sources: ARTC

Paper: A3
Scale: 1:5,000

- Rail Line
- LGA
- Enhancement Site Project Area
- Overhead Power Line Project Area
- Overhead Power Line Investigation Area

- Planning Zones
- C2Z
 - FZ
 - IN1Z
 - PUZ4
 - RDZ1



INLAND RAIL = ARTC

The Australian Government is delivering Inland Rail through the Australian Rail Track Corporation (ARTC), in partnership with the private sector.

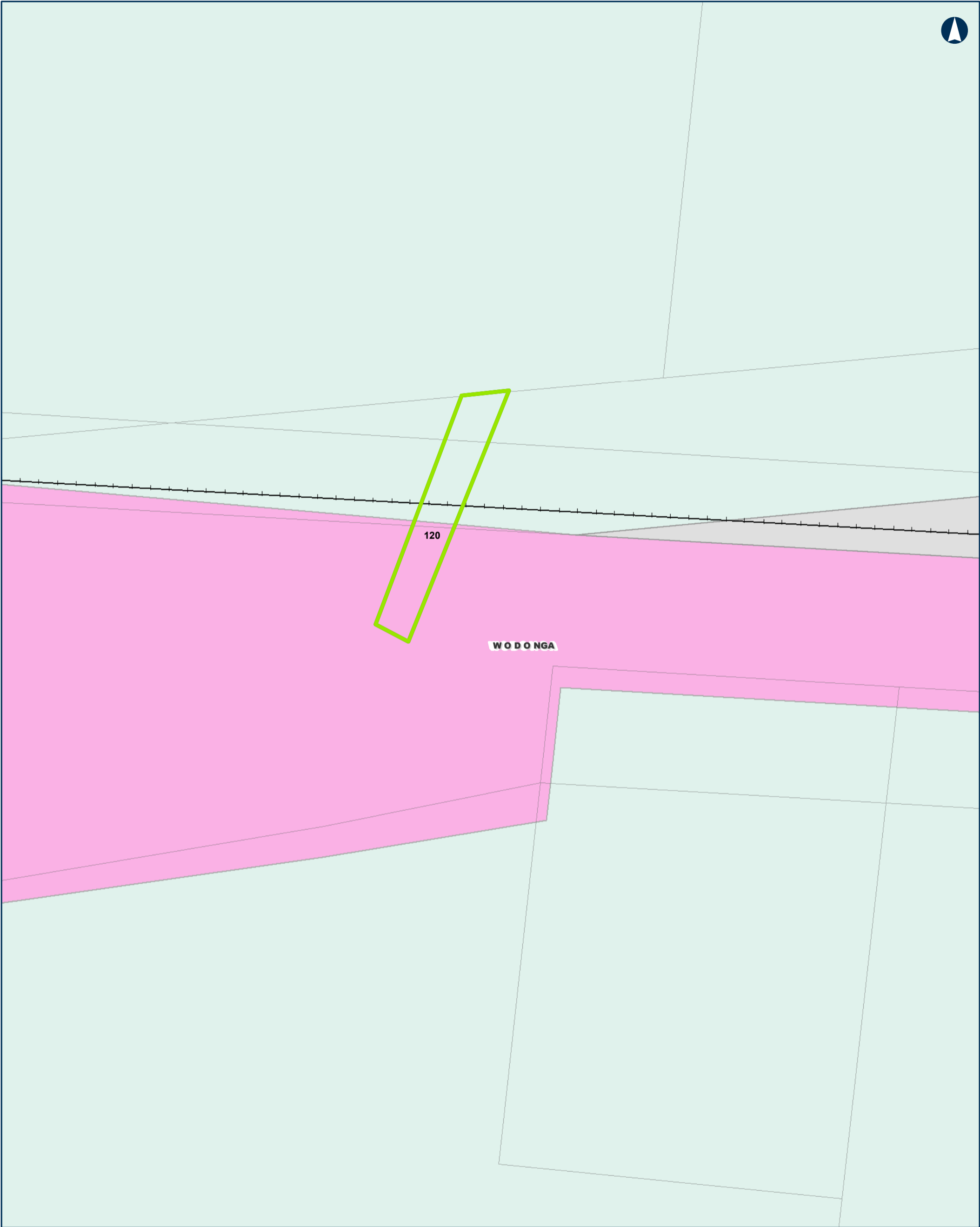

Tottenhan TO Albury

Project Areas -- Planning Zones

MAP 92 OF 104

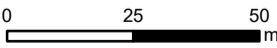

Coordinate System: GDA 1994 MGA Zone 55
ARTC makes no representation or warranty and assumes no duty of care or other responsibility to any party as to the completeness, accuracy or suitability of the information contained in this GIS map. The GIS map has been prepared from material provided to ARTC by an external source and ARTC has not taken any steps to verify the completeness, accuracy or suitability of that material.
ARTC will not be responsible for any loss or damage suffered as a result of any person whatsoever placing reliance upon the information contained within this GIS map.

Date: 18-Feb-20
Author: MG
Data Sources: ARTC
Paper: A3
Scale: 1:1,500

- Rail Line
- LGA
- Overhead Power Line Project Area
- Overhead Power Line Investigation Area

- Planning Zones
- FZ
 - PUZ4
 - RDZ1



INLAND RAIL = ARTC

The Australian Government is delivering Inland Rail through the Australian Rail Track Corporation (ARTC), in partnership with the private sector.

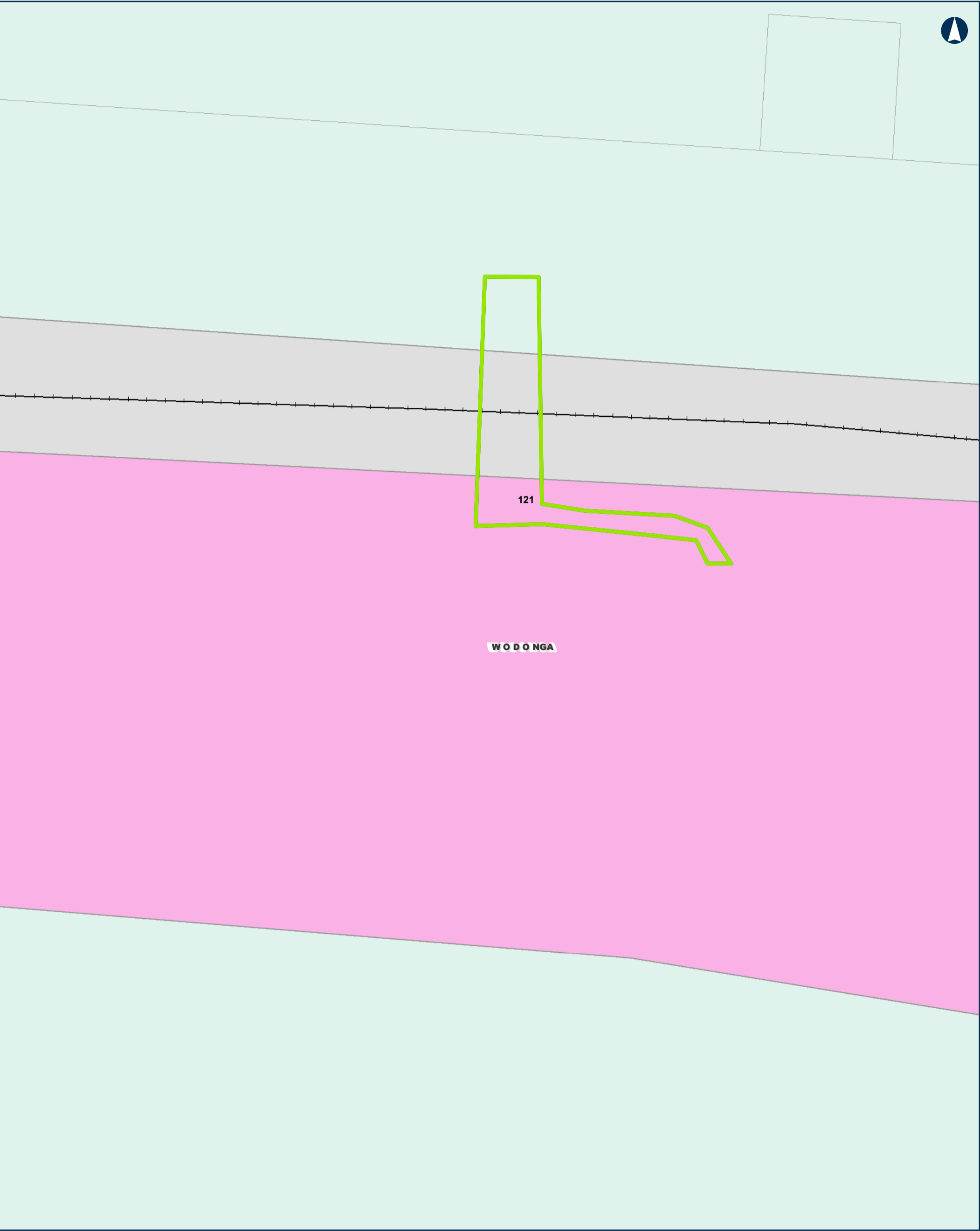

Tottenham TO Albury

Project Areas -- Planning Zones

MAP 93 OF 104

0 10 20
m

Coordinate System: GDA 1994 MGA Zone 55
ARTC makes no representation or warranty and assumes no duty of care or other responsibility to any party as to the completeness, accuracy or suitability of the information contained in this GIS map. The GIS map has been prepared from material provided to ARTC by an external source and ARTC has not taken any steps to verify the completeness, accuracy or suitability of that material.
ARTC will not be responsible for any loss or damage suffered as a result of any person whatsoever placing reliance upon the information contained within this GIS map.

Date: 18-Feb-20
Author: MG
Data Sources: ARTC
Paper: A3
Scale: 1:1,000

- Rail Line
- LGA
- Overhead Power Line Project Area
- Overhead Power Line Investigation Area

- Planning Zones
- FZ
 - PUZ4
 - RDZ1



INLAND RAIL = ARTC

The Australian Government is delivering Inland Rail through the Australian Rail Track Corporation (ARTC), in partnership with the private sector.

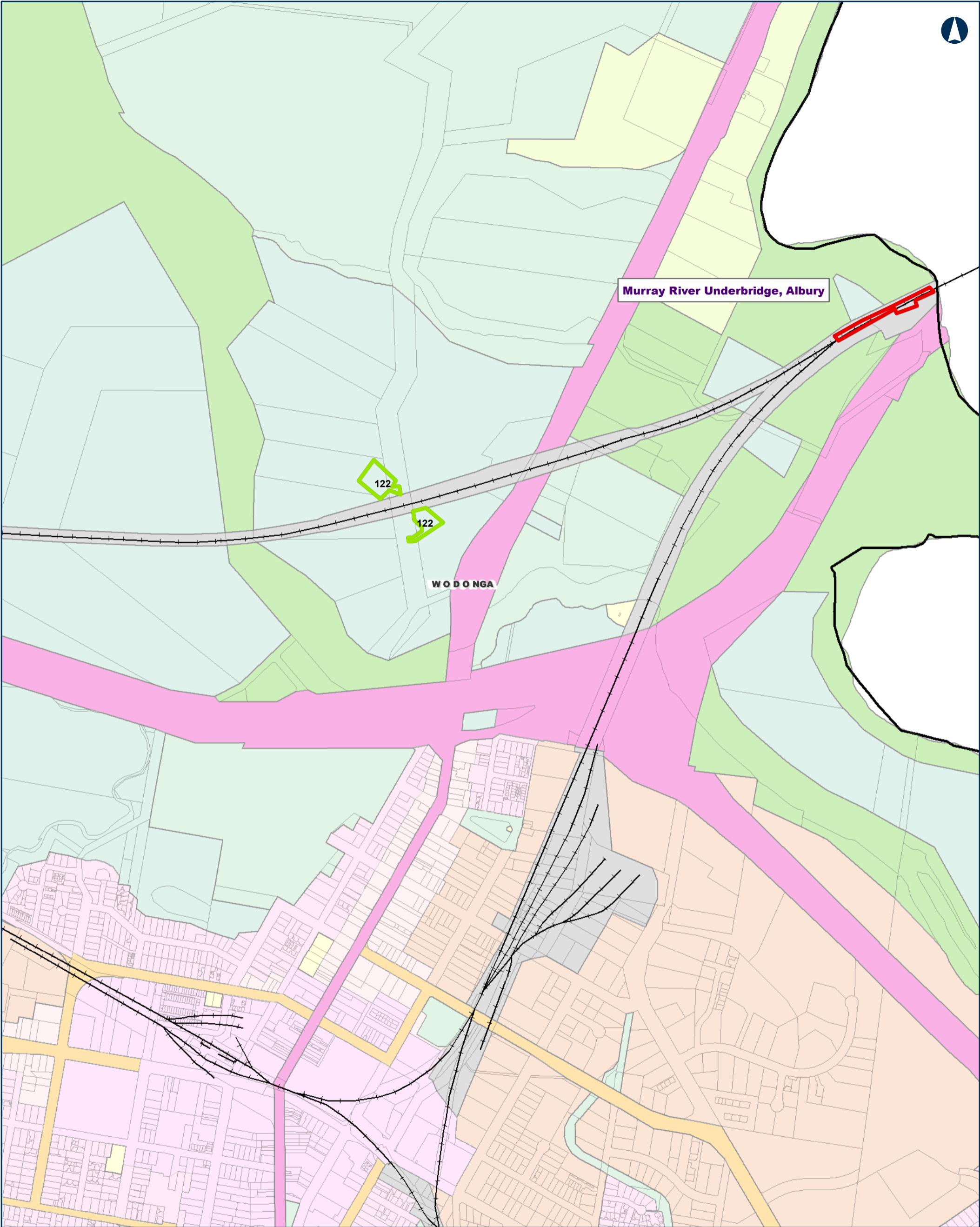

Tottenham TO Albury

Project Areas -- Planning Zones

MAP 94 OF 104

0 190 380
m

Coordinate System: GDA 1994 MGA Zone 55

ARTC makes no representation or warranty and assumes no duty of care or other responsibility to any party as to the completeness, accuracy or suitability of the information contained in this GIS map. The GIS map has been prepared from material provided to ARTC by an external source and ARTC has not taken any steps to verify the completeness, accuracy or suitability of that material. ARTC will not be responsible for any loss or damage suffered as a result of any person whatsoever placing reliance upon the information contained within this GIS map.

Date: 18-Feb-20
Author: MG

Paper: A3
Scale: 1:10,000

Data Sources: ARTC

- Rail Line
- LGA
- Enhancement Site Project Area
- Overhead Power Line Project Area



INLAND RAIL = ARTC

The Australian Government is delivering Inland Rail through the Australian Rail Track Corporation (ARTC), in partnership with the private sector.

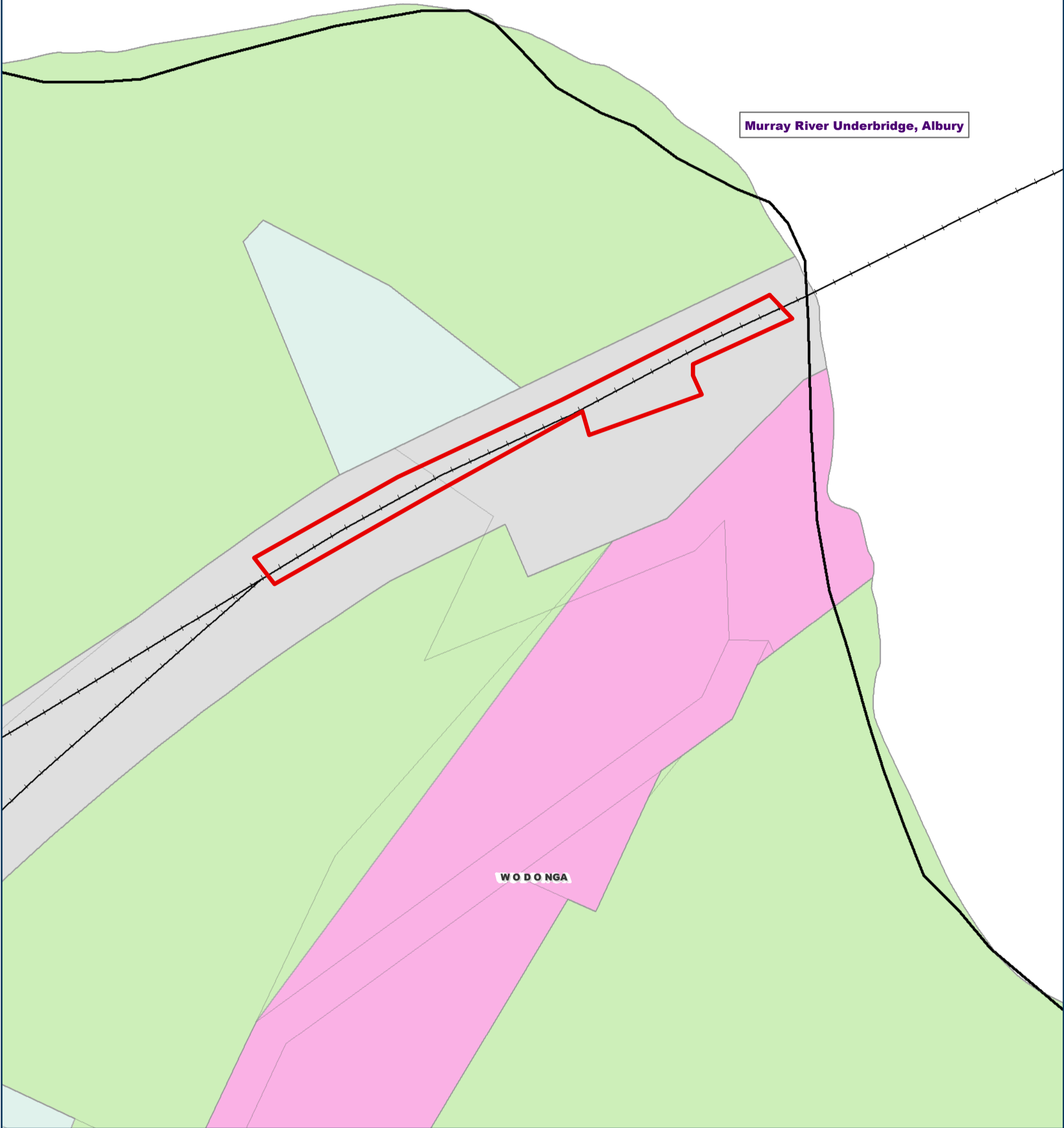

Tottenham TO Albury

Project Areas -- Planning Zones

MAP 95 OF 104

0 30 60
m

Coordinate System: GDA 1994 MGA Zone 55
ARTC makes no representation or warranty and assumes no duty of care or other responsibility to any party as to the completeness, accuracy or suitability of the information contained in this GIS map. The GIS map has been prepared from material provided to ARTC by an external source and ARTC has not taken any steps to verify the completeness, accuracy or suitability of that material.
ARTC will not be responsible for any loss or damage suffered as a result of any person whatsoever placing reliance upon the information contained within this GIS map.

Date: 18-Feb-20
Author: MG
Data Sources: ARTC

Paper: A3
Scale: 1:2,000

- Rail Line
- LGA
- Enhancement Site Project Area

- Planning Zones
- FZ
 - PCRZ
 - PUZ4
 - RDZ1



INLAND RAIL = ARTC

The Australian Government is delivering Inland Rail through the Australian Rail Track Corporation (ARTC), in partnership with the private sector.

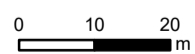
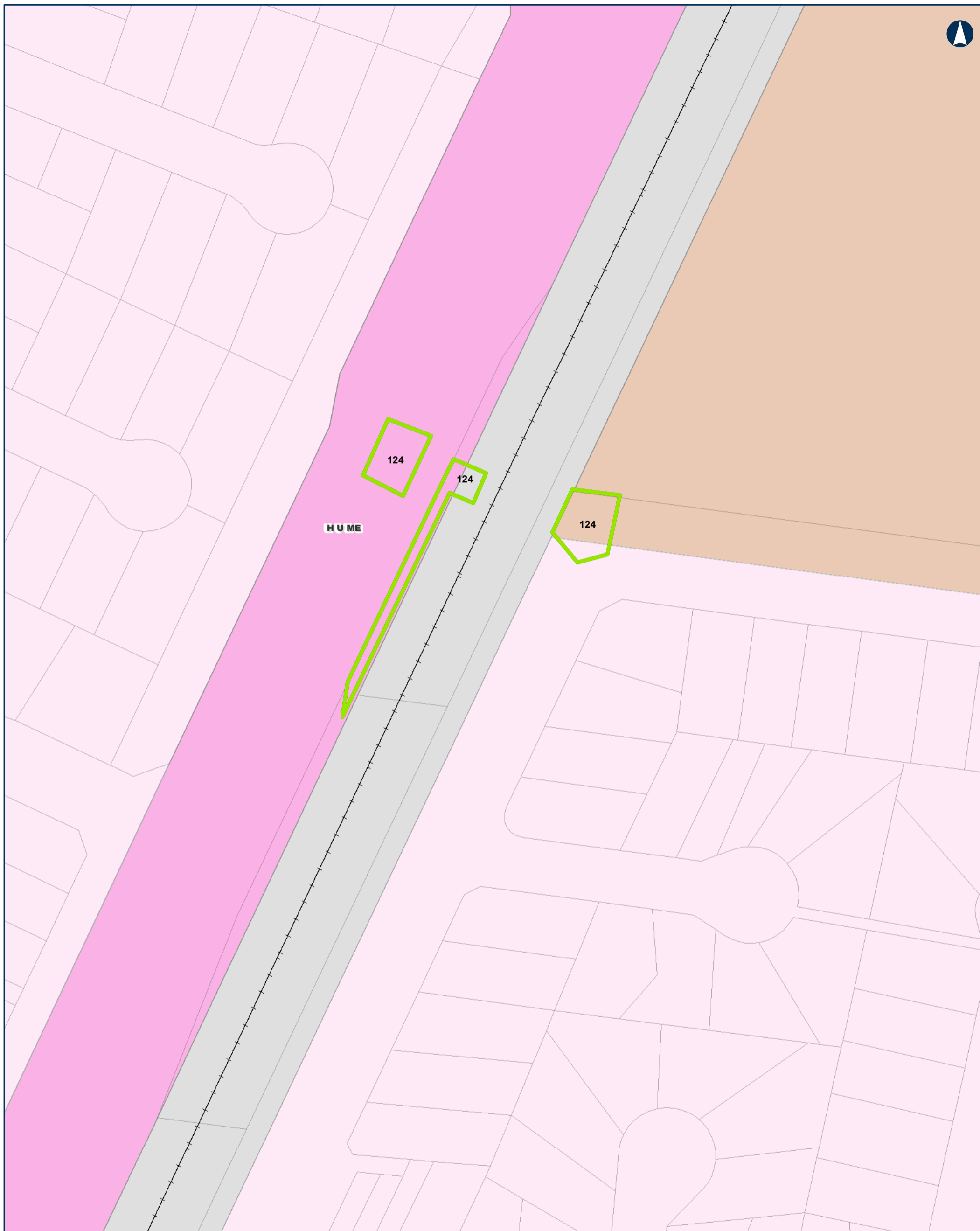

Coordinate System: GDA 1994 MGA Zone 55

ARTC makes no representation or warranty and assumes no duty of care or other responsibility to any party as to the completeness, accuracy or suitability of the information contained in this GIS map. The GIS map has been prepared from material provided to ARTC by an external source and ARTC has not taken any steps to verify the completeness, accuracy or suitability of that material.

ARTC will not be responsible for any loss or damage suffered as a result of any person whatsoever placing reliance upon the information contained within this GIS map.

Date: 18-Feb-20

Date: 18-Feb
Author: MG

Data Sources: ARTC

Paper: A3

Paper: A3
Scale: 1:1,000

—+—+— Rail Line

 LGA

 Overhead Power Line Project Area

 Overhead Power Line Investigation Area

Planning Zones

GRZ1



IN3Z

 PUZ4
 RDZ1

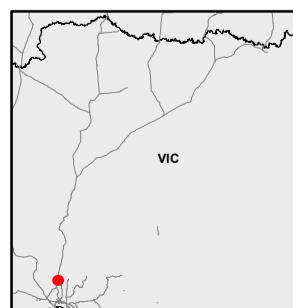

INLAND
RAIL  **ARTC**

The Australian Government is delivering Inland Rail through the Australian Rail Track Corporation (ARTC), in partnership with the private sector.



0 10 20
m

Coordinate System: GDA 1994 MGA Zone 55

ARTC makes no representation or warranty and assumes no duty of care or other responsibility to any party as to the completeness, accuracy or suitability of the information contained in this GIS map. The GIS map has been prepared from material provided to ARTC by an external source and ARTC has not taken any steps to verify the completeness, accuracy or suitability of that material.

ARTC will not be responsible for any loss or damage suffered as a result of any person whatsoever placing reliance upon the information contained within this GIS map.

Date: 18-Feb-20
Author: MG
Data Sources: ARTC

Paper: A3
Scale: 1:1,000

- +

+

+

Rail Line
- LGA
- Overhead Power Line Project Area
- Overhead Power Line Investigation Area
- PUZ4
- UGZ1
- UGZ6



INLAND RAIL

ARTC

The Australian Government is delivering Inland Rail through the Australian Rail Track Corporation (ARTC), in partnership with the private sector.

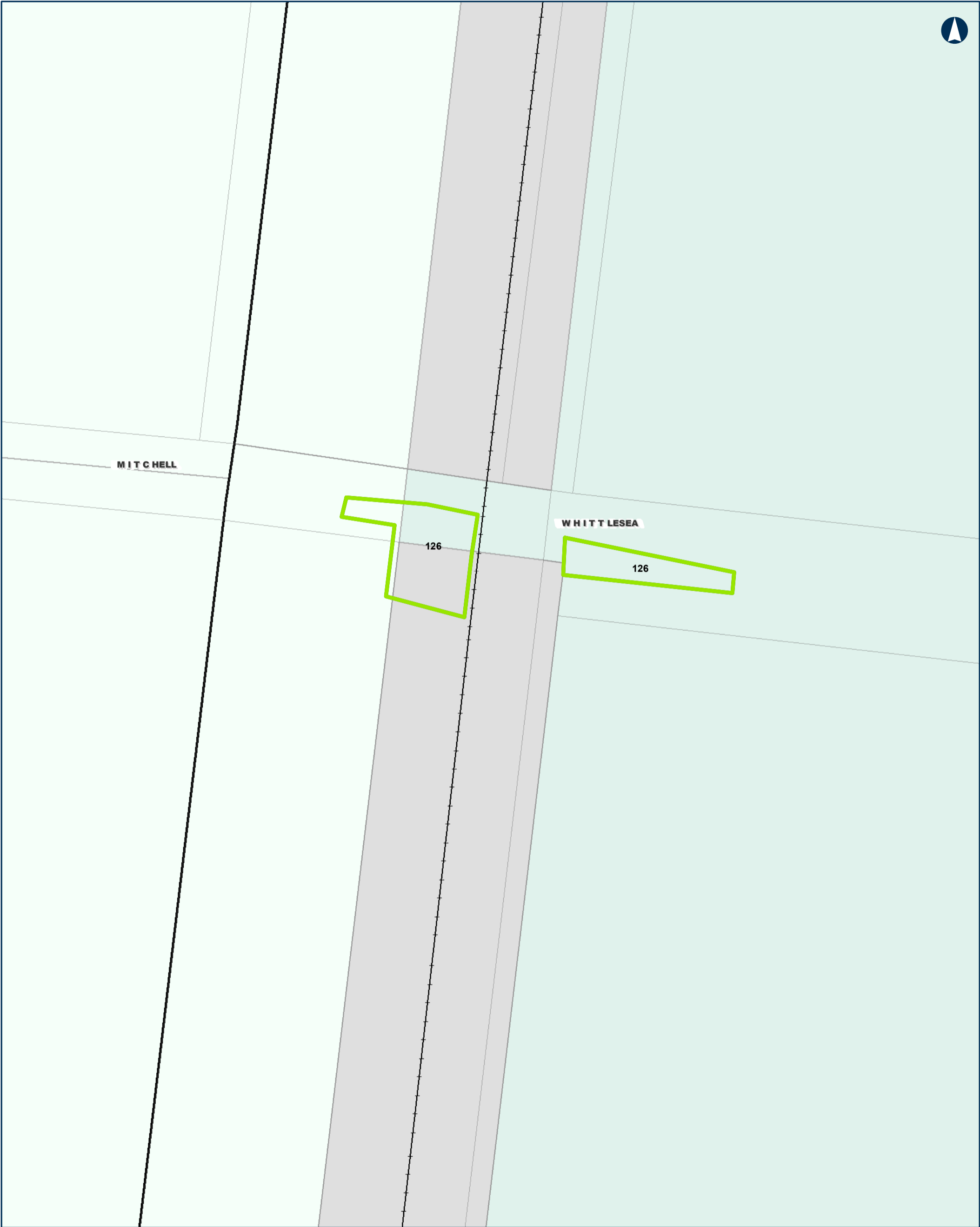

Tottenham TO Albury

Project Areas -- Planning Zones

MAP 98 OF 104

0 10 20
m

Coordinate System: GDA 1994 MGA Zone 55
ARTC makes no representation or warranty and assumes no duty of care or other responsibility to any party as to the completeness, accuracy or suitability of the information contained in this GIS map. The GIS map has been prepared from material provided to ARTC by an external source and ARTC has not taken any steps to verify the completeness, accuracy or suitability of that material.
ARTC will not be responsible for any loss or damage suffered as a result of any person whatsoever placing reliance upon the information contained within this GIS map.

Date: 18-Feb-20
Author: MG
Data Sources: ARTC

Paper: A3
Scale: 1:1,000

- Rail Line
- LGA
- Overhead Power Line Project Area
- Overhead Power Line Investigation Area

- Planning Zones
- FZ
 - PUZ4
 - UGZ
 - UGZ2

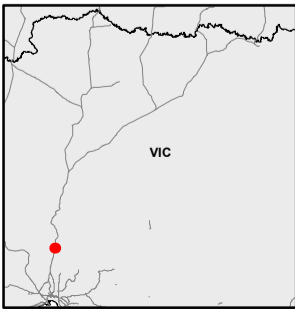

INLAND RAIL = ARTC

The Australian Government is delivering Inland Rail through the Australian Rail Track Corporation (ARTC), in partnership with the private sector.

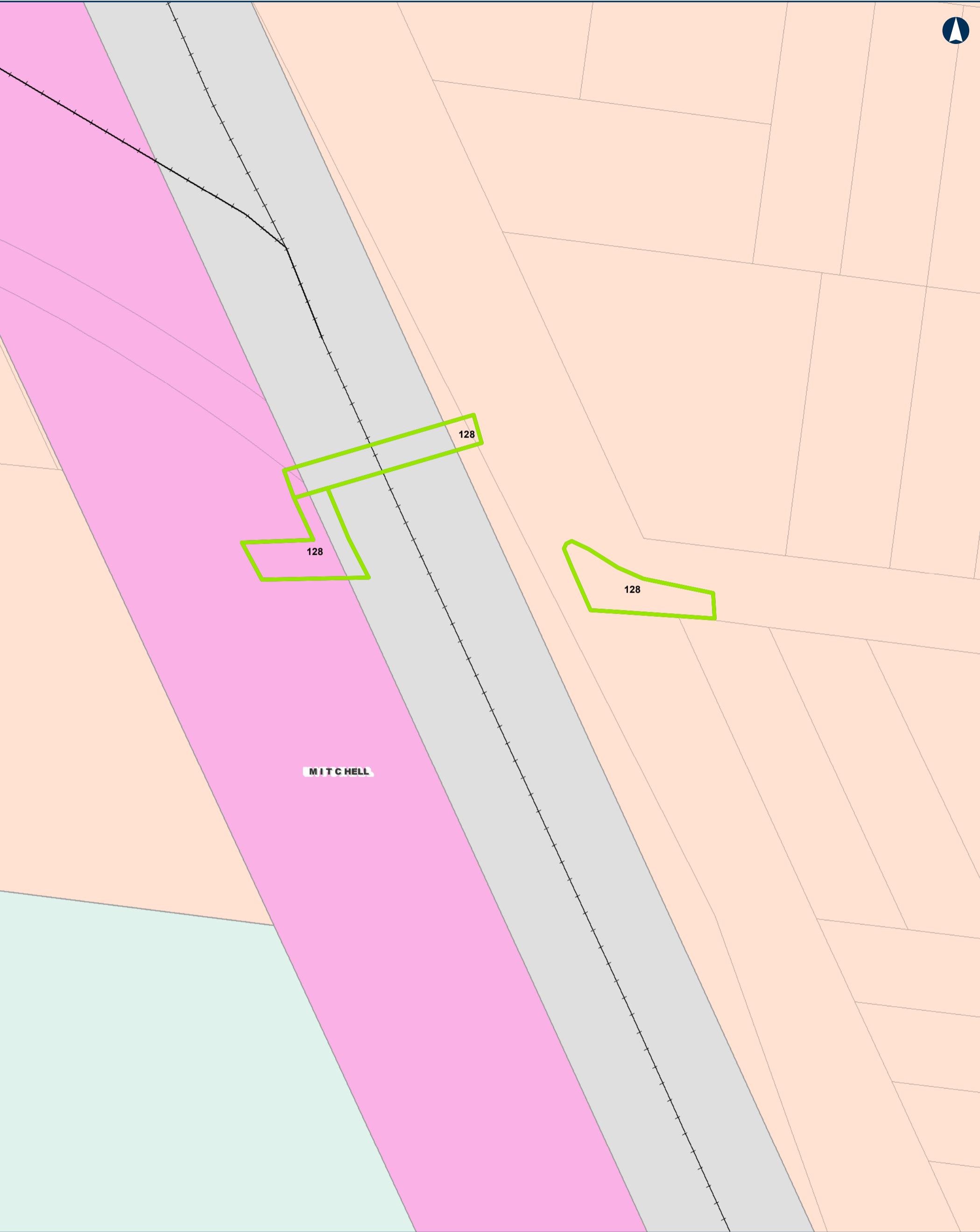

Tottenham TO Albury

Project Areas -- Planning Zones

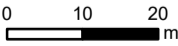

Coordinate System: GDA 1994 MGA Zone 55
ARTC makes no representation or warranty and assumes no duty of care or other responsibility to any party as to the completeness, accuracy or suitability of the information contained in this GIS map. The GIS map has been prepared from material provided to ARTC by an external source and ARTC has not taken any steps to verify the completeness, accuracy or suitability of that material.
ARTC will not be responsible for any loss or damage suffered as a result of any person whatsoever placing reliance upon the information contained within this GIS map.

Date: 18-Feb-20
Author: MG
Data Sources: ARTC
Paper: A3
Scale: 1:1,000

- Rail Line
- LGA
- Overhead Power Line Project Area
- Overhead Power Line Investigation Area

- Planning Zones
- FZ
 - LDRZ
 - PUZ4
 - RDZ1



The Australian Government is delivering Inland Rail through the Australian Rail Track Corporation (ARTC), in partnership with the private sector.

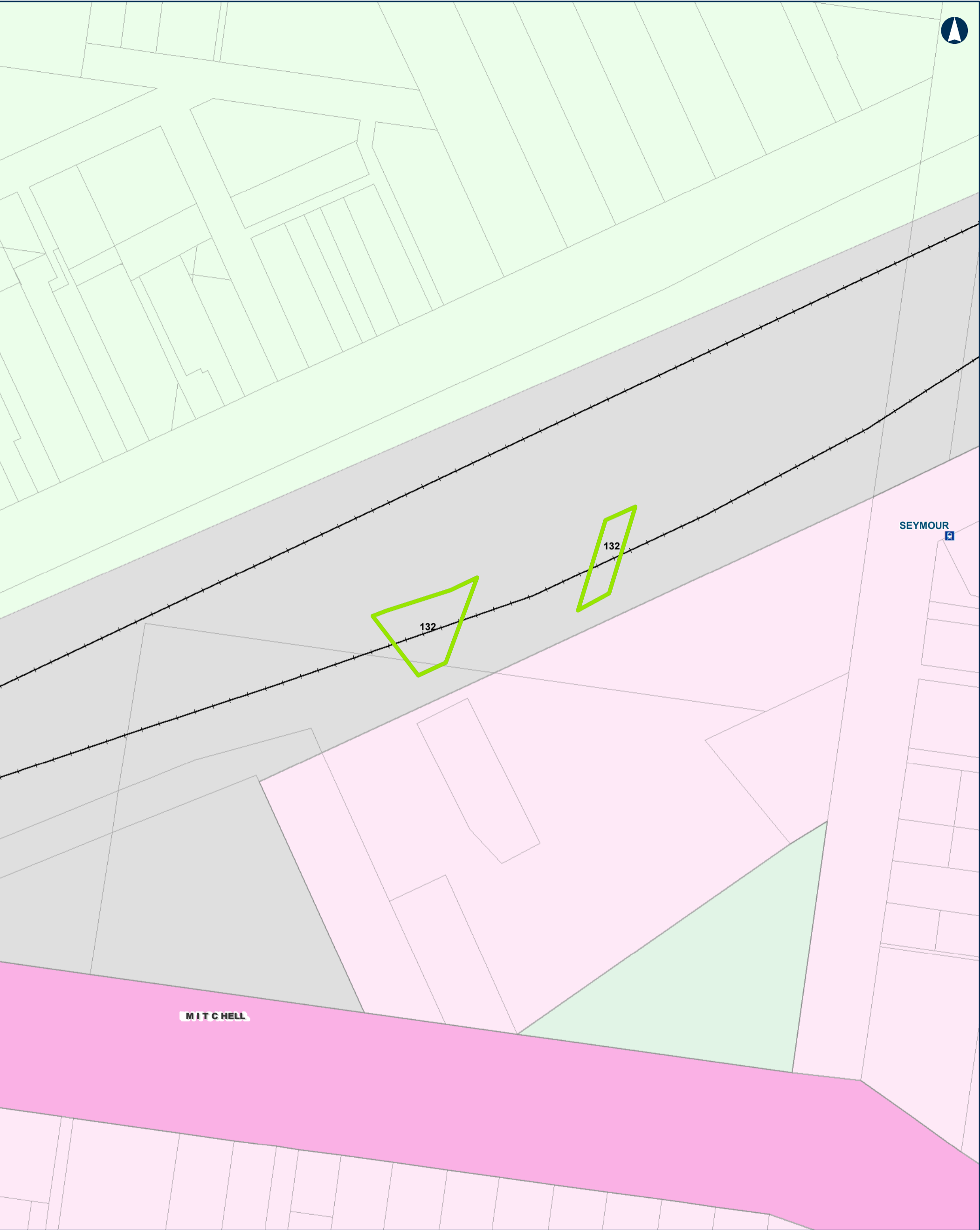

Tottenham TO Albury

Project Areas -- Planning Zones

MAP 100 OF 104

0 10 20
m

Coordinate System: GDA 1994 MGA Zone 55

ARTC makes no representation or warranty and assumes no duty of care or other responsibility to any party as to the completeness, accuracy or suitability of the information contained in this GIS map. The GIS map has been prepared from material provided to ARTC by an external source and ARTC has not taken any steps to verify the completeness, accuracy or suitability of that material.

ARTC will not be responsible for any loss or damage suffered as a result of any person whatsoever placing reliance upon the information contained within this GIS map.

Date: 18-Feb-20
Author: MG
Data Sources: ARTC

Paper: A3
Scale: 1:1,000

- Rail Line
- LGA
- Overhead Power Line Project Area
- Overhead Power Line Investigation Area

- Planning Zones
- C1Z
 - GRZ1
 - PPRZ
 - PUZ4
 - RDZ1



INLAND RAIL = ARTC

The Australian Government is delivering Inland Rail through the Australian Rail Track Corporation (ARTC), in partnership with the private sector.

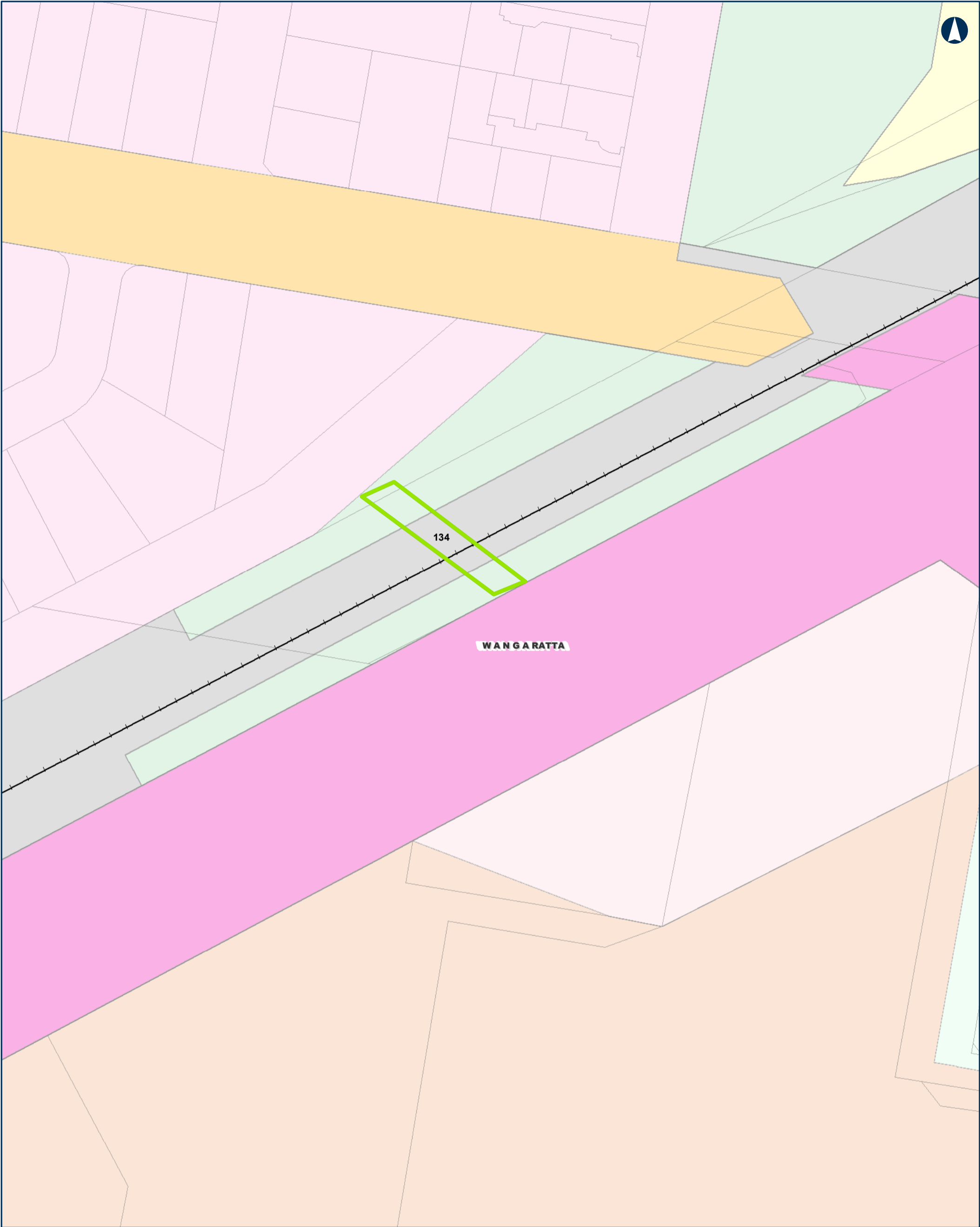

0 10 20
m

Coordinate System: GDA 1994 MGA Zone 55

ARTC makes no representation or warranty and assumes no duty of care or other responsibility to any party as to the completeness, accuracy or suitability of the information contained in this GIS map. The GIS map has been prepared from material provided to ARTC by an external source and ARTC has not taken any steps to verify the completeness, accuracy or suitability of that material. ARTC will not be responsible for any loss or damage suffered as a result of any person whatsoever placing reliance upon the information contained within this GIS map.

Date: 18-Feb-20
Author: MG
Data Sources: ARTC

Paper: A3
Scale: 1:1,000

- Rail Line

LGA

Overhead Power Line Project Area

Overhead Power Line Investigation Area
- Planning Zones

C22

GRZ1

IN1Z

PPRZ

PUZ4

PUZ6

RDZ1

RDZ2

RGZ1



INLAND RAIL

ARTC

The Australian Government is delivering Inland Rail through the Australian Rail Track Corporation (ARTC), in partnership with the private sector.

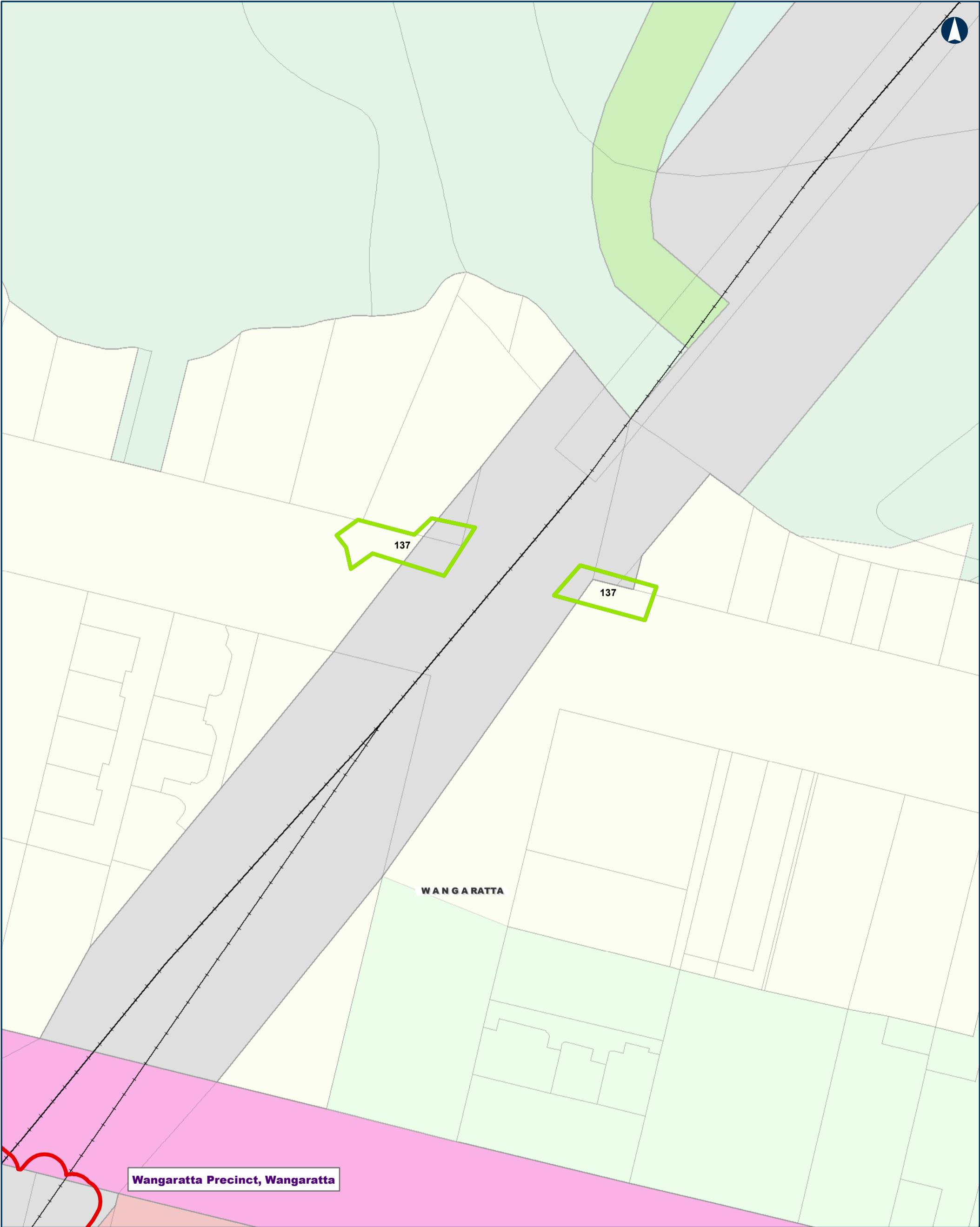

Tottenhan TO Albury

Project Areas -- Planning Zones

MAP 102 OF 104

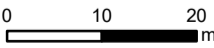

Coordinate System: GDA 1994 MGA Zone 55
ARTC makes no representation or warranty and assumes no duty of care or other responsibility to any party as to the completeness, accuracy or suitability of the information contained in this GIS map. The GIS map has been prepared from material provided to ARTC by an external source and ARTC has not taken any steps to verify the completeness, accuracy or suitability of that material. ARTC will not be responsible for any loss or damage suffered as a result of any person whatsoever placing reliance upon the information contained within this GIS map.

Date: 18-Feb-20
Author: MG
Data Sources: ARTC
Paper: A3
Scale: 1:800

- Rail Line
- LGA
- Enhancement Site Project Area
- Overhead Power Line Project Area
- Overhead Power Line Investigation Area

- Planning Zones
- C1Z
 - FZ
 - MUZ
 - NRZ1
 - PCRZ
 - PPRZ
 - PUZ4
 - RDZ1



INLAND RAIL ARTC

The Australian Government is delivering Inland Rail through the Australian Rail Track Corporation (ARTC), in partnership with the private sector.

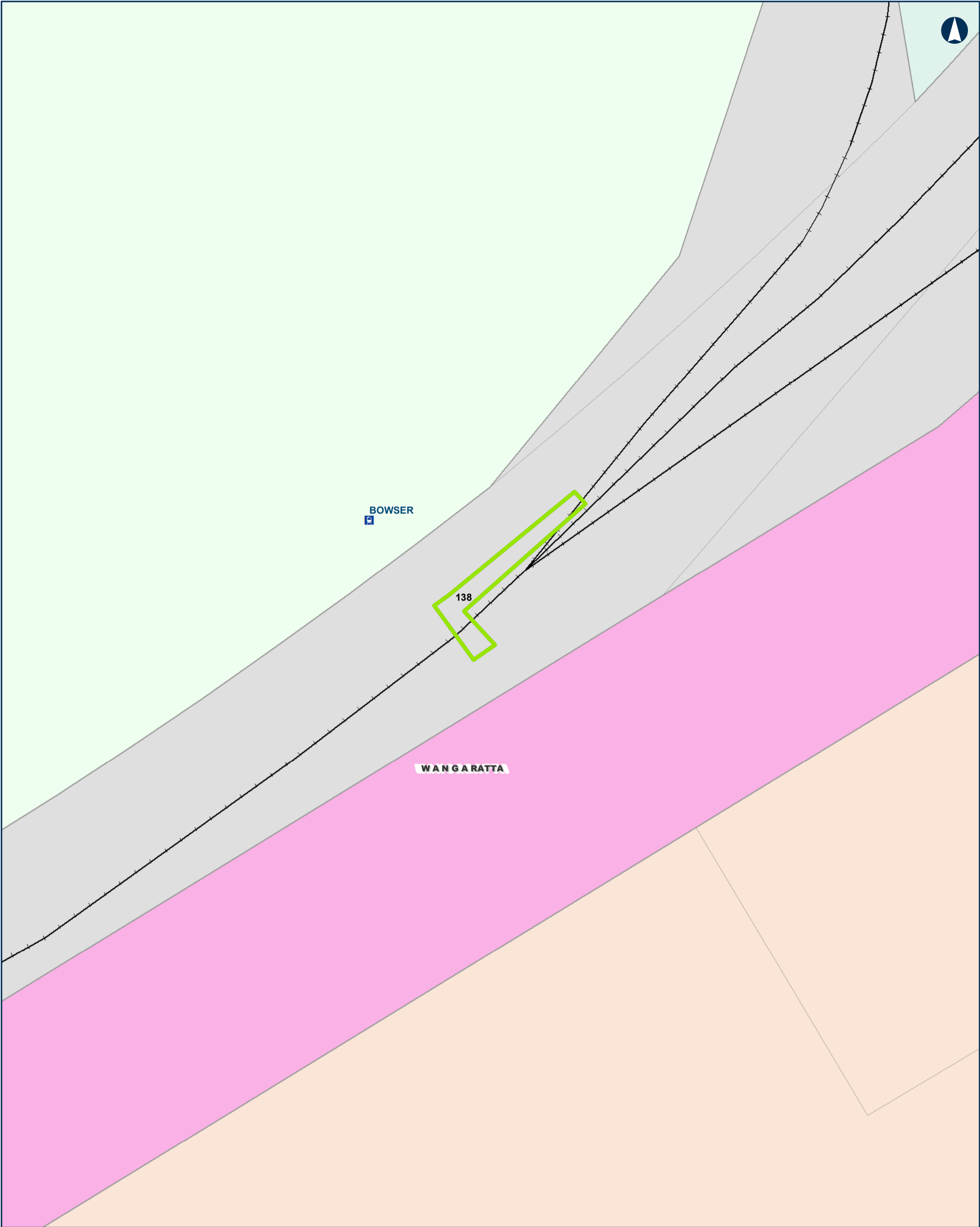

Tottenhan TO Albury

Project Areas -- Planning Zones

MAP 103 OF 104

0 10 20
m

Coordinate System: GDA 1994 MGA Zone 55
ARTC makes no representation or warranty and assumes no duty of care or other responsibility to any party as to the completeness, accuracy or suitability of the information contained in this GIS map. The GIS map has been prepared from material provided to ARTC by an external source and ARTC has not taken any steps to verify the completeness, accuracy or suitability of that material.
ARTC will not be responsible for any loss or damage suffered as a result of any person whatsoever placing reliance upon the information contained within this GIS map.

Date: 18-Feb-20
Author: MG
Data Sources: ARTC

Paper: A3
Scale: 1:1,000

- Rail Line
- LGA
- Overhead Power Line Project Area
- Overhead Power Line Investigation Area

- Planning Zones
- FZ
 - IN1Z
 - PUZ4
 - RDZ1
 - RLZ2



INLAND RAIL = ARTC

The Australian Government is delivering Inland Rail through the Australian Rail Track Corporation (ARTC), in partnership with the private sector.

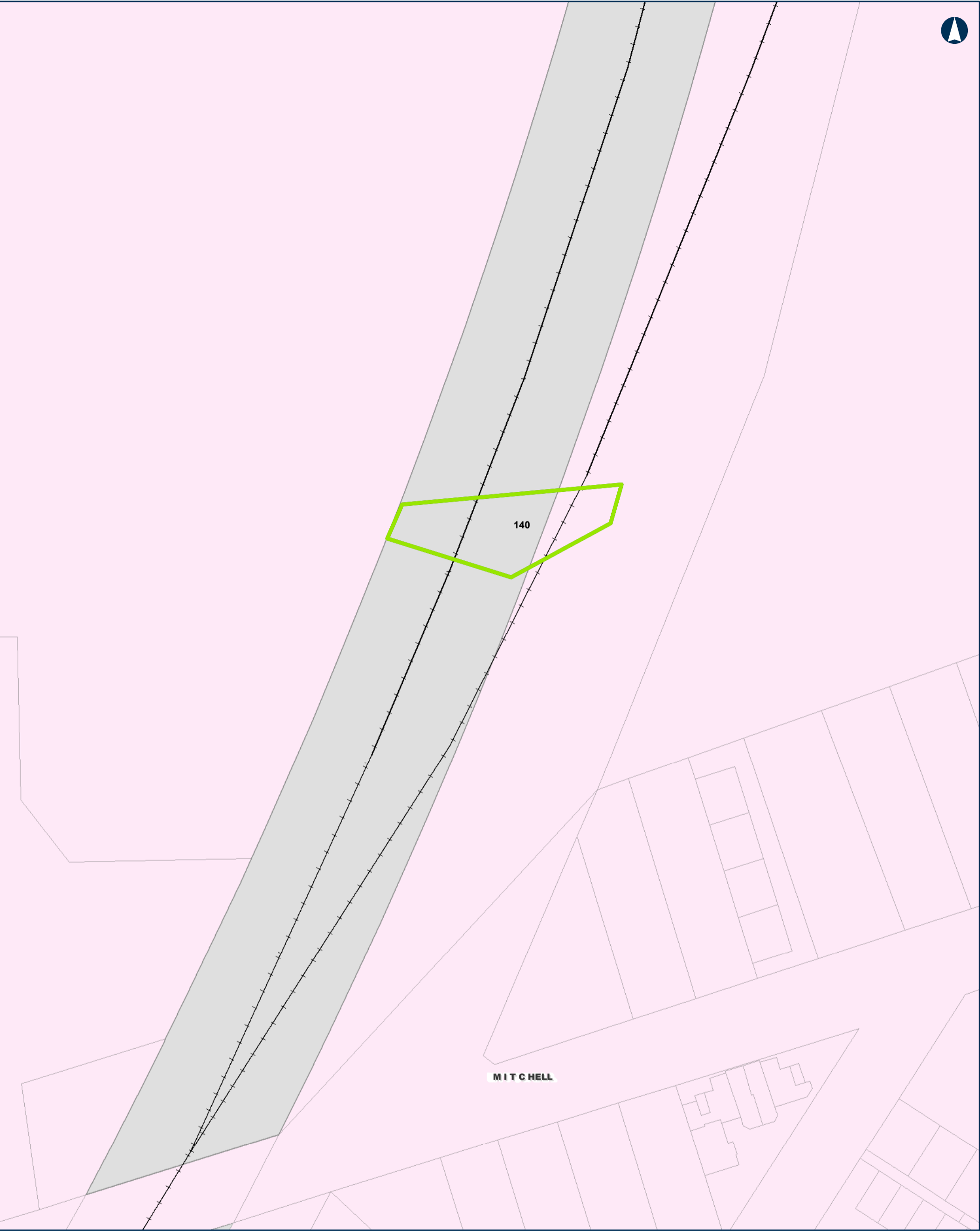

Tottenham TO Albury

Project Areas -- Planning Zones

MAP 104 OF 104

0 10 20
m

Coordinate System: GDA 1994 MGA Zone 55
ARTC makes no representation or warranty and assumes no duty of care or other responsibility to any party as to the completeness, accuracy or suitability of the information contained in this GIS map. The GIS map has been prepared from material provided to ARTC by an external source and ARTC has not taken any steps to verify the completeness, accuracy or suitability of that material.
ARTC will not be responsible for any loss or damage suffered as a result of any person whatsoever placing reliance upon the information contained within this GIS map.

Date: 18-Feb-20
Author: MG
Data Sources: ARTC
Paper: A3
Scale: 1:1,000

- Rail Line
- LGA
- Overhead Power Line Project Area
- Overhead Power Line Investigation Area

- Planning Zones
- GRZ1
 - PUZ4



INLAND RAIL
ARTC

The Australian Government is delivering Inland Rail through the Australian Rail Track Corporation (ARTC), in partnership with the private sector.