



Imaged Document Cover Sheet

The document following this cover sheet is an imaged document supplied by LANDATA®, Land Use Victoria.

Document Type	Plan
Document Identification	CP161765S
Number of Pages (excluding this cover sheet)	1
Document Assembled	16/01/2019 13:56

Copyright and disclaimer notice:

© State of Victoria. This publication is copyright. No part may be reproduced by any process except in accordance with the provisions of the Copyright Act and for the purposes of Section 32 of the Sale of Land Act 1962 or pursuant to a written agreement. The information is only valid at the time and in the form obtained from the LANDATA® System. The State of Victoria accepts no responsibility for any subsequent release, publication or reproduction of the information.

The document is invalid if this cover sheet is removed or altered.

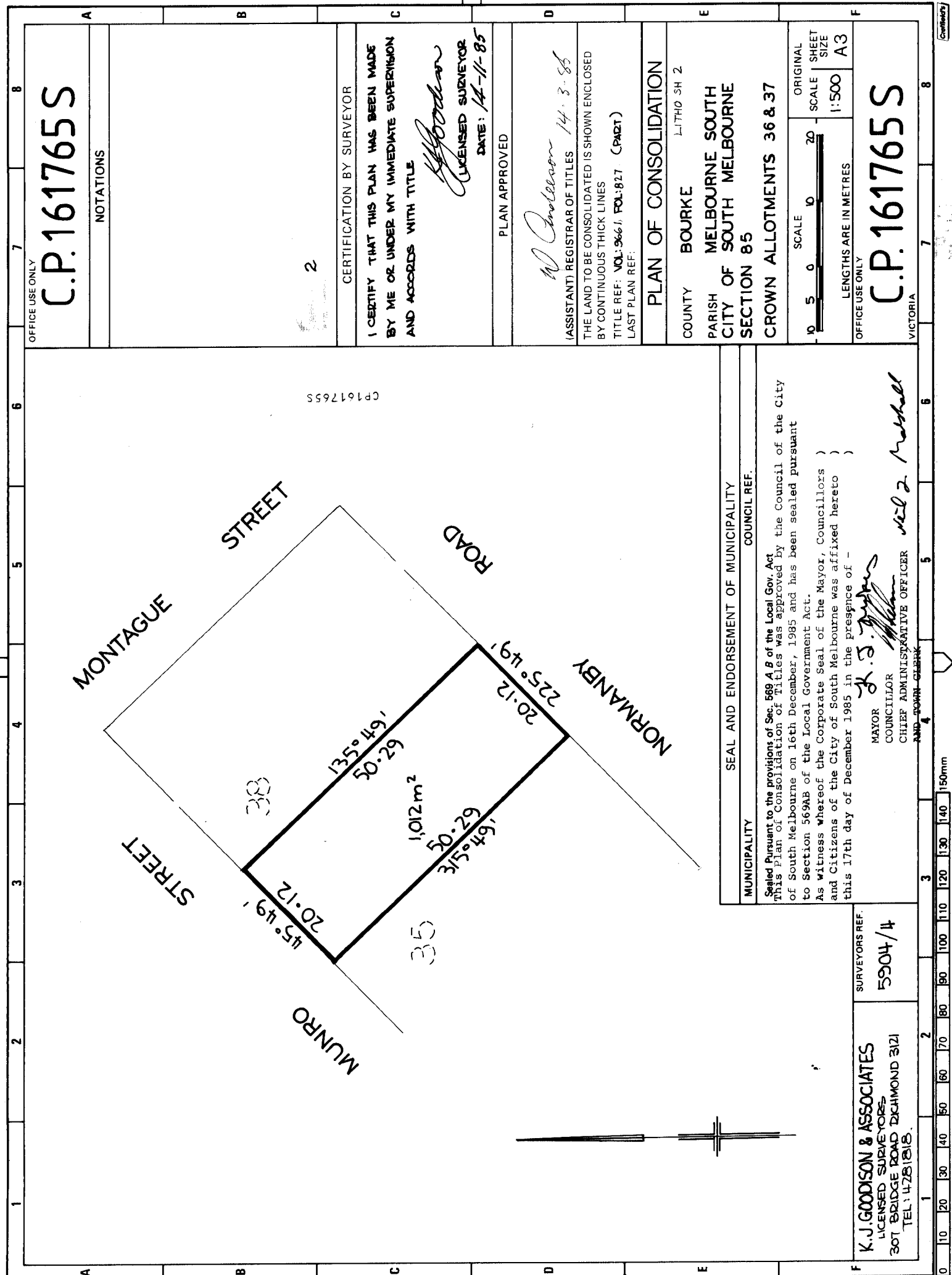

OFFICE USE ONLY
C.P.161765S

NOTATIONS

2

CERTIFICATION BY SURVEYOR

I CERTIFY THAT THIS PLAN HAS BEEN MADE BY ME OR UNDER MY IMMEDIATE SUPERVISION AND ACCORDS WITH TITLE

K.J. Goodison
 LICENSED SURVEYOR
 DATE: 14-11-85

PLAN APPROVED

M. Chubb
 14.3.85
 (ASSISTANT) REGISTRAR OF TITLES

THE LAND TO BE CONSOLIDATED IS SHOWN ENCLOSED BY CONTINUOUS THICK LINES
 TITLE REF: VOL: 966 J, FOL: 827 (PART)
 LAST PLAN REF:

PLAN OF CONSOLIDATION

LITHO SH 2

COUNTY BOURKE
 PARISH MELBOURNE SOUTH
 CITY OF SOUTH MELBOURNE
 SECTION 85
 CROWN ALLOTMENTS 36 & 37

ORIGINAL SCALE SHEET SIZE
 1:500 A3
 LENGTHS ARE IN METRES

OFFICE USE ONLY
C.P.161765S
 VICTORIA

MUNICIPALITY
 SEAL AND ENDORSEMENT OF MUNICIPALITY
 COUNCIL REF.

Sealed Pursuant to the provisions of Sec. 569 A, B of the Local Gov. Act
 This Plan of Consolidation of Titles was approved by the Council of the City of South Melbourne on 16th December, 1985 and has been sealed pursuant to Section 569AB of the Local Government Act.
 As witness whereof the Corporate Seal of the Mayor, Councillors) and Citizens of the City of South Melbourne was affixed hereto) this 17th day of December 1985 in the presence of -)

K.J. Goodison
 MAYOR
M. Chubb
 COUNCILLOR
M. J. Marshall
 CHIEF ADMINISTRATIVE OFFICER
 TOWN CLERK

SURVEYORS REF.
 5904/4

K.J. GOODISON & ASSOCIATES
 LICENSED SURVEYORS
 307 BRIDGE ROAD RICHMOND 3121
 TEL: 4781818.