



Imaged Document Cover Sheet

The document following this cover sheet is an imaged document supplied by LANDATA®, Land Use Victoria.

Document Type	Plan
Document Identification	CP161637C
Number of Pages (excluding this cover sheet)	1
Document Assembled	16/01/2019 11:48

Copyright and disclaimer notice:

© State of Victoria. This publication is copyright. No part may be reproduced by any process except in accordance with the provisions of the Copyright Act and for the purposes of Section 32 of the Sale of Land Act 1962 or pursuant to a written agreement. The information is only valid at the time and in the form obtained from the LANDATA® System. The State of Victoria accepts no responsibility for any subsequent release, publication or reproduction of the information.

The document is invalid if this cover sheet is removed or altered.

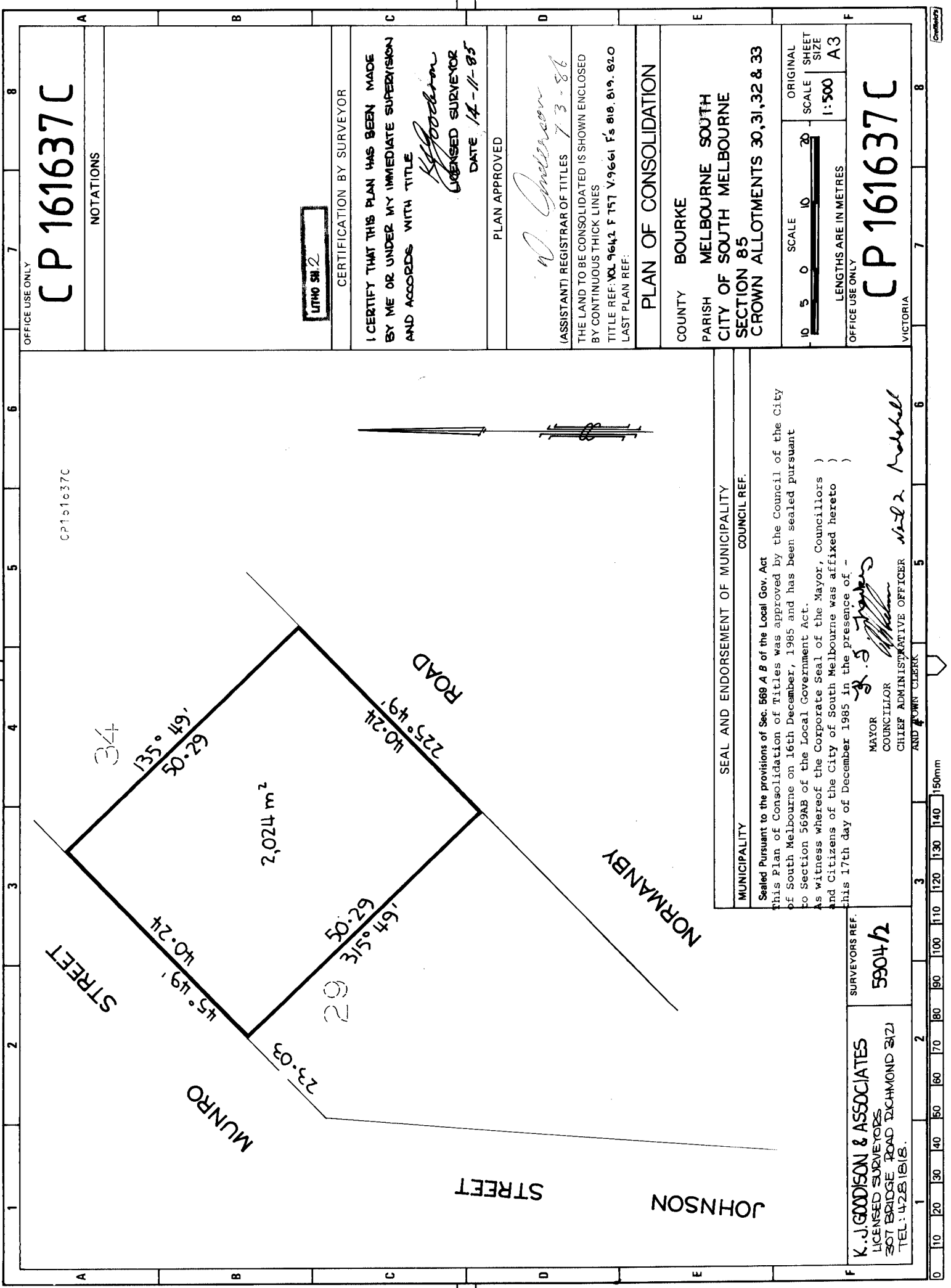

OFFICE USE ONLY
CP 161637C

NOTATIONS

LITHO SH 2

CERTIFICATION BY SURVEYOR

I CERTIFY THAT THIS PLAN HAS BEEN MADE BY ME OR UNDER MY IMMEDIATE SUPERVISION AND ACCORDS WITH TITLE

K.J. Goodison
LICENSED SURVEYOR
DATE 14-11-85

PLAN APPROVED

N. Anderson
(ASSISTANT) REGISTRAR OF TITLES 7-3-86
THE LAND TO BE CONSOLIDATED IS SHOWN ENCLOSED BY CONTINUOUS THICK LINES
TITLE REF: VOL 9642 F 757 V.9661 F's 818, 819, 820
LAST PLAN REF:

PLAN OF CONSOLIDATION

COUNTY BOURKE
PARISH MELBOURNE SOUTH
CITY OF SOUTH MELBOURNE
SECTION 85
CROWN ALLOTMENTS 30,31,32 & 33

SCALE
10 5 0 10 20
LENGTHS ARE IN METRES
ORIGINAL SHEET SIZE A3
OFFICE USE ONLY

CP 161637C
VICTORIA

SEAL AND ENDORSEMENT OF MUNICIPALITY
MUNICIPALITY COUNCIL REF.

Sealed Pursuant to the provisions of Sec. 569 A B of the Local Gov. Act this Plan of Consolidation of Titles was approved by the Council of the City of South Melbourne on 16th December, 1985 and has been sealed pursuant to Section 569AB of the Local Government Act.
As witness whereof the Corporate Seal of the Mayor, Councillors and Citizens of the City of South Melbourne was affixed hereto this 17th day of December 1985 in the presence of -

J.S. [Signature]
MAYOR
[Signature]
COUNCILLOR
CHIEF ADMINISTRATIVE OFFICER
AND TOWN CLERK

SURVEYORS REF.
5904/h
K. J. GOODISON & ASSOCIATES
LICENSED SURVEYORS
307 BRIDGE ROAD RICHMOND (3/2)
TEL: 4281818.