

CRITICAL DIMENSIONS SHOULD BE VERIFIED ON SITE AND NOT SCALED FROM THIS DRAWING OR TAKEN FROM THE DIGITAL DATA WHICH CREATES IT.

DATE OF SURVEY: 08-01-2015 AND 09-02-2015

SURROUNDING CADASTRAL TITLE BOUNDARIES ARE DERIVED FROM VICMAP DIGITAL DATA.

DIMENSIONS AND LEVELS SHOWN TO ONE DECIMAL PLACE SHOULD NOT BE RELIED UPON TO HAVE AN ACCURACY GREATER THAN ±0.2m.

DO NOT SCALE DISTANCES TO FENCES OR BUILDINGS. THE POSITION OF THESE FEATURES MAY HAVE BEEN EXAGGERATED FOR CLARITY.

OFFSETS SHOWN ARE FROM THE BOUNDARY TO THE RELEVANT OCCUPATION UNLESS LABELLED OTHERWISE.

LEVELS SHOWN THUS ARE IN METRES TO AUSTRALIAN HEIGHT DATUM BASED ON PM '90 (SOUTH MELBOURNE), WITH STATED RL: 0.925 AS AT 16/03/15.

EASEMENTS SHOWN SHOULD BE READ IN CONJUNCTION WITH THE TITLE.

GREY LINES ARE BASED ON PHOTOGRAMMETRY PROVIDED BY AEROMETREX

- | | | | |
|---------|--------------------------|-----|---------------------------------|
| 27.95C | CEILING LEVEL | ○ | GAS METER |
| 27.95FL | FLOOR LEVEL | ○ | GAS VALVE |
| 28.5PAR | PARAPET | ○ | ELECTRICITY POLE |
| 7.98Hv | INVERT OF CHANNEL | ○ | ELECTRICITY PIT |
| 12.27Lb | LIP OF CHANNEL | ○ | ELECTRICITY BOX |
| 12.20CB | CENTRE OF BITUMEN | ○ | SEWER PIT |
| 12.19SB | EDGE OF BITUMEN | ○ | SEWER VALVE |
| 12.48EB | SPOT ON BITUMEN | ○ | STOP VALVE |
| --- | FENCE | --- | FIRE HYDRANT |
| --- | INVERT OF CHANNEL | --- | WATER METER |
| --- | BUILDING (MASONRY/OTHER) | --- | TRAFFIC DETECTOR PIT |
| --- | APPROX. BUILDING OUTLINE | --- | TRAFFIC SIGNAL PIT |
| --- | ROOF LINE | --- | TELECOM PIT |
| --- | GUTTER LINE | --- | UTILITY UNCLASSIFIED |
| ○ | MEASURED TREE | ○ | LAND UNDER SURVEY |
| ○ | DRAINAGE PIT | ○ | PARTY WALL EASEMENT |
| ○ | GRATED PIT | ○ | CARRIAGEWAY & DRAINAGE EASEMENT |
| ○ | SIDE ENTRY PIT | ○ | APPURTENANT EASEMENT |

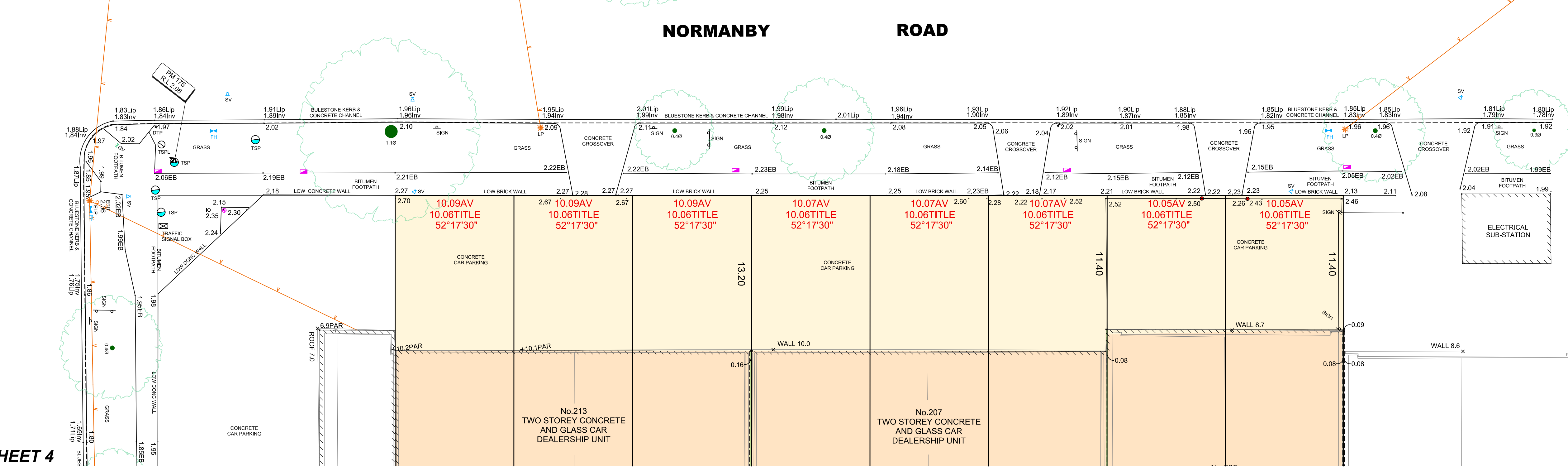
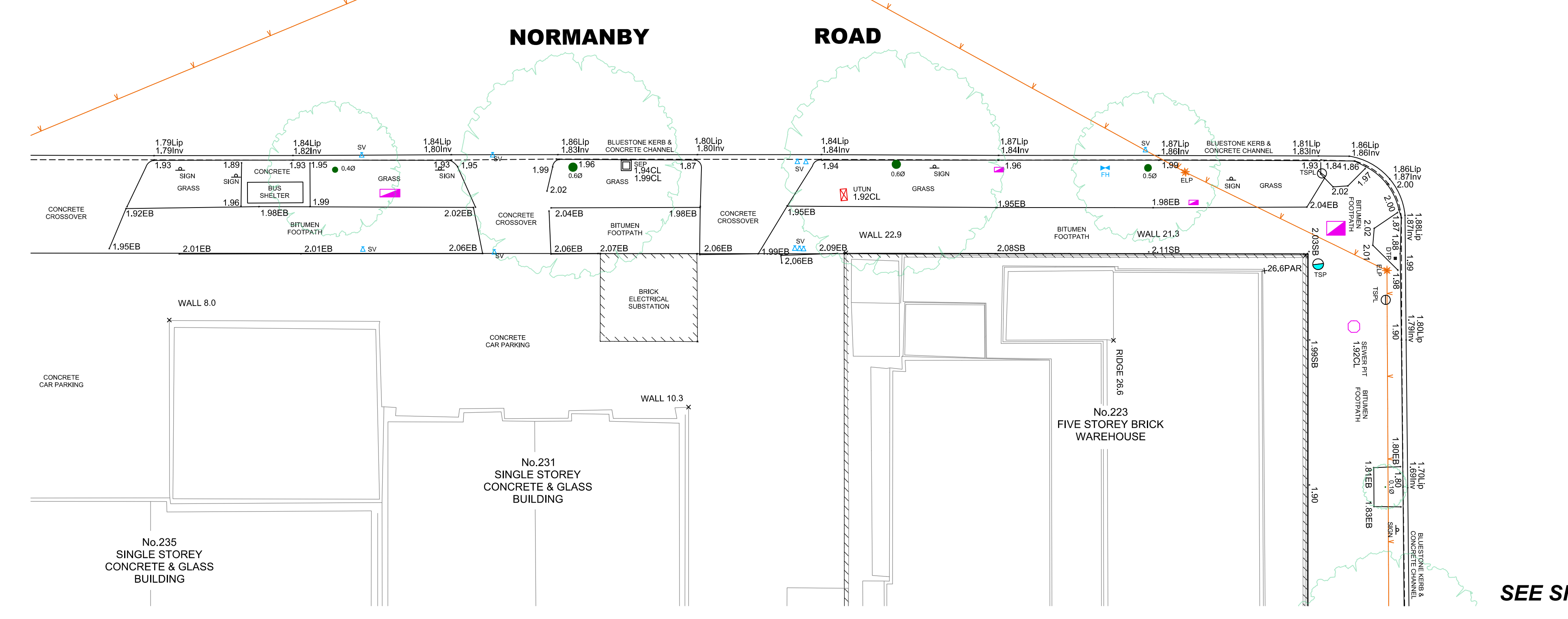
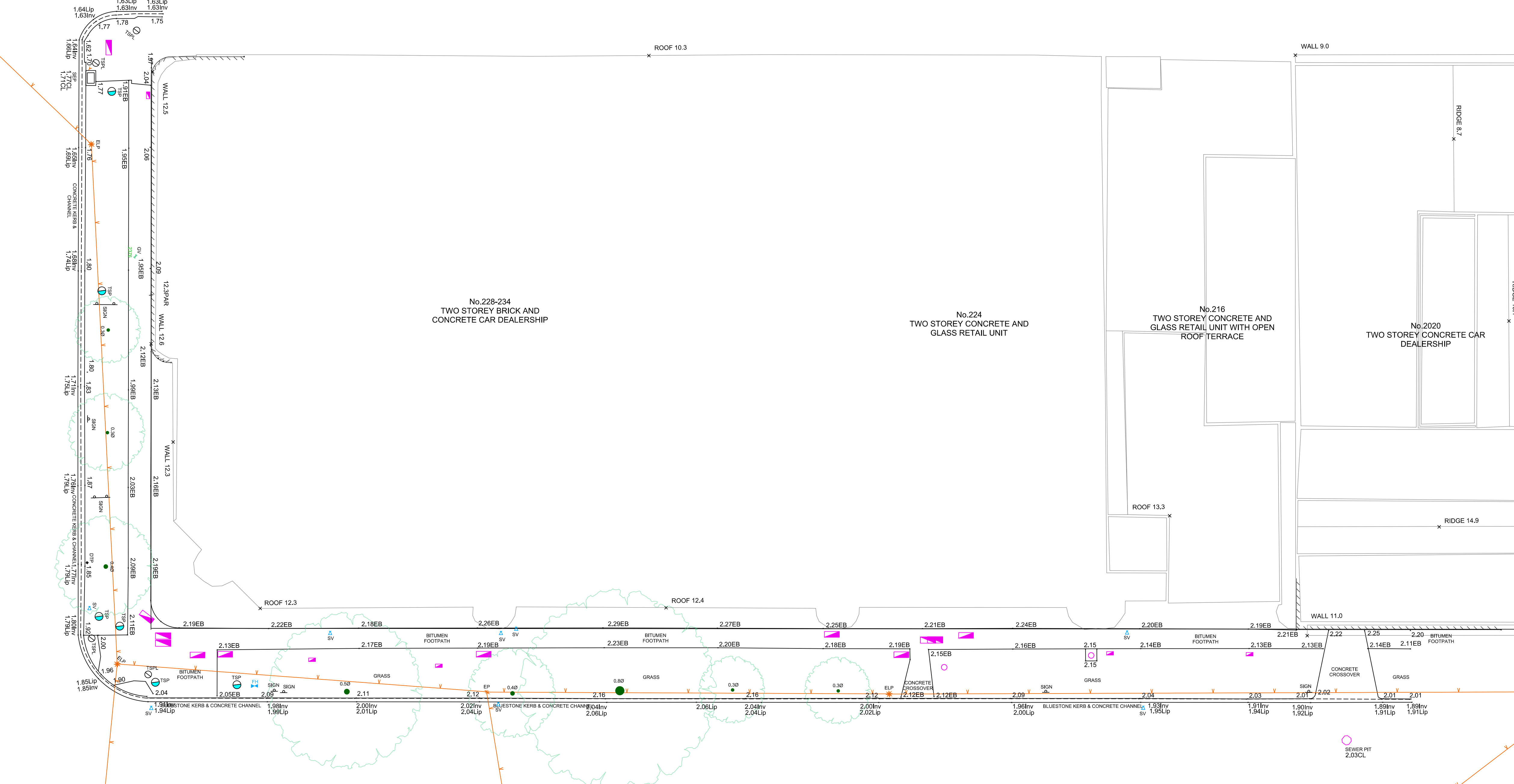
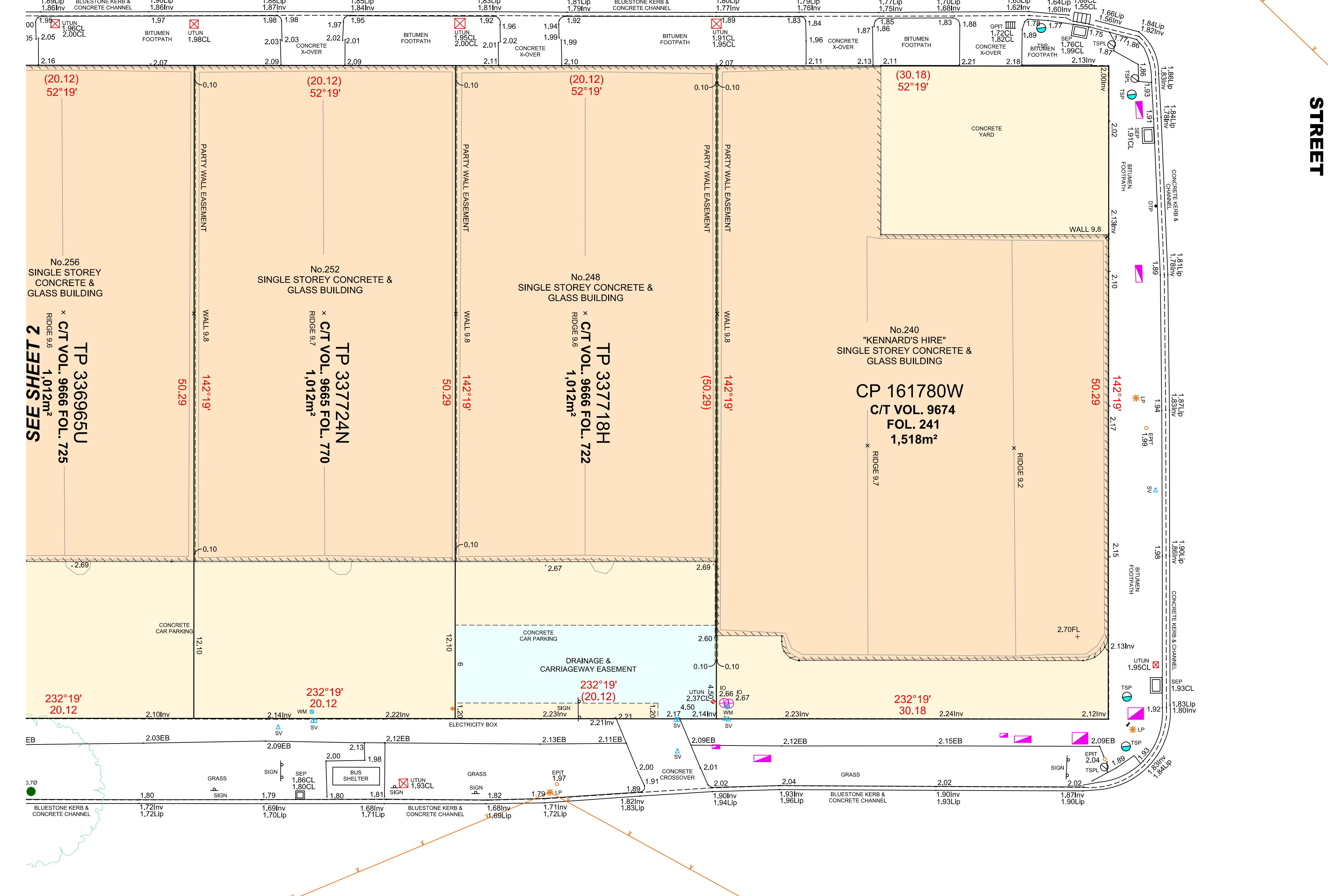
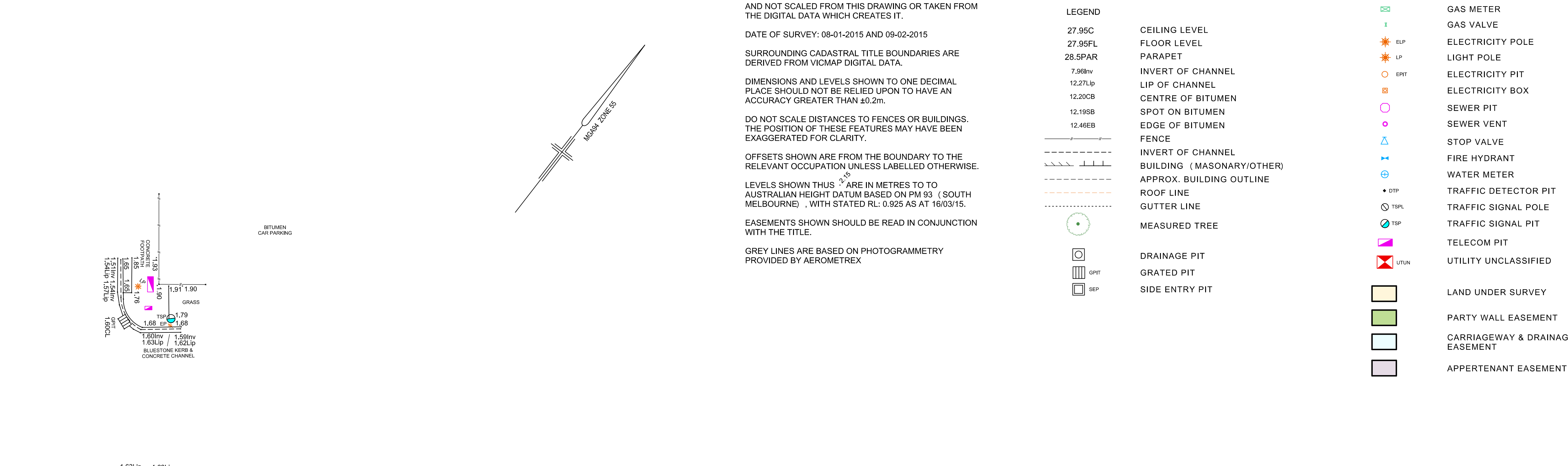
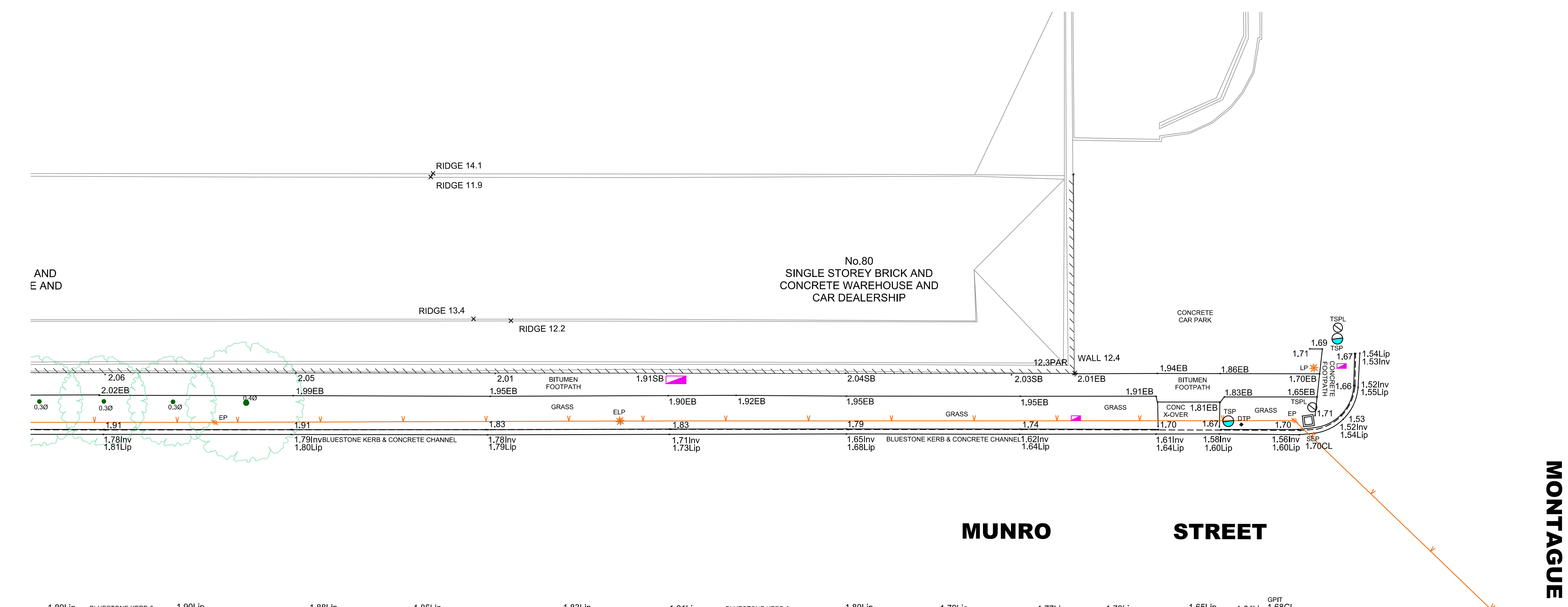

PLAN OF RELOCATION, FEATURES AND LEVELS
NORMANBY ROAD, SOUTH MELBOURNE

REF VERSION 22591 A SHEET 3 OF 4 DATE 26/03/15

G:\22591\Office Work\Plans\In Progress\1FL1A.dgn

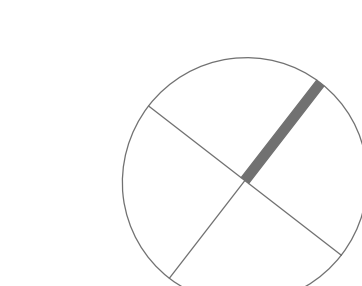

LEVEL 6
440 ELIZABETH STREET
MELBOURNE VIC 3000
(03) 8660 3000
SURVEY@REEDSCONSULTING.COM.AU
WWW.REEDSCONSULTING.COM.AU

