

Legend

Study area

Targeted flora search area

Species

Slender Bindweed

Pale Spike-sedge

Pale-flower Crane's-bill

Pale Swamp Everlasting

Fragrant Saltbush

Figure 3a: Areas where targeted flora surveys were undertaken and location of significant species recorded in the study area, Site 1 North, Ravenhall

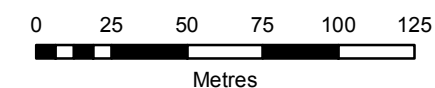

Scale: 1:2,500 @ A3
Coordinate System: GDA 1994 MGA Zone 55



Biosis Research Pty. Ltd.
38 Bertie Street
(PO Box 489)
Port Melbourne
VICTORIA 3207

Offices also in: Ballarat, Sydney, Wollongong,
Canberra, Wangaratta & Brisbane

Matter: 13993
Date: 26 November 2012,
Checked by: VCW, Drawn by: STF/PJY/JMS
Location: P:\13900s\13993\Mapping\Referral\13993_Ref_F3_261112.mxd

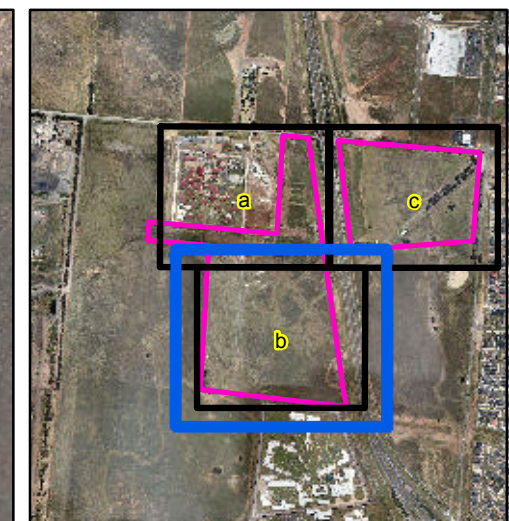
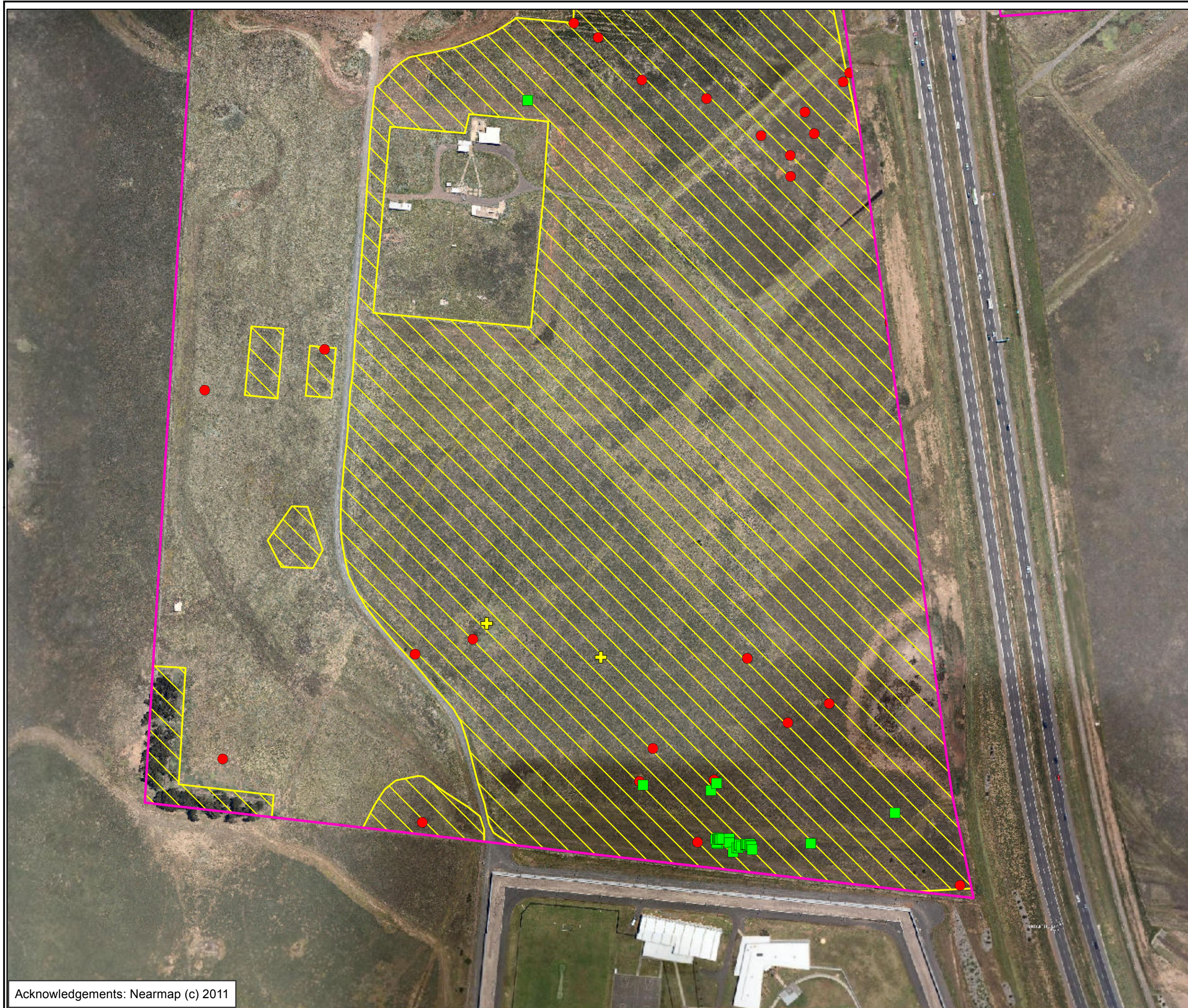

Legend

Study area

Targeted flora search area

Species

- Slender Bindweed
- Pale Spike-sedge
- Pale-flower Crane's-bill
- Pale Swamp Everlasting
- Fragrant Saltbush

Figure 3b: Areas where targeted flora surveys were undertaken and location of significant species recorded in the study area, Site 1 South, Ravenhall

0 25 50 75 100 125
Metres
Scale: 1:2,500 @ A3
Coordinate System: GDA 1994 MGA Zone 55

 Biosis Research Pty. Ltd.
38 Bertie Street
(PO Box 489)
Port Melbourne
VICTORIA 3207

Offices also in: Ballarat, Sydney, Wollongong, Canberra, Wangaratta & Brisbane



Acknowledgements: Nearmap (c) 2011

Matter: 13993
Date: 26 November 2012,
Checked by: VCW, Drawn by: STF/PJY/JMS
Location: P:\13900s\13993\Mapping\Referral\13993_Ref_F3_261112.mxd

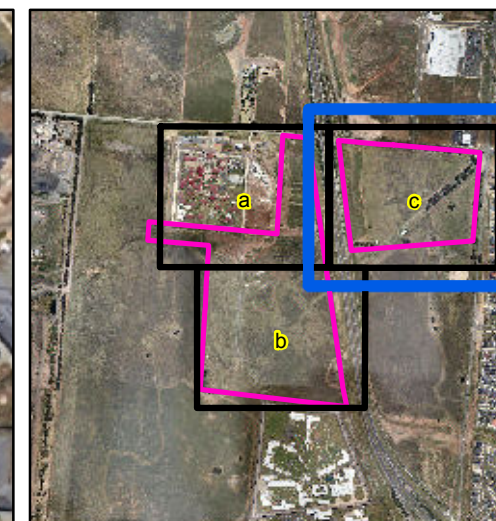
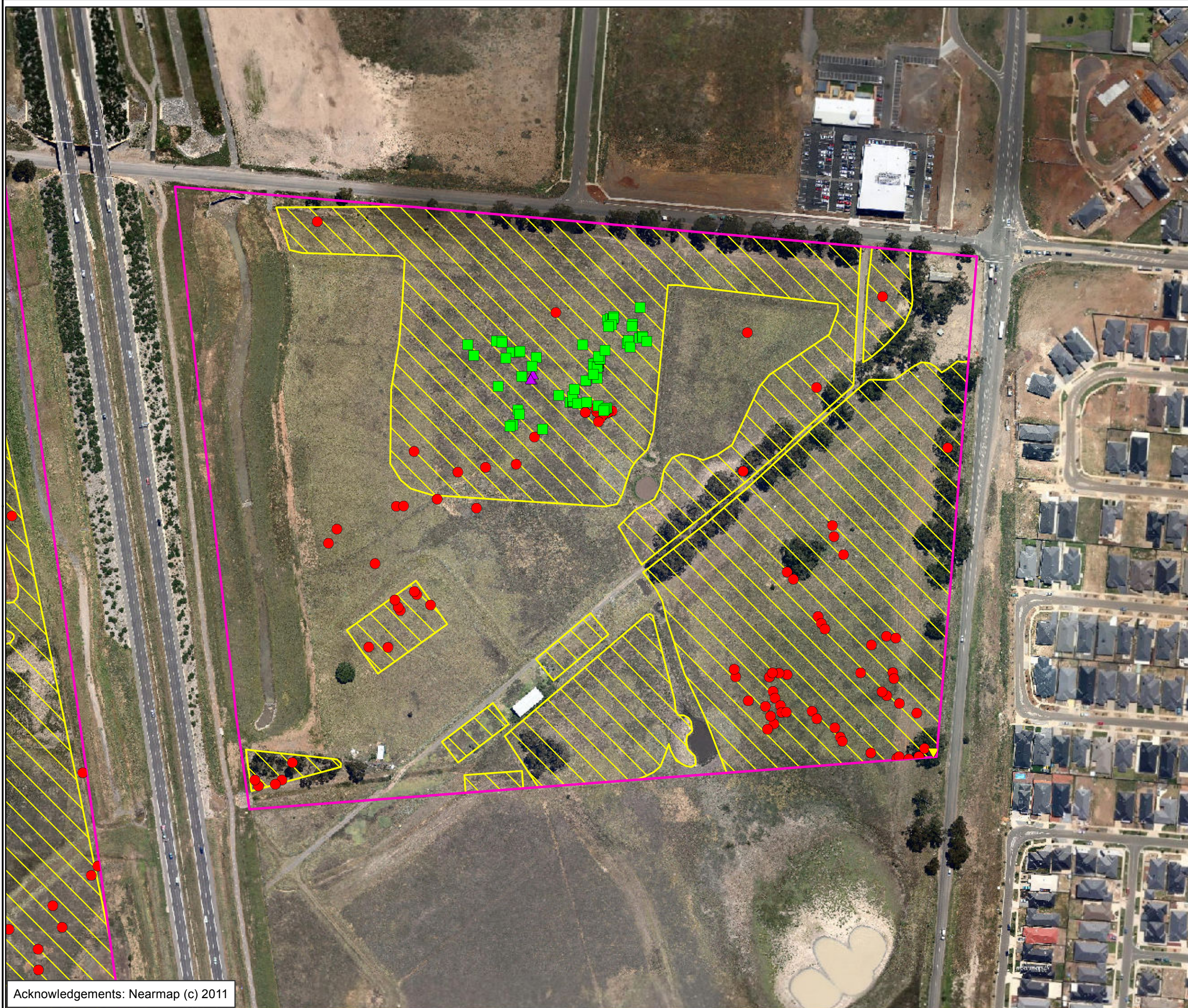

Legend

Study area

Targeted flora search area

Species

- Slender Bindweed
- Pale Spike-sedge
- Pale-flower Crane's-bill
- Pale Swamp Everlasting
- Fragrant Saltbush

Figure 3c: Areas where targeted flora surveys were undertaken and location of significant species recorded in the study area, Site 2, Ravenhall

0 25 50 75 100 125

Metres

Scale: 1:2,500 @ A3

Coordinate System: GDA 1994 MGA Zone 55



Biosis Research Pty. Ltd.
38 Bertie Street
(PO Box 489)
Port Melbourne
VICTORIA 3207

Offices also in: Ballarat, Sydney, Wollongong,
Canberra, Wangaratta & Brisbane



Matter: 13993
Date: 26 November 2012,
Checked by: VCW, Drawn by: STF/PJY/JMS
Location: P:\13900s\13993\Mapping\ReferralMaps\13993_Ref_F3_261112.mxd

Acknowledgements: Nearmap (c) 2011