

**Belsar Yungera**  
**40000 ML/d (Murray)**  
**Natural Conditions**  
**Peak Flood Depth**

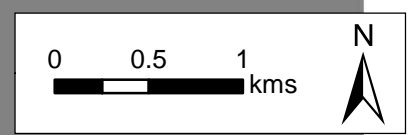

**Legend**

M11 Channel	<b>Peak Depth (m)</b>	4 - 5	<b>Natural Surface (m)</b>	52.0 - 53.0
Model Extent	0 - 1	5 - 6	48.0 - 49.0	53.0 - 54.0
	1 - 2	6 - 7	49.0 - 50.0	54.0 - 55.0
	2 - 3	7 - 8	50.0 - 51.0	55.0 - 56.0
	3 - 4	>8	51.0 - 52.0	56.0 - 57.0
				Extent

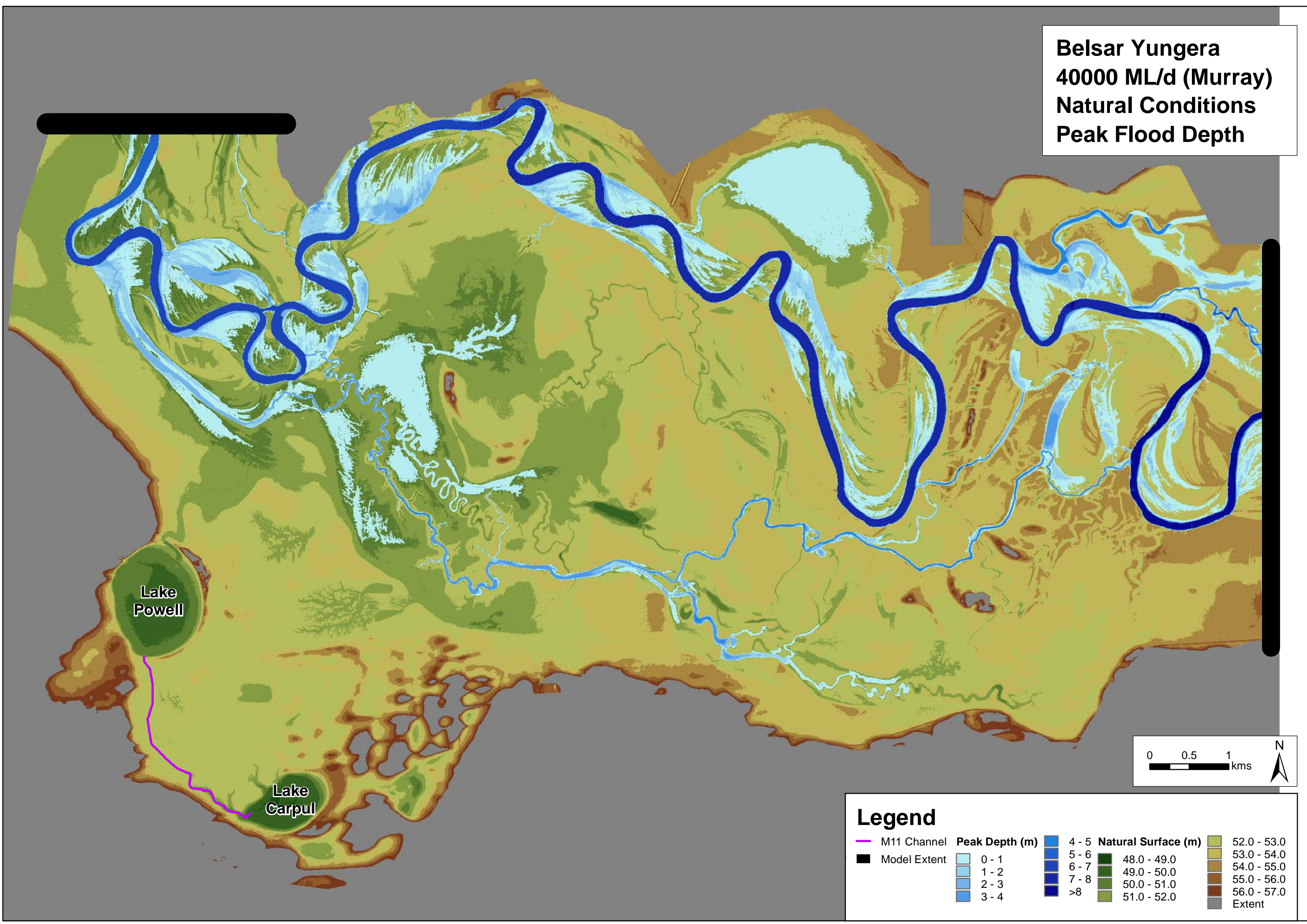

**Belsar Yungera**  
**40000 ML/d (Murray)**  
**Existing Conditions**  
**Peak Flood Depth**

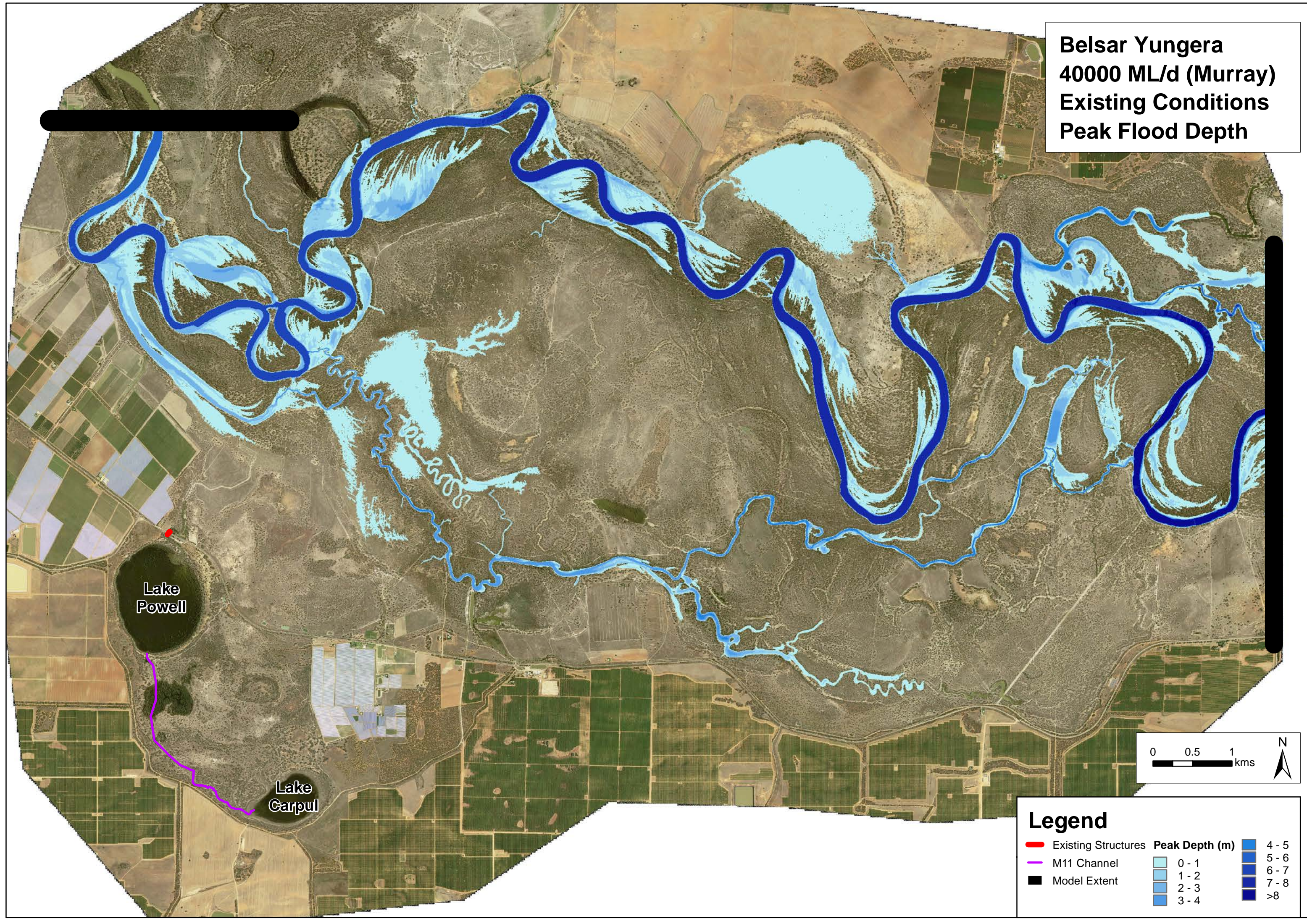

**Legend**

- Existing Structures
- M11 Channel
- Model Extent



**Belsar Yungera**  
**40000 ML/d (Murray)**  
**Proposed Works**  
**Peak Flood Depth**

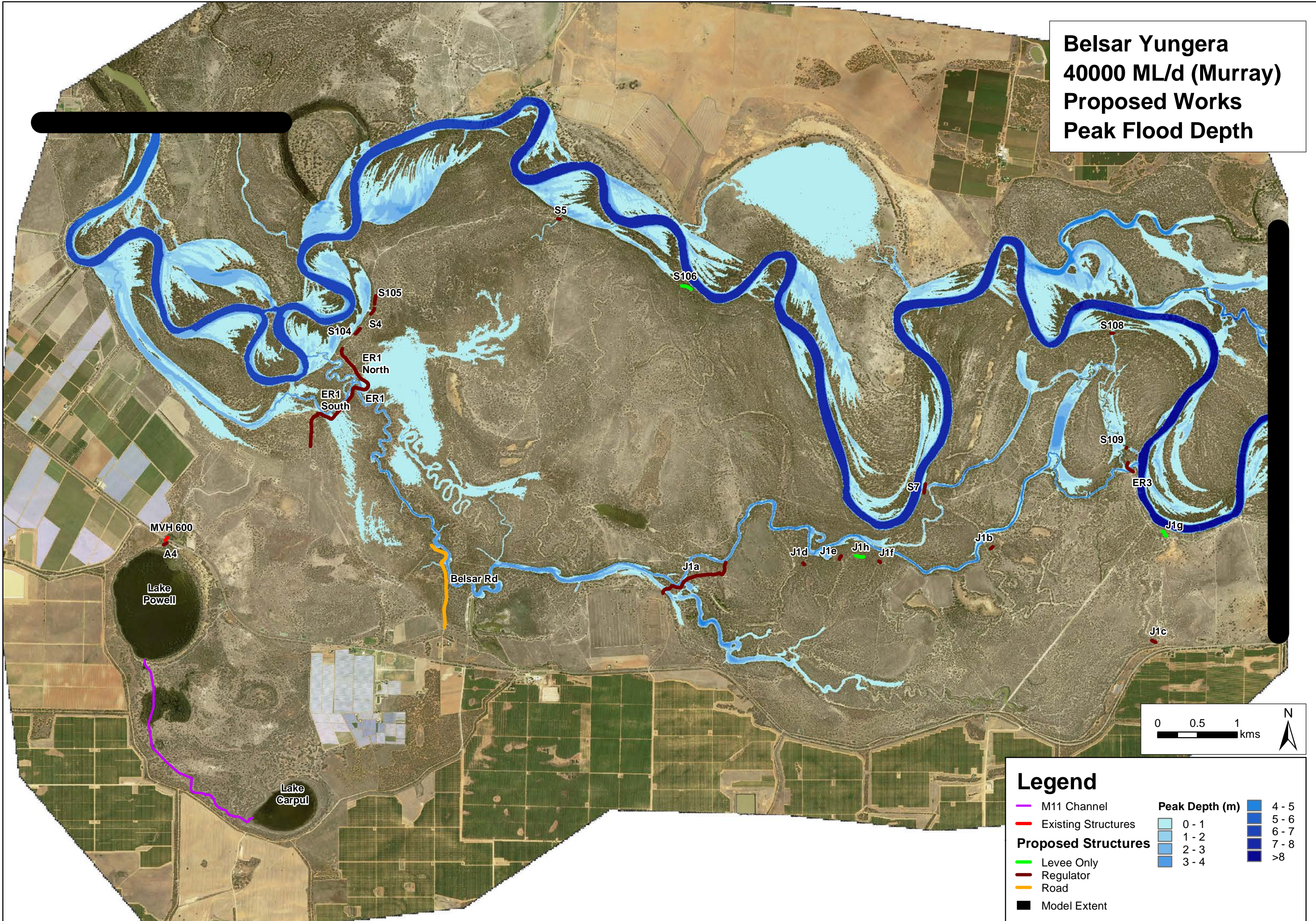

**Legend**

**Proposed Structures**

- M11 Channel
- Existing Structures
- Levee Only
- Regulator
- Road
- Model Extent

**Peak Depth (m)**

0 - 1	4 - 5
1 - 2	5 - 6
2 - 3	6 - 7
3 - 4	7 - 8
	>8



**Belsar Yungera**  
**50000 ML/d (Murray)**  
**Natural Conditions**  
**Peak Flood Depth**





**Belsar Yungera**  
**50000 ML/d (Murray)**  
**Existing Conditions**  
**Peak Flood Depth**

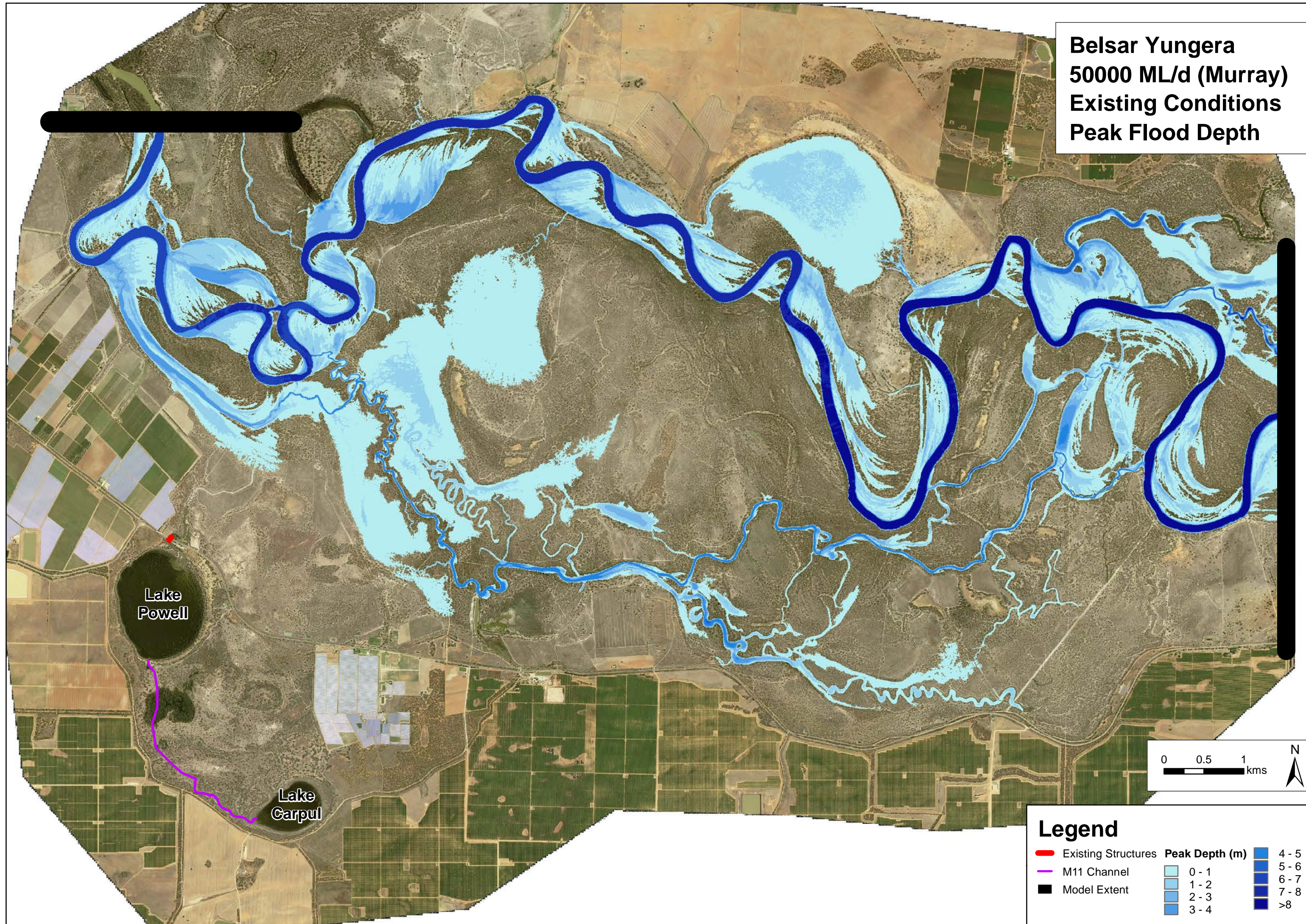

**Legend**

- |                     |       |       |
|---------------------|-------|-------|
| Existing Structures | 0 - 1 | 4 - 5 |
| M11 Channel         | 1 - 2 | 5 - 6 |
| Model Extent        | 2 - 3 | 6 - 7 |
|                     | 3 - 4 | 7 - 8 |
|                     |       | >8    |



**Belsar Yungera**  
**50000 ML/d (Murray)**  
**Proposed Works**  
**Peak Flood Depth**

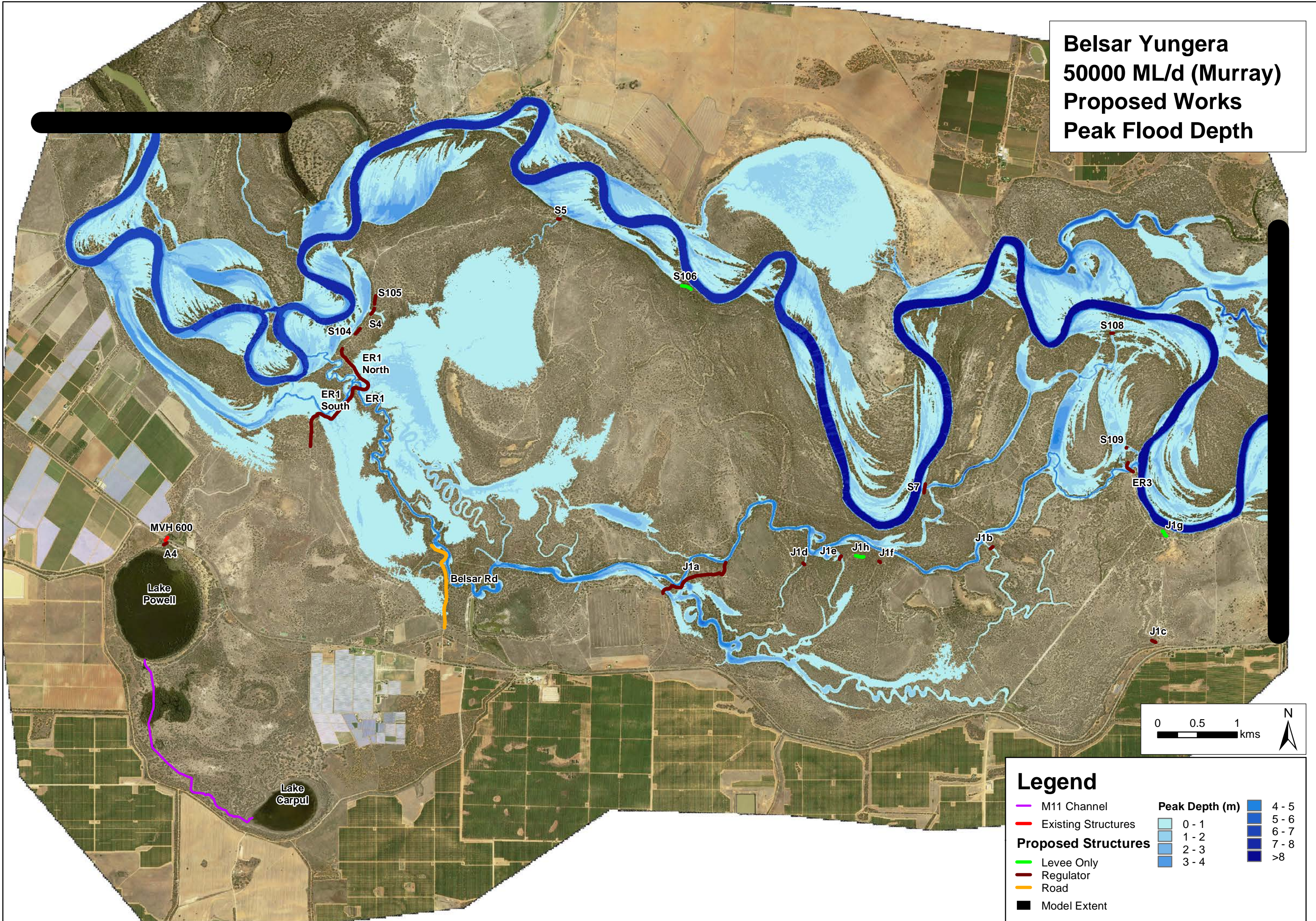

**Legend**

M11 Channel	0 - 1	4 - 5
Existing Structures	1 - 2	5 - 6
Levee Only	2 - 3	6 - 7
Regulator	3 - 4	7 - 8
Road		>8
Model Extent		



**Belsar Yungera**  
**85000 ML/d (Murray)**  
**Natural Conditions**  
**Peak Flood Depth**

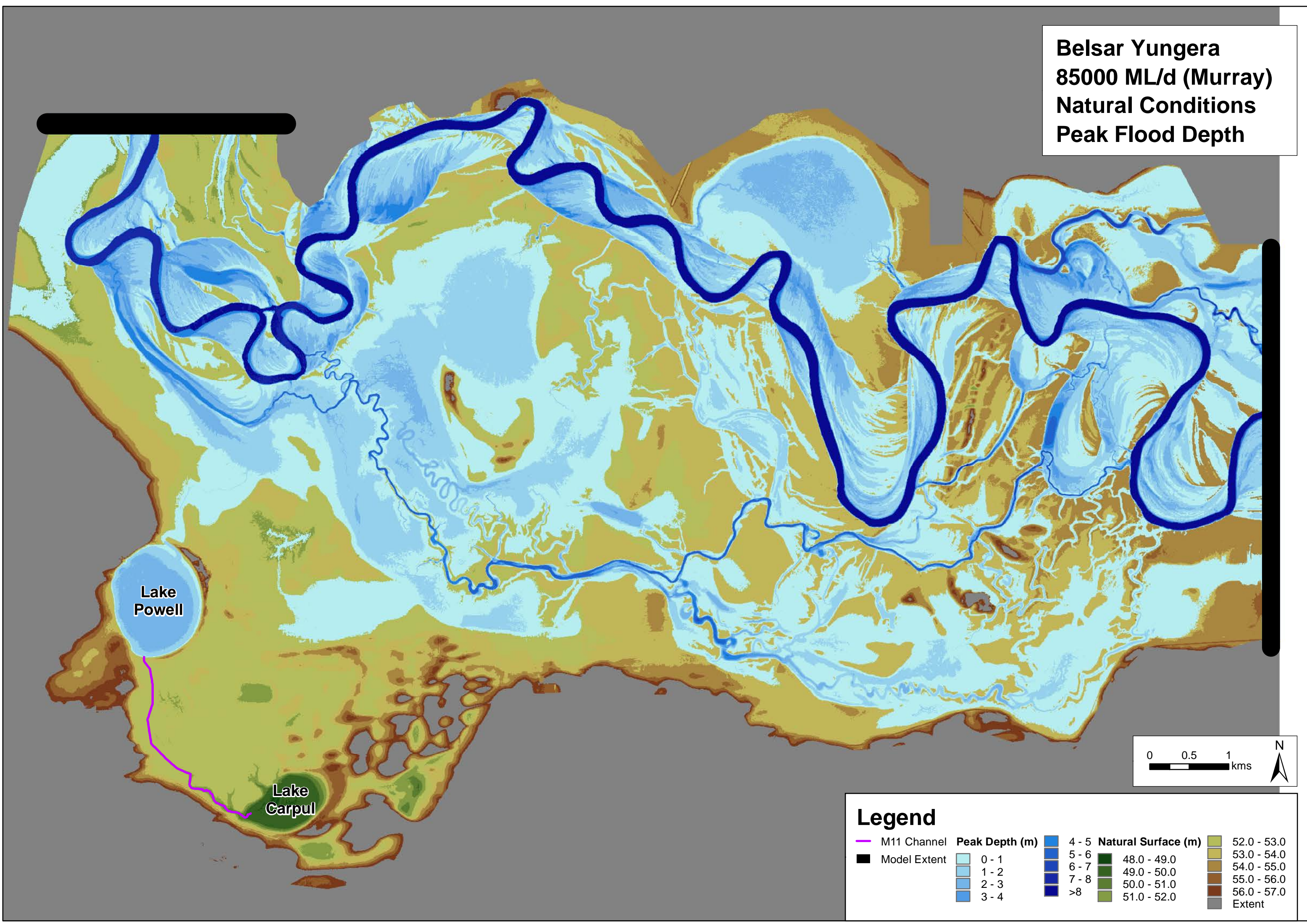

**Legend**

M11 Channel

Model Extent

**Peak Depth (m)**

0 - 1	1 - 2	2 - 3	3 - 4
4 - 5	5 - 6	6 - 7	7 - 8
>8			

**Natural Surface (m)**

48.0 - 49.0	49.0 - 50.0	50.0 - 51.0	51.0 - 52.0
52.0 - 53.0	53.0 - 54.0	54.0 - 55.0	55.0 - 56.0
56.0 - 57.0	Extent		



**Belsar Yungera**  
**85000 ML/d (Murray)**  
**Existing Conditions**  
**Peak Flood Depth**

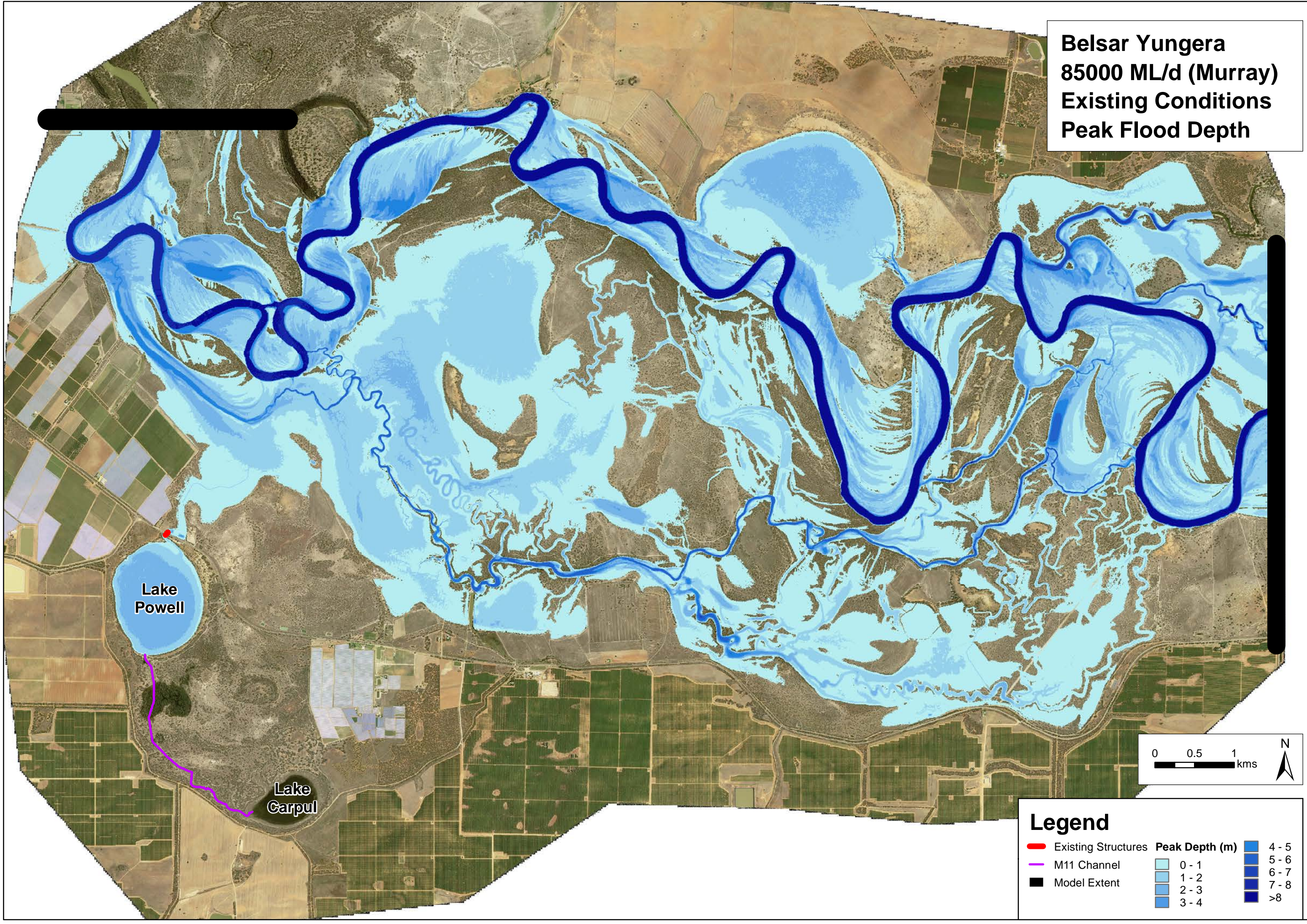



**Belsar Yungera**  
**85000 ML/d (Murray)**  
**Proposed Works**  
**Peak Flood Depth**

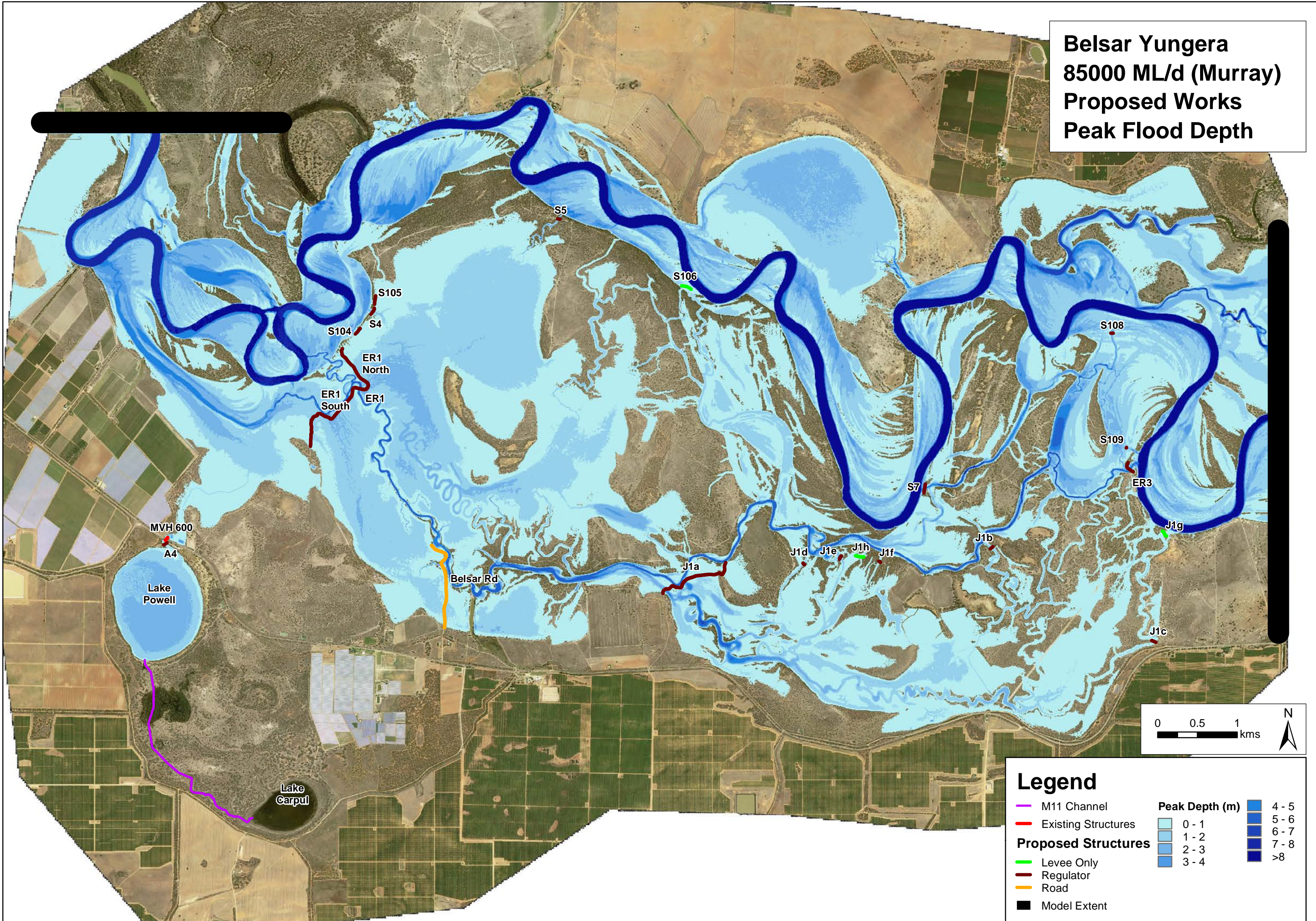



**Belsar Yungera**  
**90000 ML/d (Murray)**  
**Natural Conditions**  
**Peak Flood Depth**

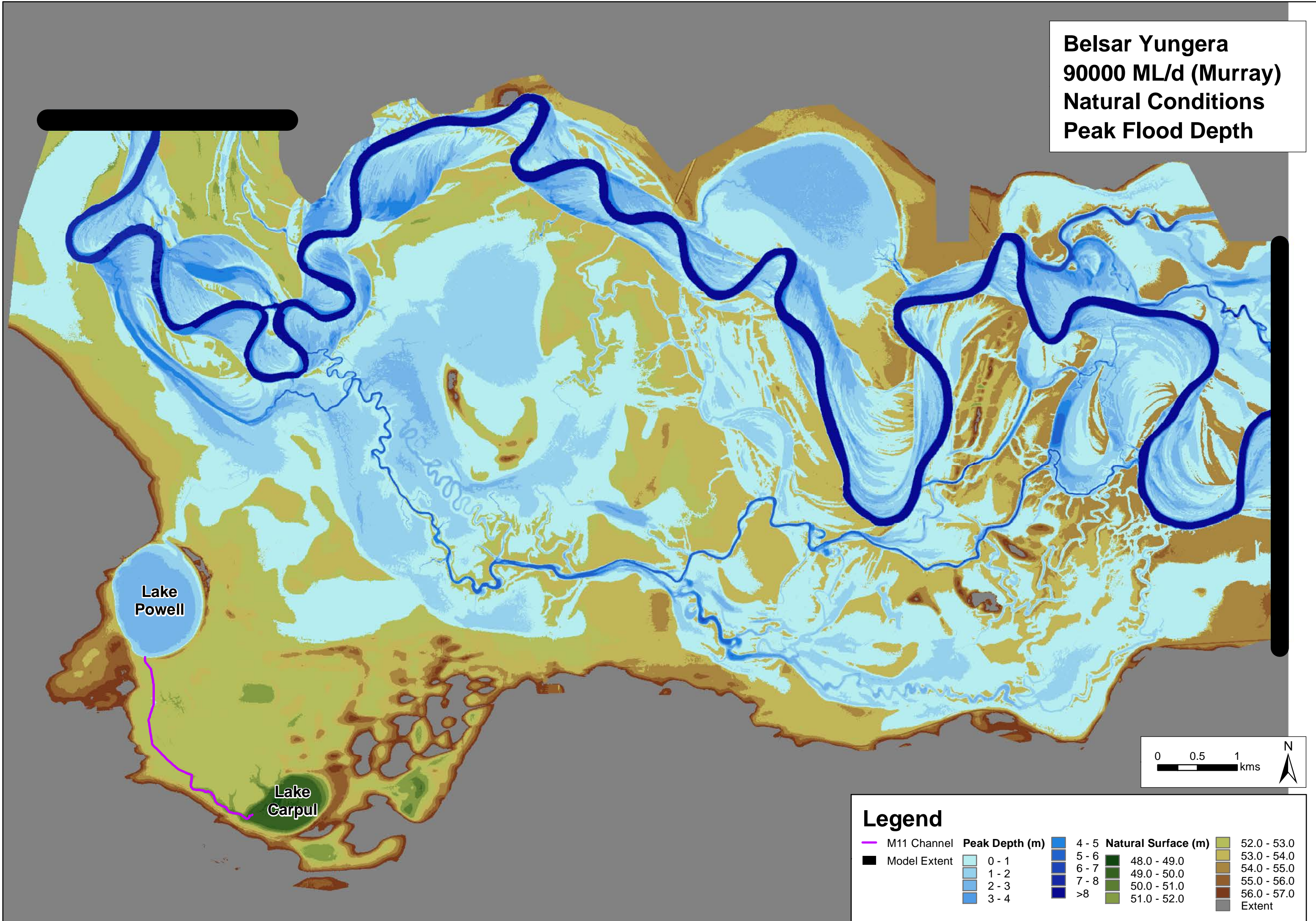

**Legend**

M11 Channel	<b>Peak Depth (m)</b>	4 - 5	<b>Natural Surface (m)</b>	52.0 - 53.0
Model Extent	0 - 1	5 - 6	48.0 - 49.0	53.0 - 54.0
	1 - 2	6 - 7	49.0 - 50.0	54.0 - 55.0
	2 - 3	7 - 8	50.0 - 51.0	55.0 - 56.0
	3 - 4	>8	51.0 - 52.0	56.0 - 57.0
				Extent



**Belsar Yungera**  
**90000 ML/d (Murray)**  
**Existing Conditions**  
**Peak Flood Depth**

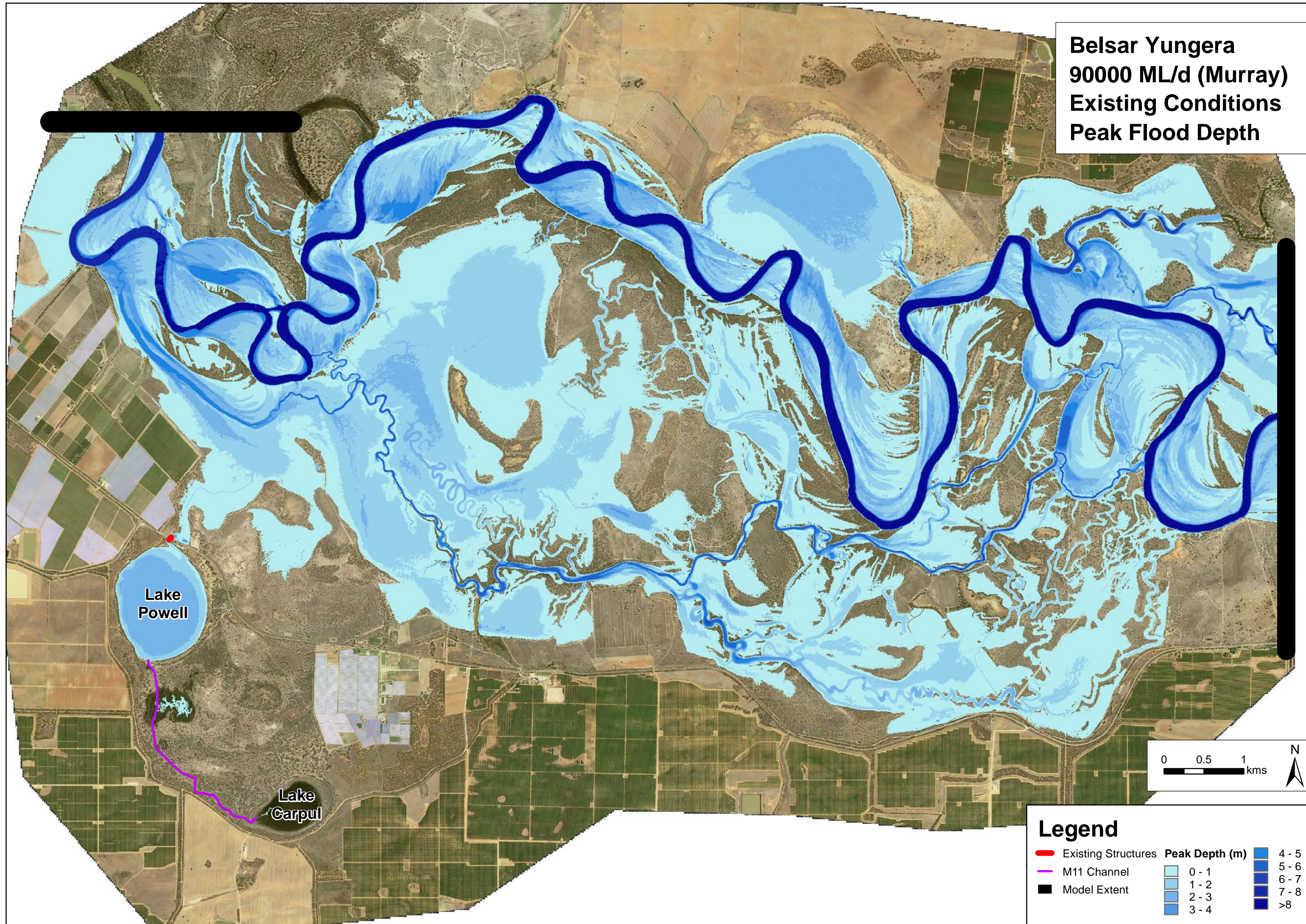



**Belsar Yungera**  
**90000 ML/d (Murray)**  
**Proposed Works**  
**Peak Flood Depth**

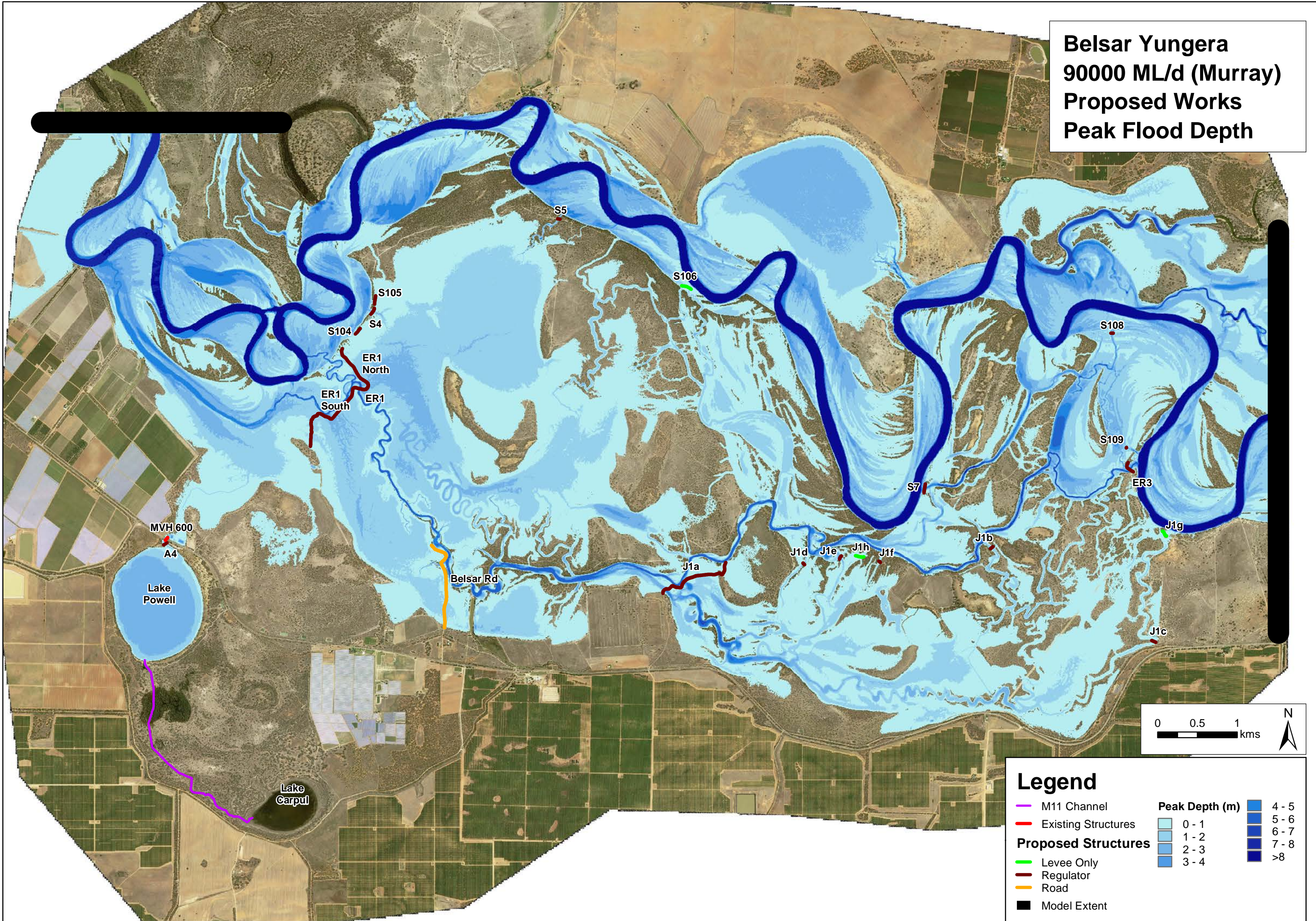

**Legend**

M11 Channel

Existing Structures

**Proposed Structures**

Levee Only

Regulator

Road

Model Extent

0 - 1

1 - 2

2 - 3

3 - 4

4 - 5

5 - 6

6 - 7

7 - 8

>8



**Belsar Yungera**  
**170000 ML/d (Murray)**  
**Natural Conditions**  
**Peak Flood Depth**

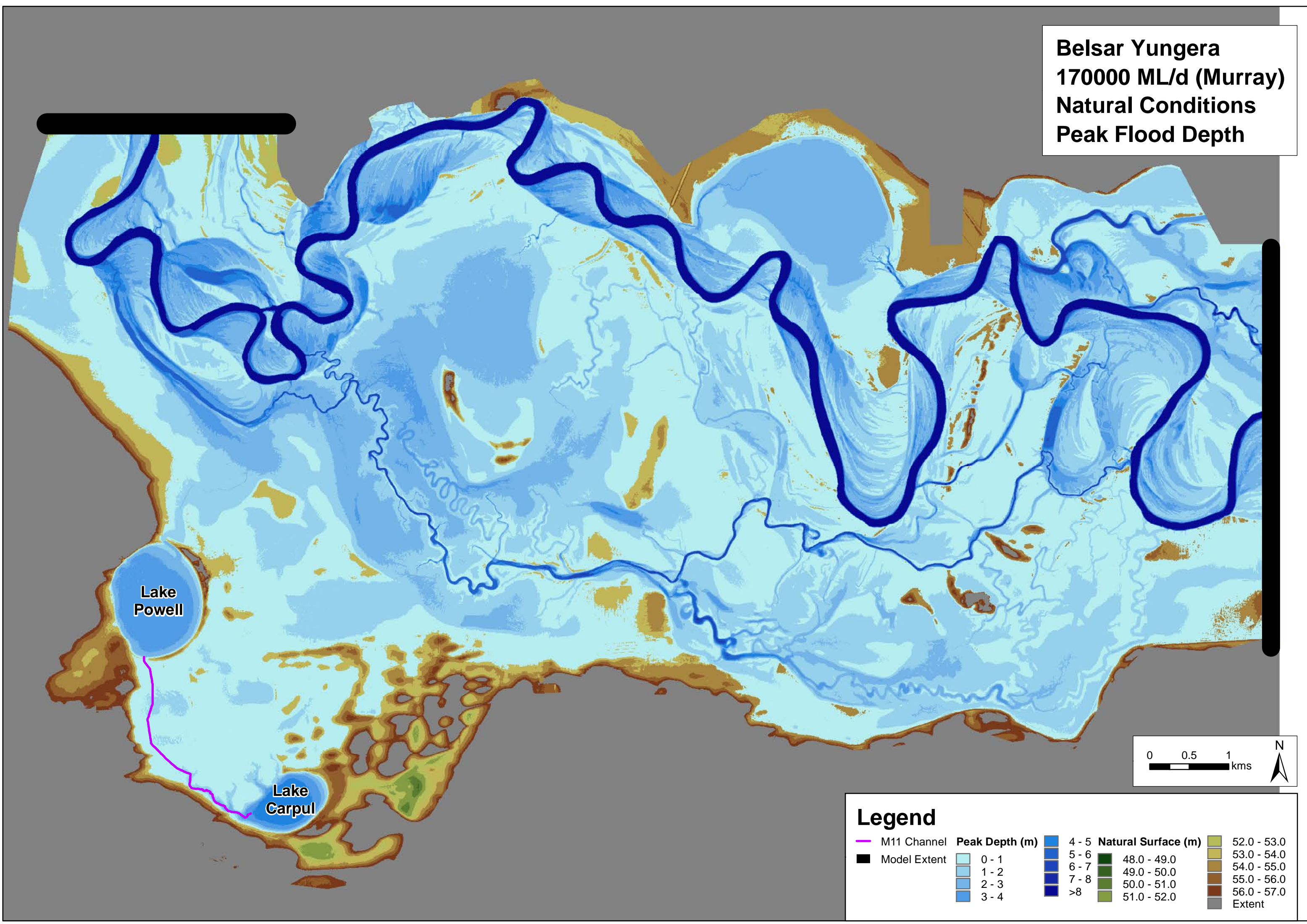

**Legend**

M11 Channel	Model Extent	<b>Peak Depth (m)</b>	0 - 1	1 - 2	2 - 3	3 - 4	4 - 5	5 - 6	6 - 7	7 - 8	>8	<b>Natural Surface (m)</b>	48.0 - 49.0	49.0 - 50.0	50.0 - 51.0	51.0 - 52.0	52.0 - 53.0	53.0 - 54.0	54.0 - 55.0	55.0 - 56.0	56.0 - 57.0	Extent
-------------	--------------	-----------------------	-------	-------	-------	-------	-------	-------	-------	-------	----	----------------------------	-------------	-------------	-------------	-------------	-------------	-------------	-------------	-------------	-------------	--------



**Belsar Yungera**  
**170000 ML/d (Murray)**  
**Existing Conditions**  
**Peak Flood Depth**

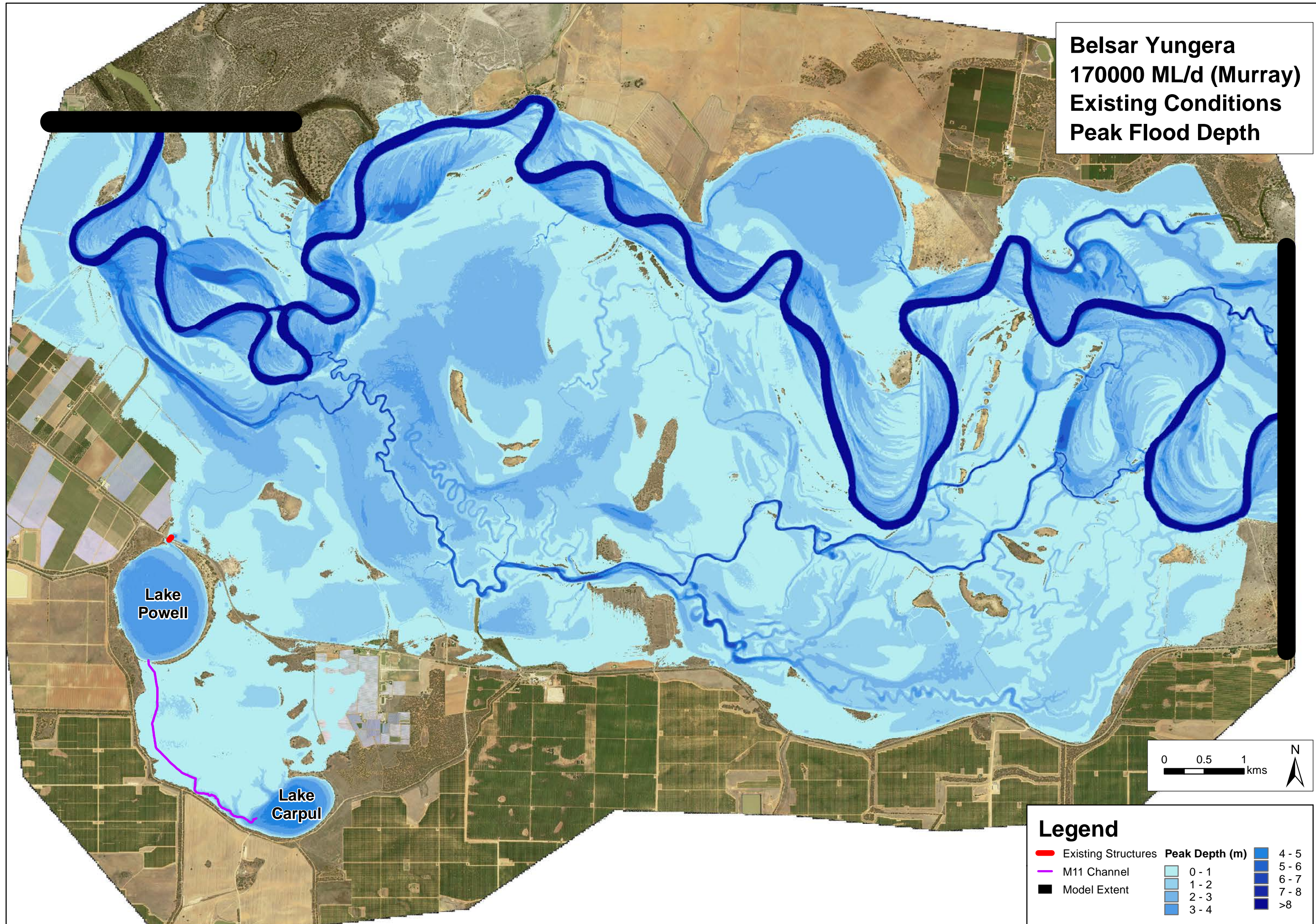



**Belsar Yungera**  
**170000 ML/d (Murray)**  
**Proposed Works**  
**Peak Flood Depth**

