

LEGEND	
AL	ALUMINIUM
CO#	CONCRETE FINISH
CLD#	CLADDING
EM	ENTRY MAT
FB#	FABRIC AWNING
FC#	FIBRE CEMENT CLADDING
FF	FROSTED FILM
FT#	FLOOR TILE
GA	ARTIFICIAL GRASS
GB#	GLASS BALUSTRADE
GL	GLASS
PT#	PAINT
PW#	POWDER COATING
SB	STEEL BEAM
SC	STEEL COLUMN
SCN#	SCREEN
SN	STAIR NOSING
SS	STAINLESS STEEL
ST	STONE
TAC	TACTILE INDICATOR
TOB	TOP OF BALUSTRADE
TOP	TOP OF PARAPET
TOR	TOP OF ROOF/RIDGE
TOW	TOP OF WALL
#	TYPE 1, 2, 3 ETC

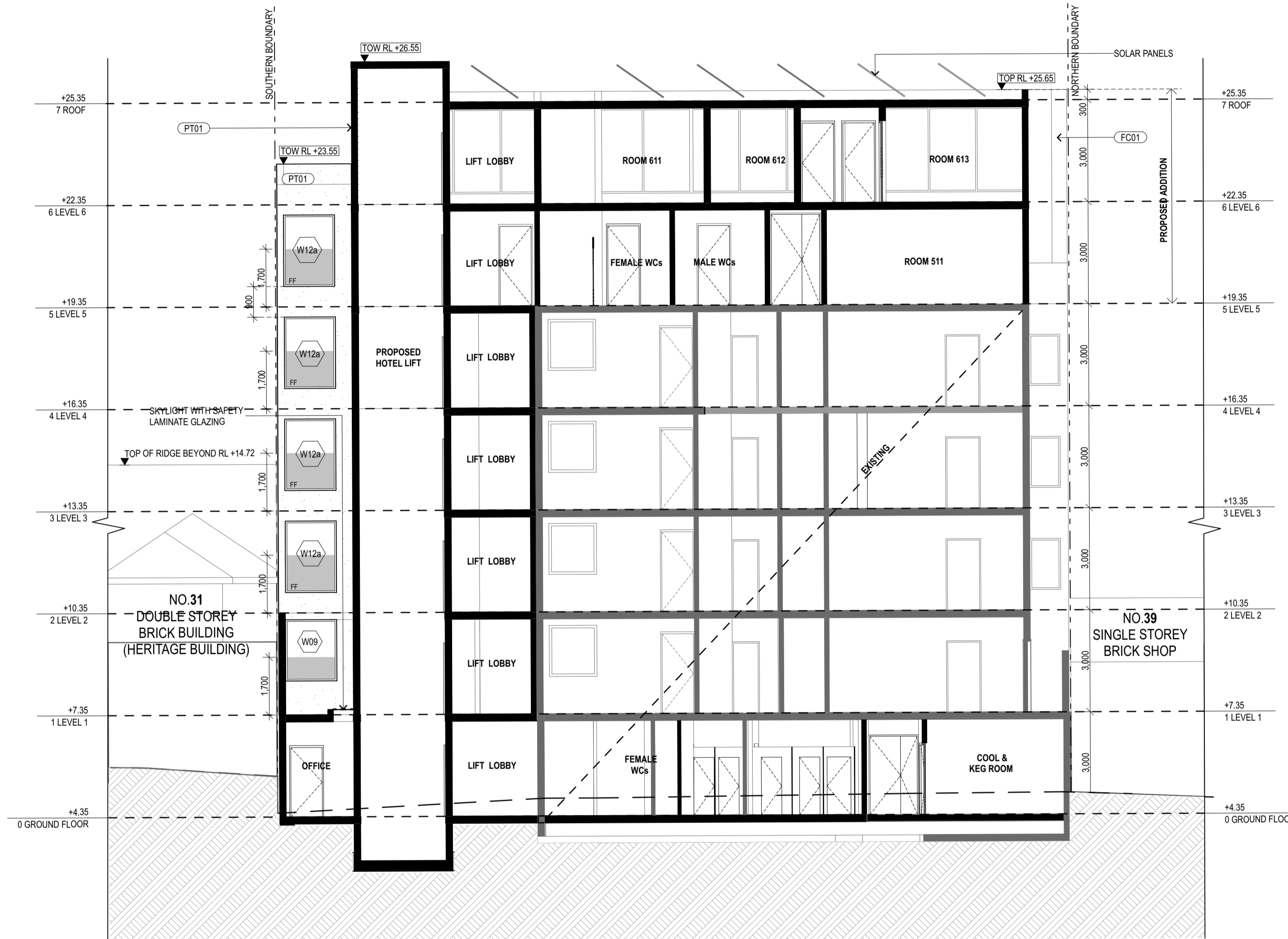

1 CROSS SECTION  
1:100

**NOTE**

- Contractors to verify all dimensions on site before any shop drawings or work is commenced.
- Any discrepancies between drawings of differing scales or between drawings and specification where appropriate to be notified to superintendent and/or the architects for decision.
- Figured dimensions to be taken in preference to scaled dimensions.
- Critical dimensions to be taken from site.
- This drawing is to be read in conjunction with the specification and engineers' drawings.

This drawing is the copyright of Mostaghim architects and may not be altered, reproduced or transmitted in any form or by any means, in part or in whole without the prior express written consent of Mostaghim architects.

REVISION NOTE			
REV	DESCRIPTION	BY	DATE
P1	ISSUE FOR INFORMATION		17/6/20
P2	TOWN PLANNING PERMIT ISSUE		10/8/20
A	TOWN PLANNING PERMIT ISSUE		10/8/20

REVISION NOTE			
REV	DESCRIPTION	BY	DATE

**MOSTAGHIM**  
a L2, 17 federation rd, newtown nsw 2042  
w mostaghim.com.au  
e info@mostaghim.com.au  
p 02 9557 2002

NORTH POINT:

CLIENT:  
**ERDI GROUP**  
195 SWANSTON ST MELBOURNE VIC 3000

PROJECT ADDRESS:  
33-37 FITZROY ST ST. KILDA VIC 3182

PROJECT TITLE:  
**QT HOTEL ST.KILDA**

DRAWING TITLE:  
**PROPOSED SECTION SHEET 3**

DRAWN BY:  
**MO**

CHECKED BY:  
**AM**

**100 mm ACTUAL**

IF THE ABOVE DIMENSION DOES NOT MEASURE ONE HUNDRED MILLIMETERS (100 mm) EXACTLY, THIS DRAWING WILL HAVE BEEN ENLARGED OR REDUCED, AFFECTING ALL LABELED SCALES.

SCALE:  
**1:100 @ A1**

A TP 16 A  
disc stage. dwg no. revision