

Information provided by or on behalf of the applicant in a GIS file							Information calculated by EnSym					
Zone	Type	BioEVC	BioEVC conservation status	Large tree(s)	Partial removal	Condition score	Polygon Extent	Extent without overlap	SBV score	HI score	Habitat units	Offset type
15-z	Scattered Tree	wim_0803	Endangered	1	no	0.200	0.070	0.070	0.100	0.020	0.014	500039 Hairy-pod Wattle <i>Acacia glandulicarpa</i>
										0.015	0.014	501909 Erect Peppercress <i>Lepidium pseudopapillosum</i>
										0.015	0.014	503943 Inland Pomaderris <i>Pomaderris paniculosa subsp. paniculosa</i>
16-a	Scattered Tree	wim_0803	Endangered	1	no	0.200	0.070	0.070	0.200	0.050	0.015	500039 Hairy-pod Wattle <i>Acacia glandulicarpa</i>
										0.050	0.015	501909 Erect Peppercress <i>Lepidium pseudopapillosum</i>
										0.050	0.015	503943 Inland Pomaderris <i>Pomaderris paniculosa subsp. paniculosa</i>
16-b	Scattered Tree	wim_0803	Endangered	1	no	0.200	0.070	0.070	0.132	0.040	0.015	500039 Hairy-pod Wattle <i>Acacia glandulicarpa</i>
										0.040	0.015	501909 Erect Peppercress <i>Lepidium pseudopapillosum</i>
16-c	Scattered Tree	wim_0803	Endangered	1	no	0.200	0.070	0.070	0.100	0.030	0.014	500039 Hairy-pod Wattle <i>Acacia glandulicarpa</i>
16-d	Scattered Tree	wim_0803	Endangered	1	no	0.200	0.070	0.070	0.160	0.110	0.016	500039 Hairy-pod Wattle <i>Acacia glandulicarpa</i>
										0.015	0.016	501909 Erect Peppercress <i>Lepidium pseudopapillosum</i>
										0.014	0.016	503943 Inland Pomaderris <i>Pomaderris paniculosa subsp. paniculosa</i>
16-e	Scattered Tree	wim_0803	Endangered	1	no	0.200	0.070	0.070	0.220	0.124	0.016	500039 Hairy-pod Wattle <i>Acacia glandulicarpa</i>
										0.124	0.016	501909 Erect Peppercress <i>Lepidium pseudopapillosum</i>
										0.124	0.016	503943 Inland Pomaderris <i>Pomaderris paniculosa subsp. paniculosa</i>

Information provided by or on behalf of the applicant in a GIS file							Information calculated by EnSym					
Zone	Type	BioEVC	BioEVC conservation status	Large tree(s)	Partial removal	Condition score	Polygon Extent	Extent without overlap	SBV score	HI score	Habitat units	Offset type
16-f	Scattered Tree	wim_0803	Endangered	1	no	0.200	0.070	0.070	0.220	0.190	0.017	500039 Hairy-pod Wattle <i>Acacia glandulicarpa</i>
										0.190	0.017	501909 Erect Peppercreess <i>Lepidium pseudopapillosum</i>
										0.190	0.017	503943 Inland Pomaderris <i>Pomaderris paniculosa subsp. paniculosa</i>
16-g	Scattered Tree	wim_0803	Endangered	1	no	0.200	0.070	0.070	0.210	0.122	0.016	500039 Hairy-pod Wattle <i>Acacia glandulicarpa</i>
										0.122	0.016	501909 Erect Peppercreess <i>Lepidium pseudopapillosum</i>
										0.094	0.016	503943 Inland Pomaderris <i>Pomaderris paniculosa subsp. paniculosa</i>
16-h	Scattered Tree	wim_0803	Endangered	1	no	0.200	0.070	0.070	0.206	0.040	0.015	500039 Hairy-pod Wattle <i>Acacia glandulicarpa</i>
										0.039	0.015	501909 Erect Peppercreess <i>Lepidium pseudopapillosum</i>
16-i	Scattered Tree	wim_0803	Endangered	1	no	0.200	0.070	0.070	0.210	0.086	0.015	500039 Hairy-pod Wattle <i>Acacia glandulicarpa</i>
										0.086	0.015	501909 Erect Peppercreess <i>Lepidium pseudopapillosum</i>
										0.086	0.015	503943 Inland Pomaderris <i>Pomaderris paniculosa subsp. paniculosa</i>
16-j	Scattered Tree	wim_0803	Endangered	1	no	0.200	0.070	0.070	0.220	0.045	0.015	500039 Hairy-pod Wattle <i>Acacia glandulicarpa</i>
										0.045	0.015	501909 Erect Peppercreess <i>Lepidium pseudopapillosum</i>
										0.045	0.015	503943 Inland Pomaderris <i>Pomaderris paniculosa subsp. paniculosa</i>
16-k	Scattered Tree	wim_0803	Endangered	1	no	0.200	0.070	0.070	0.210	0.093	0.015	500039 Hairy-pod Wattle <i>Acacia glandulicarpa</i>

Information provided by or on behalf of the applicant in a GIS file							Information calculated by EnSym					
Zone	Type	BioEVC	BioEVC conservation status	Large tree(s)	Partial removal	Condition score	Polygon Extent	Extent without overlap	SBV score	HI score	Habitat units	Offset type
										0.093	0.015	501909 Erect Peppercress <i>Lepidium pseudopapillosum</i>
										0.093	0.015	503943 Inland Pomaderris <i>Pomaderris paniculosa subsp. paniculosa</i>
16-l	Scattered Tree	wim_0803	Endangered	1	no	0.200	0.070	0.070	0.210	0.120	0.016	500039 Hairy-pod Wattle <i>Acacia glandulicarpa</i>
										0.120	0.016	501909 Erect Peppercress <i>Lepidium pseudopapillosum</i>
										0.120	0.016	503943 Inland Pomaderris <i>Pomaderris paniculosa subsp. paniculosa</i>
16-m	Scattered Tree	wim_0803	Endangered	1	no	0.200	0.070	0.070	0.240	0.112	0.016	500039 Hairy-pod Wattle <i>Acacia glandulicarpa</i>
										0.112	0.016	501909 Erect Peppercress <i>Lepidium pseudopapillosum</i>
										0.112	0.016	503943 Inland Pomaderris <i>Pomaderris paniculosa subsp. paniculosa</i>
16-n	Scattered Tree	wim_0803	Endangered	1	no	0.200	0.070	0.070	0.240	0.040	0.015	500039 Hairy-pod Wattle <i>Acacia glandulicarpa</i>
										0.033	0.015	501909 Erect Peppercress <i>Lepidium pseudopapillosum</i>
										0.033	0.015	503943 Inland Pomaderris <i>Pomaderris paniculosa subsp. paniculosa</i>
16-o	Scattered Tree	wim_0803	Endangered	1	no	0.200	0.070	0.070	0.220	0.090	0.015	500039 Hairy-pod Wattle <i>Acacia glandulicarpa</i>
										0.090	0.015	501909 Erect Peppercress <i>Lepidium pseudopapillosum</i>
										0.090	0.015	503943 Inland Pomaderris <i>Pomaderris paniculosa subsp. paniculosa</i>
16-p	Scattered Tree	wim_0803	Endangered	1	no	0.200	0.070	0.070	0.160	0.080	0.015	500039 Hairy-pod Wattle <i>Acacia glandulicarpa</i>

Information provided by or on behalf of the applicant in a GIS file							Information calculated by EnSym					
Zone	Type	BioEVC	BioEVC conservation status	Large tree(s)	Partial removal	Condition score	Polygon Extent	Extent without overlap	SBV score	HI score	Habitat units	Offset type
										0.022	0.015	501909 Erect Peppercress <i>Lepidium pseudopapillosum</i>
										0.022	0.015	503943 Inland Pomaderris <i>Pomaderris paniculosa subsp. paniculosa</i>
16-q	Scattered Tree	wim_0803	Endangered	1	no	0.200	0.070	0.070	0.170	0.090	0.015	500039 Hairy-pod Wattle <i>Acacia glandulicarpa</i>
										0.090	0.015	501909 Erect Peppercress <i>Lepidium pseudopapillosum</i>
										0.090	0.015	503943 Inland Pomaderris <i>Pomaderris paniculosa subsp. paniculosa</i>
16-r	Scattered Tree	wim_0803	Endangered	1	no	0.200	0.070	0.070	0.120	0.086	0.015	500039 Hairy-pod Wattle <i>Acacia glandulicarpa</i>
										0.048	0.015	503943 Inland Pomaderris <i>Pomaderris paniculosa subsp. paniculosa</i>
16-s	Scattered Tree	wim_0803	Endangered	1	no	0.200	0.070	0.070	0.159	0.020	0.014	500039 Hairy-pod Wattle <i>Acacia glandulicarpa</i>
										0.008	0.014	501909 Erect Peppercress <i>Lepidium pseudopapillosum</i>
										0.008	0.014	503943 Inland Pomaderris <i>Pomaderris paniculosa subsp. paniculosa</i>
16-t	Scattered Tree	wim_0803	Endangered	1	no	0.200	0.070	0.070	0.100	0.020	0.014	500039 Hairy-pod Wattle <i>Acacia glandulicarpa</i>
										0.020	0.014	501909 Erect Peppercress <i>Lepidium pseudopapillosum</i>
										0.020	0.014	503943 Inland Pomaderris <i>Pomaderris paniculosa subsp. paniculosa</i>
16-u	Scattered Tree	wim_0803	Endangered	1	no	0.200	0.070	0.070	0.240	0.064	0.015	500039 Hairy-pod Wattle <i>Acacia glandulicarpa</i>
										0.051	0.015	501909 Erect Peppercress <i>Lepidium pseudopapillosum</i>

Information provided by or on behalf of the applicant in a GIS file							Information calculated by EnSym					
Zone	Type	BioEVC	BioEVC conservation status	Large tree(s)	Partial removal	Condition score	Polygon Extent	Extent without overlap	SBV score	HI score	Habitat units	Offset type
										0.051	0.015	503943 Inland Pomaderris <i>Pomaderris paniculosa</i> subsp. <i>paniculosa</i>
16-v	Scattered Tree	wim_0803	Endangered	1	no	0.200	0.070	0.070	0.170	0.062	0.015	500039 Hairy-pod Wattle <i>Acacia glandulicarpa</i>
										0.062	0.015	501909 Erect Peppercress <i>Lepidium pseudopapillosum</i>
										0.062	0.015	503943 Inland Pomaderris <i>Pomaderris paniculosa</i> subsp. <i>paniculosa</i>
16-w	Scattered Tree	wim_0803	Endangered	1	no	0.200	0.070	0.070	0.170	0.095	0.015	500039 Hairy-pod Wattle <i>Acacia glandulicarpa</i>
										0.095	0.015	501909 Erect Peppercress <i>Lepidium pseudopapillosum</i>
										0.095	0.015	503943 Inland Pomaderris <i>Pomaderris paniculosa</i> subsp. <i>paniculosa</i>
16-x	Scattered Tree	wim_0803	Endangered	1	no	0.200	0.070	0.070	0.250	0.220	0.017	500039 Hairy-pod Wattle <i>Acacia glandulicarpa</i>
										0.220	0.017	501909 Erect Peppercress <i>Lepidium pseudopapillosum</i>
										0.220	0.017	503943 Inland Pomaderris <i>Pomaderris paniculosa</i> subsp. <i>paniculosa</i>
16-y	Scattered Tree	wim_0803	Endangered	1	no	0.200	0.070	0.070	0.230	0.170	0.016	500039 Hairy-pod Wattle <i>Acacia glandulicarpa</i>
										0.170	0.016	501909 Erect Peppercress <i>Lepidium pseudopapillosum</i>
										0.170	0.016	503943 Inland Pomaderris <i>Pomaderris paniculosa</i> subsp. <i>paniculosa</i>
16-z	Scattered Tree	wim_0803	Endangered	1	no	0.200	0.070	0.070	0.230	0.124	0.016	500039 Hairy-pod Wattle <i>Acacia glandulicarpa</i>
										0.124	0.016	501909 Erect Peppercress <i>Lepidium pseudopapillosum</i>

Information provided by or on behalf of the applicant in a GIS file							Information calculated by EnSym					
Zone	Type	BioEVC	BioEVC conservation status	Large tree(s)	Partial removal	Condition score	Polygon Extent	Extent without overlap	SBV score	HI score	Habitat units	Offset type
										0.124	0.016	503943 Inland Pomaderris <i>Pomaderris paniculosa</i> subsp. <i>paniculosa</i>
17-a	Scattered Tree	wim_0803	Endangered	1	no	0.200	0.070	0.070	0.100	0.040	0.015	500039 Hairy-pod Wattle <i>Acacia glandulicarpa</i>
										0.040	0.015	501909 Erect Peppercreess <i>Lepidium pseudopapillosum</i>
										0.040	0.015	503943 Inland Pomaderris <i>Pomaderris paniculosa</i> subsp. <i>paniculosa</i>
17-b	Scattered Tree	wim_0803	Endangered	1	no	0.200	0.070	0.070	0.270	0.240	0.017	500039 Hairy-pod Wattle <i>Acacia glandulicarpa</i>
										0.240	0.017	501909 Erect Peppercreess <i>Lepidium pseudopapillosum</i>
										0.240	0.017	503943 Inland Pomaderris <i>Pomaderris paniculosa</i> subsp. <i>paniculosa</i>
17-c	Scattered Tree	wim_0803	Endangered	1	no	0.200	0.070	0.070	0.270	0.298	0.018	500039 Hairy-pod Wattle <i>Acacia glandulicarpa</i>
										0.192	0.018	501909 Erect Peppercreess <i>Lepidium pseudopapillosum</i>
										0.192	0.018	503943 Inland Pomaderris <i>Pomaderris paniculosa</i> subsp. <i>paniculosa</i>
17-d	Scattered Tree	wim_0803	Endangered	1	no	0.200	0.070	0.070	0.170	0.080	0.015	500039 Hairy-pod Wattle <i>Acacia glandulicarpa</i>
										0.079	0.015	501909 Erect Peppercreess <i>Lepidium pseudopapillosum</i>
										0.079	0.015	503943 Inland Pomaderris <i>Pomaderris paniculosa</i> subsp. <i>paniculosa</i>
17-e	Scattered Tree	wim_0803	Endangered	1	no	0.200	0.070	0.070	0.170	0.070	0.015	500039 Hairy-pod Wattle <i>Acacia glandulicarpa</i>
										0.070	0.015	501909 Erect Peppercreess <i>Lepidium pseudopapillosum</i>

Information provided by or on behalf of the applicant in a GIS file							Information calculated by EnSym					
Zone	Type	BioEVC	BioEVC conservation status	Large tree(s)	Partial removal	Condition score	Polygon Extent	Extent without overlap	SBV score	HI score	Habitat units	Offset type
										0.070	0.015	503943 Inland Pomaderris <i>Pomaderris paniculosa</i> subsp. <i>paniculosa</i>
17-f	Scattered Tree	wim_0803	Endangered	1	no	0.200	0.070	0.070	0.100	0.040	0.015	500039 Hairy-pod Wattle <i>Acacia glandulicarpa</i>
17-g	Scattered Tree	wim_0803	Endangered	1	no	0.200	0.070	0.070	0.100	0.050	0.015	500039 Hairy-pod Wattle <i>Acacia glandulicarpa</i>
										0.043	0.015	501909 Erect Peppercreess <i>Lepidium pseudopapillosum</i>
										0.043	0.015	503943 Inland Pomaderris <i>Pomaderris paniculosa</i> subsp. <i>paniculosa</i>
17-h	Scattered Tree	wim_0803	Endangered	1	no	0.200	0.070	0.070	0.160	0.060	0.015	500039 Hairy-pod Wattle <i>Acacia glandulicarpa</i>
										0.060	0.015	501909 Erect Peppercreess <i>Lepidium pseudopapillosum</i>
										0.060	0.015	503943 Inland Pomaderris <i>Pomaderris paniculosa</i> subsp. <i>paniculosa</i>
17-i	Scattered Tree	wim_0803	Endangered	1	no	0.200	0.070	0.070	0.170	0.120	0.016	500039 Hairy-pod Wattle <i>Acacia glandulicarpa</i>
										0.098	0.016	501909 Erect Peppercreess <i>Lepidium pseudopapillosum</i>
										0.098	0.016	503943 Inland Pomaderris <i>Pomaderris paniculosa</i> subsp. <i>paniculosa</i>
17-j	Scattered Tree	wim_0803	Endangered	1	no	0.200	0.070	0.070	0.130	0.060	0.015	500039 Hairy-pod Wattle <i>Acacia glandulicarpa</i>
										0.027	0.015	501909 Erect Peppercreess <i>Lepidium pseudopapillosum</i>
										0.027	0.015	503943 Inland Pomaderris <i>Pomaderris paniculosa</i> subsp. <i>paniculosa</i>
17-k	Scattered Tree	wim_0803	Endangered	1	no	0.200	0.070	0.070	0.130	0.050	0.015	500039 Hairy-pod Wattle <i>Acacia glandulicarpa</i>

Information provided by or on behalf of the applicant in a GIS file							Information calculated by EnSym					
Zone	Type	BioEVC	BioEVC conservation status	Large tree(s)	Partial removal	Condition score	Polygon Extent	Extent without overlap	SBV score	HI score	Habitat units	Offset type
										0.050	0.015	501909 Erect Peppercress <i>Lepidium pseudopapillosum</i>
										0.050	0.015	503943 Inland Pomaderris <i>Pomaderris paniculosa subsp. paniculosa</i>
17-l	Scattered Tree	wim_0803	Endangered	1	no	0.200	0.070	0.070	0.180		0.012	General
17-m	Scattered Tree	wim_0803	Endangered	1	no	0.200	0.070	0.070	0.180	0.070	0.015	500039 Hairy-pod Wattle <i>Acacia glandulicarpa</i>
										0.070	0.015	501909 Erect Peppercress <i>Lepidium pseudopapillosum</i>
										0.070	0.015	503943 Inland Pomaderris <i>Pomaderris paniculosa subsp. paniculosa</i>
17-n	Scattered Tree	wim_0803	Endangered	1	no	0.200	0.070	0.070	0.730	0.210	0.017	500039 Hairy-pod Wattle <i>Acacia glandulicarpa</i>
										0.210	0.017	501909 Erect Peppercress <i>Lepidium pseudopapillosum</i>
										0.210	0.017	503943 Inland Pomaderris <i>Pomaderris paniculosa subsp. paniculosa</i>
17-o	Scattered Tree	wim_0803	Endangered	1	no	0.200	0.070	0.070	0.176	0.040	0.015	500039 Hairy-pod Wattle <i>Acacia glandulicarpa</i>
										0.023	0.015	501909 Erect Peppercress <i>Lepidium pseudopapillosum</i>
										0.023	0.015	503943 Inland Pomaderris <i>Pomaderris paniculosa subsp. paniculosa</i>
17-p	Scattered Tree	wim_0803	Endangered	1	no	0.200	0.070	0.070	0.100	0.021	0.014	500039 Hairy-pod Wattle <i>Acacia glandulicarpa</i>
										0.021	0.014	501909 Erect Peppercress <i>Lepidium pseudopapillosum</i>
										0.021	0.014	503943 Inland Pomaderris <i>Pomaderris paniculosa subsp. paniculosa</i>

Information provided by or on behalf of the applicant in a GIS file							Information calculated by EnSym					
Zone	Type	BioEVC	BioEVC conservation status	Large tree(s)	Partial removal	Condition score	Polygon Extent	Extent without overlap	SBV score	HI score	Habitat units	Offset type
17-q	Scattered Tree	wim_0803	Endangered	1	no	0.200	0.070	0.070	0.100	0.040	0.015	500039 Hairy-pod Wattle <i>Acacia glandulicarpa</i>
										0.034	0.015	501909 Erect Peppercress <i>Lepidium pseudopapillosum</i>
										0.034	0.015	503943 Inland Pomaderris <i>Pomaderris paniculosa subsp. paniculosa</i>
17-r	Scattered Tree	wim_0803	Endangered	1	no	0.200	0.070	0.070	0.100	0.070	0.015	500039 Hairy-pod Wattle <i>Acacia glandulicarpa</i>
										0.070	0.015	501909 Erect Peppercress <i>Lepidium pseudopapillosum</i>
										0.070	0.015	503943 Inland Pomaderris <i>Pomaderris paniculosa subsp. paniculosa</i>
17-s	Scattered Tree	wim_0803	Endangered	1	no	0.200	0.070	0.070	0.100	0.049	0.015	500039 Hairy-pod Wattle <i>Acacia glandulicarpa</i>
										0.048	0.015	501909 Erect Peppercress <i>Lepidium pseudopapillosum</i>
										0.048	0.015	503943 Inland Pomaderris <i>Pomaderris paniculosa subsp. paniculosa</i>
17-t	Scattered Tree	wim_0803	Endangered	1	no	0.200	0.070	0.070	0.250	0.180	0.017	500039 Hairy-pod Wattle <i>Acacia glandulicarpa</i>
										0.180	0.017	501909 Erect Peppercress <i>Lepidium pseudopapillosum</i>
										0.180	0.017	503943 Inland Pomaderris <i>Pomaderris paniculosa subsp. paniculosa</i>
17-u	Scattered Tree	wim_0803	Endangered	1	no	0.200	0.070	0.070	0.240	0.130	0.016	500039 Hairy-pod Wattle <i>Acacia glandulicarpa</i>
										0.124	0.016	501909 Erect Peppercress <i>Lepidium pseudopapillosum</i>
										0.124	0.016	503943 Inland Pomaderris <i>Pomaderris paniculosa subsp. paniculosa</i>

Information provided by or on behalf of the applicant in a GIS file							Information calculated by EnSym					
Zone	Type	BioEVC	BioEVC conservation status	Large tree(s)	Partial removal	Condition score	Polygon Extent	Extent without overlap	SBV score	HI score	Habitat units	Offset type
17-v	Scattered Tree	wim_0803	Endangered	1	no	0.200	0.070	0.070	0.240	0.050	0.015	500039 Hairy-pod Wattle <i>Acacia glandulicarpa</i>
										0.050	0.015	501909 Erect Peppercress <i>Lepidium pseudopapillosum</i>
										0.050	0.015	503943 Inland Pomaderris <i>Pomaderris paniculosa subsp. paniculosa</i>
17-w	Scattered Tree	wim_0803	Endangered	1	no	0.200	0.070	0.070	0.228	0.139	0.016	500039 Hairy-pod Wattle <i>Acacia glandulicarpa</i>
										0.104	0.016	501909 Erect Peppercress <i>Lepidium pseudopapillosum</i>
										0.104	0.016	503943 Inland Pomaderris <i>Pomaderris paniculosa subsp. paniculosa</i>
17-x	Scattered Tree	wim_0803	Endangered	1	no	0.200	0.070	0.070	0.240	0.190	0.017	500039 Hairy-pod Wattle <i>Acacia glandulicarpa</i>
										0.143	0.017	501909 Erect Peppercress <i>Lepidium pseudopapillosum</i>
										0.143	0.017	503943 Inland Pomaderris <i>Pomaderris paniculosa subsp. paniculosa</i>
17-y	Scattered Tree	wim_0803	Endangered	1	no	0.200	0.070	0.070	0.240	0.126	0.016	500039 Hairy-pod Wattle <i>Acacia glandulicarpa</i>
										0.126	0.016	501909 Erect Peppercress <i>Lepidium pseudopapillosum</i>
										0.126	0.016	503943 Inland Pomaderris <i>Pomaderris paniculosa subsp. paniculosa</i>
17-z	Scattered Tree	wim_0803	Endangered	1	no	0.200	0.070	0.070	0.200	0.050	0.015	500039 Hairy-pod Wattle <i>Acacia glandulicarpa</i>
										0.050	0.015	501909 Erect Peppercress <i>Lepidium pseudopapillosum</i>
										0.050	0.015	503943 Inland Pomaderris <i>Pomaderris paniculosa subsp. paniculosa</i>

Information provided by or on behalf of the applicant in a GIS file							Information calculated by EnSym					
Zone	Type	BioEVC	BioEVC conservation status	Large tree(s)	Partial removal	Condition score	Polygon Extent	Extent without overlap	SBV score	HI score	Habitat units	Offset type
18-a	Scattered Tree	wim_0803	Endangered	1	no	0.200	0.070	0.070	0.210	0.080	0.015	500039 Hairy-pod Wattle <i>Acacia glandulicarpa</i>
										0.080	0.015	501909 Erect Peppercreess <i>Lepidium pseudopapillosum</i>
										0.080	0.015	503943 Inland Pomaderris <i>Pomaderris paniculosa subsp. paniculosa</i>
18-b	Scattered Tree	wim_0803	Endangered	1	no	0.200	0.070	0.070	0.210	0.060	0.015	500039 Hairy-pod Wattle <i>Acacia glandulicarpa</i>
										0.055	0.015	501909 Erect Peppercreess <i>Lepidium pseudopapillosum</i>
										0.055	0.015	503943 Inland Pomaderris <i>Pomaderris paniculosa subsp. paniculosa</i>
18-c	Scattered Tree	wim_0803	Endangered	1	no	0.200	0.070	0.070	0.210	0.074	0.015	500039 Hairy-pod Wattle <i>Acacia glandulicarpa</i>
										0.074	0.015	501909 Erect Peppercreess <i>Lepidium pseudopapillosum</i>
										0.074	0.015	503943 Inland Pomaderris <i>Pomaderris paniculosa subsp. paniculosa</i>
18-d	Scattered Tree	wim_0803	Endangered	1	no	0.200	0.070	0.070	0.210	0.129	0.016	500039 Hairy-pod Wattle <i>Acacia glandulicarpa</i>
										0.129	0.016	501909 Erect Peppercreess <i>Lepidium pseudopapillosum</i>
										0.129	0.016	503943 Inland Pomaderris <i>Pomaderris paniculosa subsp. paniculosa</i>
18-e	Scattered Tree	wim_0803	Endangered	1	no	0.200	0.070	0.070	0.210	0.116	0.016	500039 Hairy-pod Wattle <i>Acacia glandulicarpa</i>
										0.116	0.016	501909 Erect Peppercreess <i>Lepidium pseudopapillosum</i>
										0.116	0.016	503943 Inland Pomaderris <i>Pomaderris paniculosa subsp. paniculosa</i>

Information provided by or on behalf of the applicant in a GIS file							Information calculated by EnSym					
Zone	Type	BioEVC	BioEVC conservation status	Large tree(s)	Partial removal	Condition score	Polygon Extent	Extent without overlap	SBV score	HI score	Habitat units	Offset type
18-f	Scattered Tree	wim_0803	Endangered	1	no	0.200	0.070	0.070	0.240	0.072	0.015	500039 Hairy-pod Wattle <i>Acacia glandulicarpa</i>
										0.072	0.015	501909 Erect Peppercress <i>Lepidium pseudopapillosum</i>
										0.072	0.015	503943 Inland Pomaderris <i>Pomaderris paniculosa subsp. paniculosa</i>
18-g	Scattered Tree	wim_0803	Endangered	1	no	0.200	0.070	0.070	0.240	0.160	0.016	500039 Hairy-pod Wattle <i>Acacia glandulicarpa</i>
										0.160	0.016	501909 Erect Peppercress <i>Lepidium pseudopapillosum</i>
										0.160	0.016	503943 Inland Pomaderris <i>Pomaderris paniculosa subsp. paniculosa</i>
18-h	Scattered Tree	wim_0803	Endangered	1	no	0.200	0.070	0.070	0.229	0.193	0.017	500039 Hairy-pod Wattle <i>Acacia glandulicarpa</i>
										0.193	0.017	501909 Erect Peppercress <i>Lepidium pseudopapillosum</i>
										0.193	0.017	503943 Inland Pomaderris <i>Pomaderris paniculosa subsp. paniculosa</i>
18-i	Scattered Tree	wim_0803	Endangered	1	no	0.200	0.070	0.070	0.250	0.210	0.017	500039 Hairy-pod Wattle <i>Acacia glandulicarpa</i>
										0.193	0.017	501909 Erect Peppercress <i>Lepidium pseudopapillosum</i>
										0.193	0.017	503943 Inland Pomaderris <i>Pomaderris paniculosa subsp. paniculosa</i>
18-j	Scattered Tree	wim_0803	Endangered	1	no	0.200	0.070	0.070	0.250	0.180	0.017	500039 Hairy-pod Wattle <i>Acacia glandulicarpa</i>
										0.180	0.017	501909 Erect Peppercress <i>Lepidium pseudopapillosum</i>
										0.180	0.017	503943 Inland Pomaderris <i>Pomaderris paniculosa subsp. paniculosa</i>

Information provided by or on behalf of the applicant in a GIS file							Information calculated by EnSym					
Zone	Type	BioEVC	BioEVC conservation status	Large tree(s)	Partial removal	Condition score	Polygon Extent	Extent without overlap	SBV score	HI score	Habitat units	Offset type
18-k	Scattered Tree	wim_0803	Endangered	1	no	0.200	0.070	0.070	0.240	0.190	0.017	500039 Hairy-pod Wattle <i>Acacia glandulicarpa</i>
										0.135	0.017	501909 Erect Peppercreess <i>Lepidium pseudopapillosum</i>
										0.135	0.017	503943 Inland Pomaderris <i>Pomaderris paniculosa subsp. paniculosa</i>
18-l	Scattered Tree	wim_0803	Endangered	1	no	0.200	0.070	0.070	0.266	0.260	0.018	500039 Hairy-pod Wattle <i>Acacia glandulicarpa</i>
										0.227	0.018	501909 Erect Peppercreess <i>Lepidium pseudopapillosum</i>
										0.227	0.018	503943 Inland Pomaderris <i>Pomaderris paniculosa subsp. paniculosa</i>
18-m	Scattered Tree	wim_0803	Endangered	1	no	0.200	0.070	0.070	0.250	0.183	0.017	500039 Hairy-pod Wattle <i>Acacia glandulicarpa</i>
										0.183	0.017	501909 Erect Peppercreess <i>Lepidium pseudopapillosum</i>
										0.183	0.017	503943 Inland Pomaderris <i>Pomaderris paniculosa subsp. paniculosa</i>
18-n	Scattered Tree	wim_0803	Endangered	1	no	0.200	0.070	0.070	0.250	0.210	0.017	500039 Hairy-pod Wattle <i>Acacia glandulicarpa</i>
										0.210	0.017	501909 Erect Peppercreess <i>Lepidium pseudopapillosum</i>
										0.210	0.017	503943 Inland Pomaderris <i>Pomaderris paniculosa subsp. paniculosa</i>
18-o	Scattered Tree	wim_0803	Endangered	1	no	0.200	0.070	0.070	0.250	0.180	0.017	500039 Hairy-pod Wattle <i>Acacia glandulicarpa</i>
										0.180	0.017	501909 Erect Peppercreess <i>Lepidium pseudopapillosum</i>
										0.180	0.017	503943 Inland Pomaderris <i>Pomaderris paniculosa subsp. paniculosa</i>

Information provided by or on behalf of the applicant in a GIS file							Information calculated by EnSym					
Zone	Type	BioEVC	BioEVC conservation status	Large tree(s)	Partial removal	Condition score	Polygon Extent	Extent without overlap	SBV score	HI score	Habitat units	Offset type
18-p	Scattered Tree	wim_0803	Endangered	1	no	0.200	0.070	0.070	0.220	0.170	0.016	500039 Hairy-pod Wattle <i>Acacia glandulicarpa</i>
										0.170	0.016	501909 Erect Peppercress <i>Lepidium pseudopapillosum</i>
										0.170	0.016	503943 Inland Pomaderris <i>Pomaderris paniculosa subsp. paniculosa</i>
18-q	Scattered Tree	wim_0803	Endangered	1	no	0.200	0.070	0.070	0.187	0.130	0.016	500039 Hairy-pod Wattle <i>Acacia glandulicarpa</i>
										0.090	0.016	501909 Erect Peppercress <i>Lepidium pseudopapillosum</i>
										0.090	0.016	503943 Inland Pomaderris <i>Pomaderris paniculosa subsp. paniculosa</i>
18-r	Scattered Tree	wim_0803	Endangered	1	no	0.200	0.070	0.070	0.160	0.097	0.015	500039 Hairy-pod Wattle <i>Acacia glandulicarpa</i>
										0.097	0.015	501909 Erect Peppercress <i>Lepidium pseudopapillosum</i>
										0.097	0.015	503943 Inland Pomaderris <i>Pomaderris paniculosa subsp. paniculosa</i>
18-s	Scattered Tree	wim_0803	Endangered	1	no	0.200	0.070	0.070	0.160	0.098	0.015	500039 Hairy-pod Wattle <i>Acacia glandulicarpa</i>
										0.098	0.015	501909 Erect Peppercress <i>Lepidium pseudopapillosum</i>
										0.098	0.015	503943 Inland Pomaderris <i>Pomaderris paniculosa subsp. paniculosa</i>
18-t	Scattered Tree	wim_0803	Endangered	1	no	0.200	0.070	0.070	0.180	0.140	0.016	500039 Hairy-pod Wattle <i>Acacia glandulicarpa</i>
										0.140	0.016	501909 Erect Peppercress <i>Lepidium pseudopapillosum</i>
										0.140	0.016	503943 Inland Pomaderris <i>Pomaderris paniculosa subsp. paniculosa</i>

Information provided by or on behalf of the applicant in a GIS file							Information calculated by EnSym					
Zone	Type	BioEVC	BioEVC conservation status	Large tree(s)	Partial removal	Condition score	Polygon Extent	Extent without overlap	SBV score	HI score	Habitat units	Offset type
18-u	Scattered Tree	wim_0803	Endangered	1	no	0.200	0.070	0.070	0.180	0.060	0.015	500039 Hairy-pod Wattle <i>Acacia glandulicarpa</i>
										0.033	0.015	501909 Erect Peppercress <i>Lepidium pseudopapillosum</i>
										0.033	0.015	503943 Inland Pomaderris <i>Pomaderris paniculosa subsp. paniculosa</i>
18-v	Scattered Tree	wim_0803	Endangered	1	no	0.200	0.070	0.070	0.180	0.177	0.017	500039 Hairy-pod Wattle <i>Acacia glandulicarpa</i>
										0.177	0.017	501909 Erect Peppercress <i>Lepidium pseudopapillosum</i>
										0.177	0.017	503943 Inland Pomaderris <i>Pomaderris paniculosa subsp. paniculosa</i>
18-w	Scattered Tree	wim_0803	Endangered	1	no	0.200	0.070	0.070	0.214	0.130	0.016	500039 Hairy-pod Wattle <i>Acacia glandulicarpa</i>
										0.073	0.016	501909 Erect Peppercress <i>Lepidium pseudopapillosum</i>
										0.073	0.016	503943 Inland Pomaderris <i>Pomaderris paniculosa subsp. paniculosa</i>
18-x	Scattered Tree	wim_0803	Endangered	1	no	0.200	0.070	0.070	0.180	0.175	0.017	500039 Hairy-pod Wattle <i>Acacia glandulicarpa</i>
										0.175	0.017	501909 Erect Peppercress <i>Lepidium pseudopapillosum</i>
										0.175	0.017	503943 Inland Pomaderris <i>Pomaderris paniculosa subsp. paniculosa</i>
18-y	Scattered Tree	wim_0803	Endangered	1	no	0.200	0.070	0.070	0.180	0.111	0.016	500039 Hairy-pod Wattle <i>Acacia glandulicarpa</i>
										0.111	0.016	501909 Erect Peppercress <i>Lepidium pseudopapillosum</i>
										0.111	0.016	503943 Inland Pomaderris <i>Pomaderris paniculosa subsp. paniculosa</i>

Information provided by or on behalf of the applicant in a GIS file							Information calculated by EnSym					
Zone	Type	BioEVC	BioEVC conservation status	Large tree(s)	Partial removal	Condition score	Polygon Extent	Extent without overlap	SBV score	HI score	Habitat units	Offset type
18-z	Scattered Tree	wim_0803	Endangered	1	no	0.200	0.070	0.070	0.170	0.213	0.017	500039 Hairy-pod Wattle <i>Acacia glandulicarpa</i>
										0.213	0.017	501909 Erect Peppercress <i>Lepidium pseudopapillosum</i>
										0.213	0.017	503943 Inland Pomaderris <i>Pomaderris paniculosa subsp. paniculosa</i>
19-a	Scattered Tree	wim_0803	Endangered	1	no	0.200	0.070	0.070	0.170	0.164	0.016	500039 Hairy-pod Wattle <i>Acacia glandulicarpa</i>
										0.164	0.016	501909 Erect Peppercress <i>Lepidium pseudopapillosum</i>
										0.164	0.016	503943 Inland Pomaderris <i>Pomaderris paniculosa subsp. paniculosa</i>
19-b	Scattered Tree	wim_0803	Endangered	1	no	0.200	0.070	0.070	0.170	0.122	0.016	500039 Hairy-pod Wattle <i>Acacia glandulicarpa</i>
										0.122	0.016	501909 Erect Peppercress <i>Lepidium pseudopapillosum</i>
										0.122	0.016	503943 Inland Pomaderris <i>Pomaderris paniculosa subsp. paniculosa</i>
19-c	Scattered Tree	wim_0803	Endangered	1	no	0.200	0.070	0.070	0.170	0.130	0.016	500039 Hairy-pod Wattle <i>Acacia glandulicarpa</i>
										0.130	0.016	501909 Erect Peppercress <i>Lepidium pseudopapillosum</i>
										0.130	0.016	503943 Inland Pomaderris <i>Pomaderris paniculosa subsp. paniculosa</i>
19-d	Scattered Tree	wim_0803	Endangered	1	no	0.200	0.070	0.070	0.170	0.123	0.016	500039 Hairy-pod Wattle <i>Acacia glandulicarpa</i>
										0.123	0.016	501909 Erect Peppercress <i>Lepidium pseudopapillosum</i>
										0.123	0.016	503943 Inland Pomaderris <i>Pomaderris paniculosa subsp. paniculosa</i>

Information provided by or on behalf of the applicant in a GIS file							Information calculated by EnSym					
Zone	Type	BioEVC	BioEVC conservation status	Large tree(s)	Partial removal	Condition score	Polygon Extent	Extent without overlap	SBV score	HI score	Habitat units	Offset type
19-e	Scattered Tree	wim_0803	Endangered	1	no	0.200	0.070	0.070	0.112	0.122	0.016	500039 Hairy-pod Wattle <i>Acacia glandulicarpa</i>
										0.022	0.016	501909 Erect Peppercress <i>Lepidium pseudopapillosum</i>
										0.022	0.016	503943 Inland Pomaderris <i>Pomaderris paniculosa subsp. paniculosa</i>
19-f	Scattered Tree	wim_0803	Endangered	1	no	0.200	0.070	0.070	0.170	0.120	0.016	500039 Hairy-pod Wattle <i>Acacia glandulicarpa</i>
										0.120	0.016	501909 Erect Peppercress <i>Lepidium pseudopapillosum</i>
										0.120	0.016	503943 Inland Pomaderris <i>Pomaderris paniculosa subsp. paniculosa</i>
19-g	Scattered Tree	wim_0803	Endangered	1	no	0.200	0.070	0.070	0.161	0.047	0.015	500039 Hairy-pod Wattle <i>Acacia glandulicarpa</i>
										0.047	0.015	501909 Erect Peppercress <i>Lepidium pseudopapillosum</i>
										0.047	0.015	503943 Inland Pomaderris <i>Pomaderris paniculosa subsp. paniculosa</i>
19-h	Scattered Tree	wim_0803	Endangered	1	no	0.200	0.070	0.070	0.100	0.039	0.015	500039 Hairy-pod Wattle <i>Acacia glandulicarpa</i>
										0.004	0.014	501909 Erect Peppercress <i>Lepidium pseudopapillosum</i>
										0.039	0.015	503943 Inland Pomaderris <i>Pomaderris paniculosa subsp. paniculosa</i>
19-i	Scattered Tree	wim_0803	Endangered	1	no	0.200	0.070	0.070	0.100	0.031	0.014	500039 Hairy-pod Wattle <i>Acacia glandulicarpa</i>
										0.028	0.014	501909 Erect Peppercress <i>Lepidium pseudopapillosum</i>
										0.031	0.014	503943 Inland Pomaderris <i>Pomaderris paniculosa subsp. paniculosa</i>

Information provided by or on behalf of the applicant in a GIS file							Information calculated by EnSym					
Zone	Type	BioEVC	BioEVC conservation status	Large tree(s)	Partial removal	Condition score	Polygon Extent	Extent without overlap	SBV score	HI score	Habitat units	Offset type
19-j	Scattered Tree	wim_0803	Endangered	1	no	0.200	0.070	0.070	0.170	0.070	0.015	500039 Hairy-pod Wattle <i>Acacia glandulicarpa</i>
										0.070	0.015	501909 Erect Peppercress <i>Lepidium pseudopapillosum</i>
										0.070	0.015	503943 Inland Pomaderris <i>Pomaderris paniculosa subsp. paniculosa</i>
19-k	Scattered Tree	wim_0803	Endangered	1	no	0.200	0.070	0.070	0.180	0.060	0.015	500039 Hairy-pod Wattle <i>Acacia glandulicarpa</i>
										0.060	0.015	501909 Erect Peppercress <i>Lepidium pseudopapillosum</i>
										0.060	0.015	503943 Inland Pomaderris <i>Pomaderris paniculosa subsp. paniculosa</i>
19-l	Scattered Tree	wim_0803	Endangered	1	no	0.200	0.070	0.070	0.160	0.075	0.015	500039 Hairy-pod Wattle <i>Acacia glandulicarpa</i>
										0.075	0.015	501909 Erect Peppercress <i>Lepidium pseudopapillosum</i>
										0.075	0.015	503943 Inland Pomaderris <i>Pomaderris paniculosa subsp. paniculosa</i>
19-m	Scattered Tree	wim_0803	Endangered	1	no	0.200	0.070	0.070	0.160	0.060	0.015	500039 Hairy-pod Wattle <i>Acacia glandulicarpa</i>
										0.060	0.015	501909 Erect Peppercress <i>Lepidium pseudopapillosum</i>
										0.060	0.015	503943 Inland Pomaderris <i>Pomaderris paniculosa subsp. paniculosa</i>
19-n	Scattered Tree	wim_0803	Endangered	1	no	0.200	0.070	0.070	0.106	0.051	0.015	500039 Hairy-pod Wattle <i>Acacia glandulicarpa</i>
										0.051	0.015	501909 Erect Peppercress <i>Lepidium pseudopapillosum</i>
										0.051	0.015	503943 Inland Pomaderris <i>Pomaderris paniculosa subsp. paniculosa</i>

Information provided by or on behalf of the applicant in a GIS file							Information calculated by EnSym					
Zone	Type	BioEVC	BioEVC conservation status	Large tree(s)	Partial removal	Condition score	Polygon Extent	Extent without overlap	SBV score	HI score	Habitat units	Offset type
19-o	Scattered Tree	wim_0803	Endangered	1	no	0.200	0.070	0.070	0.160	0.049	0.015	500039 Hairy-pod Wattle <i>Acacia glandulicarpa</i>
										0.049	0.015	501909 Erect Peppercress <i>Lepidium pseudopapillosum</i>
										0.049	0.015	503943 Inland Pomaderris <i>Pomaderris paniculosa subsp. paniculosa</i>
19-p	Scattered Tree	wim_0803	Endangered	1	no	0.200	0.070	0.070	0.160	0.059	0.015	500039 Hairy-pod Wattle <i>Acacia glandulicarpa</i>
										0.059	0.015	501909 Erect Peppercress <i>Lepidium pseudopapillosum</i>
										0.059	0.015	503943 Inland Pomaderris <i>Pomaderris paniculosa subsp. paniculosa</i>
19-q	Scattered Tree	wim_0803	Endangered	1	no	0.200	0.070	0.070	0.100	0.060	0.015	500039 Hairy-pod Wattle <i>Acacia glandulicarpa</i>
										0.060	0.015	501909 Erect Peppercress <i>Lepidium pseudopapillosum</i>
										0.060	0.015	503943 Inland Pomaderris <i>Pomaderris paniculosa subsp. paniculosa</i>
19-r	Scattered Tree	wim_0803	Endangered	1	no	0.200	0.070	0.070	0.100	0.043	0.015	500039 Hairy-pod Wattle <i>Acacia glandulicarpa</i>
										0.033	0.015	501909 Erect Peppercress <i>Lepidium pseudopapillosum</i>
										0.033	0.015	503943 Inland Pomaderris <i>Pomaderris paniculosa subsp. paniculosa</i>
19-s	Scattered Tree	wim_0803	Endangered	1	no	0.200	0.070	0.070	0.100	0.040	0.015	500039 Hairy-pod Wattle <i>Acacia glandulicarpa</i>
										0.040	0.015	501909 Erect Peppercress <i>Lepidium pseudopapillosum</i>
										0.040	0.015	503943 Inland Pomaderris <i>Pomaderris paniculosa subsp. paniculosa</i>

Information provided by or on behalf of the applicant in a GIS file							Information calculated by EnSym					
Zone	Type	BioEVC	BioEVC conservation status	Large tree(s)	Partial removal	Condition score	Polygon Extent	Extent without overlap	SBV score	HI score	Habitat units	Offset type
19-t	Scattered Tree	wim_0803	Endangered	1	no	0.200	0.070	0.070	0.100	0.031	0.014	500039 Hairy-pod Wattle <i>Acacia glandulicarpa</i>
										0.002	0.015	501909 Erect Peppercress <i>Lepidium pseudopapillosum</i>
										0.002	0.015	503943 Inland Pomaderris <i>Pomaderris paniculosa subsp. paniculosa</i>
19-u	Scattered Tree	wim_0803	Endangered	1	no	0.200	0.070	0.070	0.100	0.041	0.015	500039 Hairy-pod Wattle <i>Acacia glandulicarpa</i>
										0.041	0.015	501909 Erect Peppercress <i>Lepidium pseudopapillosum</i>
										0.041	0.015	503943 Inland Pomaderris <i>Pomaderris paniculosa subsp. paniculosa</i>
19-v	Scattered Tree	wim_0803	Endangered	1	no	0.200	0.070	0.070	0.100	0.049	0.015	500039 Hairy-pod Wattle <i>Acacia glandulicarpa</i>
										0.048	0.015	501909 Erect Peppercress <i>Lepidium pseudopapillosum</i>
										0.048	0.015	503943 Inland Pomaderris <i>Pomaderris paniculosa subsp. paniculosa</i>
19-w	Scattered Tree	wim_0803	Endangered	1	no	0.200	0.070	0.070	0.100	0.047	0.015	500039 Hairy-pod Wattle <i>Acacia glandulicarpa</i>
										0.043	0.015	501909 Erect Peppercress <i>Lepidium pseudopapillosum</i>
										0.047	0.015	503943 Inland Pomaderris <i>Pomaderris paniculosa subsp. paniculosa</i>
19-x	Scattered Tree	wim_0803	Endangered	1	no	0.200	0.070	0.070	0.100	0.033	0.015	500039 Hairy-pod Wattle <i>Acacia glandulicarpa</i>
										0.011	0.015	501909 Erect Peppercress <i>Lepidium pseudopapillosum</i>
										0.033	0.015	503943 Inland Pomaderris <i>Pomaderris paniculosa subsp. paniculosa</i>

Information provided by or on behalf of the applicant in a GIS file							Information calculated by EnSym					
Zone	Type	BioEVC	BioEVC conservation status	Large tree(s)	Partial removal	Condition score	Polygon Extent	Extent without overlap	SBV score	HI score	Habitat units	Offset type
19-y	Scattered Tree	wim_0803	Endangered	1	no	0.200	0.070	0.070	0.100	0.040	0.015	500039 Hairy-pod Wattle <i>Acacia glandulicarpa</i>
										0.040	0.015	501909 Erect Peppercreess <i>Lepidium pseudopapillosum</i>
										0.040	0.015	503943 Inland Pomaderris <i>Pomaderris paniculosa subsp. paniculosa</i>
19-z	Scattered Tree	wim_0803	Endangered	1	no	0.200	0.070	0.070	0.100	0.039	0.015	500039 Hairy-pod Wattle <i>Acacia glandulicarpa</i>
										0.022	0.015	501909 Erect Peppercreess <i>Lepidium pseudopapillosum</i>
										0.039	0.015	503943 Inland Pomaderris <i>Pomaderris paniculosa subsp. paniculosa</i>
20-a	Scattered Tree	wim_0803	Endangered	1	no	0.200	0.070	0.070	0.220	0.210	0.017	500039 Hairy-pod Wattle <i>Acacia glandulicarpa</i>
										0.201	0.017	501909 Erect Peppercreess <i>Lepidium pseudopapillosum</i>
										0.201	0.017	503943 Inland Pomaderris <i>Pomaderris paniculosa subsp. paniculosa</i>
20-b	Scattered Tree	wim_0803	Endangered	1	no	0.200	0.070	0.070	0.220	0.178	0.017	500039 Hairy-pod Wattle <i>Acacia glandulicarpa</i>
										0.178	0.017	501909 Erect Peppercreess <i>Lepidium pseudopapillosum</i>
										0.178	0.017	503943 Inland Pomaderris <i>Pomaderris paniculosa subsp. paniculosa</i>
20-c	Scattered Tree	wim_0803	Endangered	1	no	0.200	0.070	0.070	0.210	0.132	0.016	500039 Hairy-pod Wattle <i>Acacia glandulicarpa</i>
										0.127	0.016	501909 Erect Peppercreess <i>Lepidium pseudopapillosum</i>
										0.127	0.016	503943 Inland Pomaderris <i>Pomaderris paniculosa subsp. paniculosa</i>

Information provided by or on behalf of the applicant in a GIS file							Information calculated by EnSym					
Zone	Type	BioEVC	BioEVC conservation status	Large tree(s)	Partial removal	Condition score	Polygon Extent	Extent without overlap	SBV score	HI score	Habitat units	Offset type
20-d	Scattered Tree	wim_0803	Endangered	1	no	0.200	0.070	0.070	0.110	0.050	0.015	500039 Hairy-pod Wattle <i>Acacia glandulicarpa</i>
										0.050	0.015	501909 Erect Peppercress <i>Lepidium pseudopapillosum</i>
										0.050	0.015	503943 Inland Pomaderris <i>Pomaderris paniculosa subsp. paniculosa</i>
20-e	Scattered Tree	wim_0803	Endangered	1	no	0.200	0.070	0.070	0.122	0.056	0.015	500039 Hairy-pod Wattle <i>Acacia glandulicarpa</i>
										0.043	0.015	501909 Erect Peppercress <i>Lepidium pseudopapillosum</i>
										0.043	0.015	503943 Inland Pomaderris <i>Pomaderris paniculosa subsp. paniculosa</i>
20-f	Scattered Tree	wim_0803	Endangered	1	no	0.200	0.070	0.070	0.108	0.041	0.015	500039 Hairy-pod Wattle <i>Acacia glandulicarpa</i>
										0.028	0.015	501909 Erect Peppercress <i>Lepidium pseudopapillosum</i>
										0.028	0.015	503943 Inland Pomaderris <i>Pomaderris paniculosa subsp. paniculosa</i>
20-g	Scattered Tree	wim_0803	Endangered	1	no	0.200	0.070	0.070	0.100	0.050	0.015	500039 Hairy-pod Wattle <i>Acacia glandulicarpa</i>
										0.050	0.015	501909 Erect Peppercress <i>Lepidium pseudopapillosum</i>
										0.050	0.015	503943 Inland Pomaderris <i>Pomaderris paniculosa subsp. paniculosa</i>
20-h	Scattered Tree	wim_0803	Endangered	1	no	0.200	0.070	0.070	0.100	0.030	0.014	500039 Hairy-pod Wattle <i>Acacia glandulicarpa</i>
										0.030	0.014	503943 Inland Pomaderris <i>Pomaderris paniculosa subsp. paniculosa</i>
20-i	Scattered Tree	wim_0803	Endangered	1	no	0.200	0.070	0.070	0.100	0.050	0.015	500039 Hairy-pod Wattle <i>Acacia glandulicarpa</i>

Information provided by or on behalf of the applicant in a GIS file							Information calculated by EnSym					
Zone	Type	BioEVC	BioEVC conservation status	Large tree(s)	Partial removal	Condition score	Polygon Extent	Extent without overlap	SBV score	HI score	Habitat units	Offset type
										0.050	0.015	501909 Erect Peppercress <i>Lepidium pseudopapillosum</i>
										0.050	0.015	503943 Inland Pomaderris <i>Pomaderris paniculosa subsp. paniculosa</i>
20-j	Scattered Tree	wim_0803	Endangered	1	no	0.200	0.070	0.070	0.100	0.028	0.014	500039 Hairy-pod Wattle <i>Acacia glandulicarpa</i>
										0.028	0.014	501909 Erect Peppercress <i>Lepidium pseudopapillosum</i>
										0.028	0.014	503943 Inland Pomaderris <i>Pomaderris paniculosa subsp. paniculosa</i>
20-k	Scattered Tree	wim_0803	Endangered	1	no	0.200	0.070	0.070	0.100	0.020	0.014	500039 Hairy-pod Wattle <i>Acacia glandulicarpa</i>
										0.017	0.014	501909 Erect Peppercress <i>Lepidium pseudopapillosum</i>
										0.020	0.014	503943 Inland Pomaderris <i>Pomaderris paniculosa subsp. paniculosa</i>
20-l	Scattered Tree	wim_0803	Endangered	1	no	0.200	0.070	0.070	0.100	0.030	0.014	500039 Hairy-pod Wattle <i>Acacia glandulicarpa</i>
										0.030	0.014	501909 Erect Peppercress <i>Lepidium pseudopapillosum</i>
										0.030	0.014	503943 Inland Pomaderris <i>Pomaderris paniculosa subsp. paniculosa</i>
20-m	Scattered Tree	wim_0803	Endangered	1	no	0.200	0.070	0.070	0.100	0.030	0.014	500039 Hairy-pod Wattle <i>Acacia glandulicarpa</i>
										0.030	0.014	503943 Inland Pomaderris <i>Pomaderris paniculosa subsp. paniculosa</i>
20-n	Scattered Tree	wim_0803	Endangered	1	no	0.200	0.070	0.070	0.100	0.030	0.014	500039 Hairy-pod Wattle <i>Acacia glandulicarpa</i>
										0.010	0.014	501909 Erect Peppercress <i>Lepidium pseudopapillosum</i>

Information provided by or on behalf of the applicant in a GIS file							Information calculated by EnSym					
Zone	Type	BioEVC	BioEVC conservation status	Large tree(s)	Partial removal	Condition score	Polygon Extent	Extent without overlap	SBV score	HI score	Habitat units	Offset type
										0.025	0.014	503943 Inland Pomaderris <i>Pomaderris paniculosa</i> subsp. <i>paniculosa</i>
20-o	Scattered Tree	wim_0803	Endangered	1	no	0.200	0.070	0.070	0.100	0.030	0.014	500039 Hairy-pod Wattle <i>Acacia glandulicarpa</i>
										0.030	0.014	501909 Erect Peppercreess <i>Lepidium pseudopapillosum</i>
										0.030	0.014	503943 Inland Pomaderris <i>Pomaderris paniculosa</i> subsp. <i>paniculosa</i>
20-p	Scattered Tree	wim_0803	Endangered	1	no	0.200	0.070	0.070	0.100	0.048	0.015	500039 Hairy-pod Wattle <i>Acacia glandulicarpa</i>
										0.048	0.015	501909 Erect Peppercreess <i>Lepidium pseudopapillosum</i>
										0.048	0.015	503943 Inland Pomaderris <i>Pomaderris paniculosa</i> subsp. <i>paniculosa</i>
20-q	Scattered Tree	wim_0803	Endangered	1	no	0.200	0.070	0.070	0.100	0.060	0.015	500039 Hairy-pod Wattle <i>Acacia glandulicarpa</i>
										0.060	0.015	501909 Erect Peppercreess <i>Lepidium pseudopapillosum</i>
										0.060	0.015	503943 Inland Pomaderris <i>Pomaderris paniculosa</i> subsp. <i>paniculosa</i>
20-r	Scattered Tree	wim_0803	Endangered	1	no	0.200	0.070	0.070	0.101	0.040	0.015	500039 Hairy-pod Wattle <i>Acacia glandulicarpa</i>
										0.036	0.015	501909 Erect Peppercreess <i>Lepidium pseudopapillosum</i>
										0.036	0.015	503943 Inland Pomaderris <i>Pomaderris paniculosa</i> subsp. <i>paniculosa</i>
20-s	Scattered Tree	wim_0803	Endangered	1	no	0.200	0.070	0.070	0.100	0.060	0.015	500039 Hairy-pod Wattle <i>Acacia glandulicarpa</i>
										0.060	0.015	501909 Erect Peppercreess <i>Lepidium pseudopapillosum</i>

Information provided by or on behalf of the applicant in a GIS file							Information calculated by EnSym					
Zone	Type	BioEVC	BioEVC conservation status	Large tree(s)	Partial removal	Condition score	Polygon Extent	Extent without overlap	SBV score	HI score	Habitat units	Offset type
										0.060	0.015	503943 Inland Pomaderris <i>Pomaderris paniculosa</i> subsp. <i>paniculosa</i>
20-t	Scattered Tree	wim_0803	Endangered	1	no	0.200	0.070	0.070	0.100	0.050	0.015	500039 Hairy-pod Wattle <i>Acacia glandulicarpa</i>
										0.050	0.015	501909 Erect Peppercress <i>Lepidium pseudopapillosum</i>
										0.050	0.015	503943 Inland Pomaderris <i>Pomaderris paniculosa</i> subsp. <i>paniculosa</i>
20-u	Scattered Tree	wim_0803	Endangered	1	no	0.200	0.070	0.070	0.124	0.071	0.015	500039 Hairy-pod Wattle <i>Acacia glandulicarpa</i>
										0.063	0.015	501909 Erect Peppercress <i>Lepidium pseudopapillosum</i>
										0.063	0.015	503943 Inland Pomaderris <i>Pomaderris paniculosa</i> subsp. <i>paniculosa</i>
20-v	Scattered Tree	wim_0803	Endangered	1	no	0.200	0.070	0.070	0.150	0.082	0.015	500039 Hairy-pod Wattle <i>Acacia glandulicarpa</i>
										0.082	0.015	501909 Erect Peppercress <i>Lepidium pseudopapillosum</i>
										0.082	0.015	503943 Inland Pomaderris <i>Pomaderris paniculosa</i> subsp. <i>paniculosa</i>
20-w	Scattered Tree	wim_0803	Endangered	1	no	0.200	0.070	0.070	0.100	0.091	0.015	500039 Hairy-pod Wattle <i>Acacia glandulicarpa</i>
										0.004	0.016	501909 Erect Peppercress <i>Lepidium pseudopapillosum</i>
										0.091	0.015	503943 Inland Pomaderris <i>Pomaderris paniculosa</i> subsp. <i>paniculosa</i>
20-x	Scattered Tree	wim_0803	Endangered	1	no	0.200	0.070	0.070	0.120	0.050	0.015	500039 Hairy-pod Wattle <i>Acacia glandulicarpa</i>
										0.050	0.015	501909 Erect Peppercress <i>Lepidium pseudopapillosum</i>

Information provided by or on behalf of the applicant in a GIS file							Information calculated by EnSym					
Zone	Type	BioEVC	BioEVC conservation status	Large tree(s)	Partial removal	Condition score	Polygon Extent	Extent without overlap	SBV score	HI score	Habitat units	Offset type
										0.050	0.015	503943 Inland Pomaderris <i>Pomaderris paniculosa</i> subsp. <i>paniculosa</i>
20-y	Scattered Tree	wim_0803	Endangered	1	no	0.200	0.070	0.070	0.100	0.040	0.015	500039 Hairy-pod Wattle <i>Acacia glandulicarpa</i>
										0.033	0.015	501909 Erect Peppercress <i>Lepidium pseudopapillosum</i>
										0.033	0.015	503943 Inland Pomaderris <i>Pomaderris paniculosa</i> subsp. <i>paniculosa</i>
20-z	Scattered Tree	wim_0803	Endangered	1	no	0.200	0.070	0.070	0.100	0.040	0.015	500039 Hairy-pod Wattle <i>Acacia glandulicarpa</i>
										0.033	0.015	501909 Erect Peppercress <i>Lepidium pseudopapillosum</i>
										0.033	0.015	503943 Inland Pomaderris <i>Pomaderris paniculosa</i> subsp. <i>paniculosa</i>
21-a	Scattered Tree	wim_0803	Endangered	1	no	0.200	0.070	0.070	0.100	0.030	0.014	500039 Hairy-pod Wattle <i>Acacia glandulicarpa</i>
										0.030	0.014	501909 Erect Peppercress <i>Lepidium pseudopapillosum</i>
										0.030	0.014	503943 Inland Pomaderris <i>Pomaderris paniculosa</i> subsp. <i>paniculosa</i>
21-b	Scattered Tree	wim_0803	Endangered	1	no	0.200	0.070	0.070	0.100	0.040	0.015	500039 Hairy-pod Wattle <i>Acacia glandulicarpa</i>
										0.040	0.015	501909 Erect Peppercress <i>Lepidium pseudopapillosum</i>
										0.040	0.015	503943 Inland Pomaderris <i>Pomaderris paniculosa</i> subsp. <i>paniculosa</i>
21-c	Scattered Tree	wim_0803	Endangered	1	no	0.200	0.070	0.070	0.100	0.021	0.014	500039 Hairy-pod Wattle <i>Acacia glandulicarpa</i>
										0.002	0.014	501909 Erect Peppercress <i>Lepidium pseudopapillosum</i>

Information provided by or on behalf of the applicant in a GIS file							Information calculated by EnSym					
Zone	Type	BioEVC	BioEVC conservation status	Large tree(s)	Partial removal	Condition score	Polygon Extent	Extent without overlap	SBV score	HI score	Habitat units	Offset type
										0.015	0.014	503943 Inland Pomaderris <i>Pomaderris paniculosa</i> subsp. <i>paniculosa</i>
21-d	Scattered Tree	wim_0803	Endangered	1	no	0.200	0.070	0.070	0.100	0.020	0.014	500039 Hairy-pod Wattle <i>Acacia glandulicarpa</i>
										0.020	0.014	503943 Inland Pomaderris <i>Pomaderris paniculosa</i> subsp. <i>paniculosa</i>
21-e	Scattered Tree	wim_0803	Endangered	1	no	0.200	0.070	0.070	0.100	0.020	0.014	500039 Hairy-pod Wattle <i>Acacia glandulicarpa</i>
										0.020	0.014	503943 Inland Pomaderris <i>Pomaderris paniculosa</i> subsp. <i>paniculosa</i>
21-f	Scattered Tree	wim_0803	Endangered	1	no	0.200	0.070	0.070	0.310	0.010	0.014	503943 Inland Pomaderris <i>Pomaderris paniculosa</i> subsp. <i>paniculosa</i>
21-g	Scattered Tree	wim_0803	Endangered	1	no	0.200	0.070	0.070	0.310	0.020	0.014	503943 Inland Pomaderris <i>Pomaderris paniculosa</i> subsp. <i>paniculosa</i>
21-h	Scattered Tree	wim_0803	Endangered	1	no	0.200	0.070	0.070	0.310	0.040	0.015	503943 Inland Pomaderris <i>Pomaderris paniculosa</i> subsp. <i>paniculosa</i>
21-i	Scattered Tree	wim_0803	Endangered	1	no	0.200	0.070	0.070	0.103	0.010	0.014	500039 Hairy-pod Wattle <i>Acacia glandulicarpa</i>
										0.010	0.014	503943 Inland Pomaderris <i>Pomaderris paniculosa</i> subsp. <i>paniculosa</i>
21-j	Scattered Tree	wim_0803	Endangered	1	no	0.200	0.070	0.070	0.100	0.050	0.015	503943 Inland Pomaderris <i>Pomaderris paniculosa</i> subsp. <i>paniculosa</i>
21-k	Scattered Tree	wim_0803	Endangered	1	no	0.200	0.070	0.070	0.100	0.021	0.014	503943 Inland Pomaderris <i>Pomaderris paniculosa</i> subsp. <i>paniculosa</i>
21-l	Scattered Tree	wim_0803	Endangered	1	no	0.200	0.070	0.070	0.280	0.050	0.015	503943 Inland Pomaderris <i>Pomaderris paniculosa</i> subsp. <i>paniculosa</i>
21-m	Scattered Tree	wim_0803	Endangered	1	no	0.200	0.070	0.070	0.100	0.060	0.015	500039 Hairy-pod Wattle <i>Acacia glandulicarpa</i>
										0.058	0.015	503943 Inland Pomaderris <i>Pomaderris paniculosa</i> subsp. <i>paniculosa</i>

Information provided by or on behalf of the applicant in a GIS file							Information calculated by EnSym					
Zone	Type	BioEVC	BioEVC conservation status	Large tree(s)	Partial removal	Condition score	Polygon Extent	Extent without overlap	SBV score	HI score	Habitat units	Offset type
21-n	Scattered Tree	wim_0803	Endangered	1	no	0.200	0.070	0.070	0.100	0.120	0.016	500039 Hairy-pod Wattle <i>Acacia glandulicarpa</i>
										0.094	0.016	503943 Inland Pomaderris <i>Pomaderris paniculosa subsp. paniculosa</i>
21-o	Scattered Tree	wim_0803	Endangered	1	no	0.200	0.070	0.070	0.100	0.090	0.015	500039 Hairy-pod Wattle <i>Acacia glandulicarpa</i>
										0.090	0.015	503943 Inland Pomaderris <i>Pomaderris paniculosa subsp. paniculosa</i>
21-p	Scattered Tree	wim_0803	Endangered	1	no	0.200	0.070	0.070	0.100	0.078	0.015	500039 Hairy-pod Wattle <i>Acacia glandulicarpa</i>
										0.078	0.015	503943 Inland Pomaderris <i>Pomaderris paniculosa subsp. paniculosa</i>
21-q	Scattered Tree	wim_0803	Endangered	1	no	0.200	0.070	0.070	0.100	0.070	0.015	500039 Hairy-pod Wattle <i>Acacia glandulicarpa</i>
										0.070	0.015	503943 Inland Pomaderris <i>Pomaderris paniculosa subsp. paniculosa</i>
21-r	Scattered Tree	wim_0803	Endangered	1	no	0.200	0.070	0.070	0.257	0.077	0.015	500039 Hairy-pod Wattle <i>Acacia glandulicarpa</i>
										0.077	0.015	503943 Inland Pomaderris <i>Pomaderris paniculosa subsp. paniculosa</i>
21-s	Scattered Tree	wim_0803	Endangered	1	no	0.200	0.070	0.070	0.100	0.064	0.015	500039 Hairy-pod Wattle <i>Acacia glandulicarpa</i>
										0.064	0.015	503943 Inland Pomaderris <i>Pomaderris paniculosa subsp. paniculosa</i>
21-t	Scattered Tree	wim_0803	Endangered	1	no	0.200	0.070	0.070	0.100	0.068	0.015	500039 Hairy-pod Wattle <i>Acacia glandulicarpa</i>
										0.068	0.015	503943 Inland Pomaderris <i>Pomaderris paniculosa subsp. paniculosa</i>
21-u	Scattered Tree	wim_0803	Endangered	1	no	0.200	0.070	0.070	0.470	0.060	0.015	500039 Hairy-pod Wattle <i>Acacia glandulicarpa</i>

Information provided by or on behalf of the applicant in a GIS file							Information calculated by EnSym					
Zone	Type	BioEVC	BioEVC conservation status	Large tree(s)	Partial removal	Condition score	Polygon Extent	Extent without overlap	SBV score	HI score	Habitat units	Offset type
										0.060	0.015	503943 Inland Pomaderris <i>Pomaderris paniculosa</i> subsp. <i>paniculosa</i>
21-v	Scattered Tree	wim_0803	Endangered	1	no	0.200	0.070	0.070	0.100	0.080	0.015	500039 Hairy-pod Wattle <i>Acacia glandulicarpa</i>
										0.080	0.015	503943 Inland Pomaderris <i>Pomaderris paniculosa</i> subsp. <i>paniculosa</i>
21-w	Scattered Tree	wim_0803	Endangered	1	no	0.200	0.070	0.070	0.100	0.063	0.015	500039 Hairy-pod Wattle <i>Acacia glandulicarpa</i>
										0.063	0.015	503943 Inland Pomaderris <i>Pomaderris paniculosa</i> subsp. <i>paniculosa</i>
21-x	Scattered Tree	wim_0803	Endangered	1	no	0.200	0.070	0.070	0.100	0.060	0.015	500039 Hairy-pod Wattle <i>Acacia glandulicarpa</i>
										0.047	0.015	503943 Inland Pomaderris <i>Pomaderris paniculosa</i> subsp. <i>paniculosa</i>
21-y	Scattered Tree	wim_0803	Endangered	1	no	0.200	0.070	0.070	0.290	0.020	0.014	503943 Inland Pomaderris <i>Pomaderris paniculosa</i> subsp. <i>paniculosa</i>
21-z	Scattered Tree	wim_0803	Endangered	1	no	0.200	0.070	0.070	0.470	0.090	0.015	500039 Hairy-pod Wattle <i>Acacia glandulicarpa</i>
										0.090	0.015	503943 Inland Pomaderris <i>Pomaderris paniculosa</i> subsp. <i>paniculosa</i>
22-a	Scattered Tree	wim_0803	Endangered	1	no	0.200	0.070	0.070	0.470	0.050	0.015	500039 Hairy-pod Wattle <i>Acacia glandulicarpa</i>
										0.050	0.015	503943 Inland Pomaderris <i>Pomaderris paniculosa</i> subsp. <i>paniculosa</i>
22-b	Scattered Tree	wim_0803	Endangered	1	no	0.200	0.070	0.070	0.470	0.058	0.015	500039 Hairy-pod Wattle <i>Acacia glandulicarpa</i>
										0.023	0.015	503943 Inland Pomaderris <i>Pomaderris paniculosa</i> subsp. <i>paniculosa</i>
22-c	Scattered Tree	wim_0803	Endangered	1	no	0.200	0.070	0.070	0.470	0.070	0.015	500039 Hairy-pod Wattle <i>Acacia glandulicarpa</i>

Information provided by or on behalf of the applicant in a GIS file							Information calculated by EnSym					
Zone	Type	BioEVC	BioEVC conservation status	Large tree(s)	Partial removal	Condition score	Polygon Extent	Extent without overlap	SBV score	HI score	Habitat units	Offset type
										0.070	0.015	503943 Inland Pomaderris <i>Pomaderris paniculosa</i> subsp. <i>paniculosa</i>
22-d	Scattered Tree	wim_0803	Endangered	1	no	0.200	0.070	0.070	0.100	0.044	0.015	500039 Hairy-pod Wattle <i>Acacia glandulicarpa</i>
										0.042	0.015	501909 Erect Peppercreess <i>Lepidium pseudopapillosum</i>
										0.042	0.015	503943 Inland Pomaderris <i>Pomaderris paniculosa</i> subsp. <i>paniculosa</i>
22-e	Scattered Tree	wim_0803	Endangered	1	no	0.200	0.070	0.070	0.100	0.050	0.015	500039 Hairy-pod Wattle <i>Acacia glandulicarpa</i>
										0.050	0.015	501909 Erect Peppercreess <i>Lepidium pseudopapillosum</i>
										0.050	0.015	503943 Inland Pomaderris <i>Pomaderris paniculosa</i> subsp. <i>paniculosa</i>
22-f	Scattered Tree	wim_0803	Endangered	1	no	0.200	0.070	0.070	0.470	0.050	0.015	500039 Hairy-pod Wattle <i>Acacia glandulicarpa</i>
										0.050	0.015	501909 Erect Peppercreess <i>Lepidium pseudopapillosum</i>
										0.050	0.015	503943 Inland Pomaderris <i>Pomaderris paniculosa</i> subsp. <i>paniculosa</i>
22-g	Scattered Tree	wim_0803	Endangered	1	no	0.200	0.070	0.070	0.143	0.076	0.015	500039 Hairy-pod Wattle <i>Acacia glandulicarpa</i>
										0.076	0.015	501909 Erect Peppercreess <i>Lepidium pseudopapillosum</i>
										0.076	0.015	503943 Inland Pomaderris <i>Pomaderris paniculosa</i> subsp. <i>paniculosa</i>
22-h	Scattered Tree	wim_0803	Endangered	1	no	0.200	0.070	0.070	0.100	0.068	0.015	500039 Hairy-pod Wattle <i>Acacia glandulicarpa</i>
										0.068	0.015	501909 Erect Peppercreess <i>Lepidium pseudopapillosum</i>

Information provided by or on behalf of the applicant in a GIS file							Information calculated by EnSym					
Zone	Type	BioEVC	BioEVC conservation status	Large tree(s)	Partial removal	Condition score	Polygon Extent	Extent without overlap	SBV score	HI score	Habitat units	Offset type
										0.068	0.015	503943 Inland Pomaderris <i>Pomaderris paniculosa</i> subsp. <i>paniculosa</i>
22-i	Scattered Tree	wim_0803	Endangered	1	no	0.200	0.070	0.070	0.118	0.107	0.016	500039 Hairy-pod Wattle <i>Acacia glandulicarpa</i>
										0.107	0.016	501909 Erect Peppercreess <i>Lepidium pseudopapillosum</i>
										0.107	0.016	503943 Inland Pomaderris <i>Pomaderris paniculosa</i> subsp. <i>paniculosa</i>
22-j	Scattered Tree	wim_0803	Endangered	1	no	0.200	0.070	0.070	0.100	0.060	0.015	500039 Hairy-pod Wattle <i>Acacia glandulicarpa</i>
										0.060	0.015	501909 Erect Peppercreess <i>Lepidium pseudopapillosum</i>
										0.060	0.015	503943 Inland Pomaderris <i>Pomaderris paniculosa</i> subsp. <i>paniculosa</i>
22-k	Scattered Tree	wim_0803	Endangered	1	no	0.200	0.070	0.070	0.100	0.070	0.015	500039 Hairy-pod Wattle <i>Acacia glandulicarpa</i>
										0.070	0.015	501909 Erect Peppercreess <i>Lepidium pseudopapillosum</i>
										0.070	0.015	503943 Inland Pomaderris <i>Pomaderris paniculosa</i> subsp. <i>paniculosa</i>
22-l	Scattered Tree	wim_0803	Endangered	1	no	0.200	0.070	0.070	0.100	0.103	0.016	500039 Hairy-pod Wattle <i>Acacia glandulicarpa</i>
										0.103	0.016	501909 Erect Peppercreess <i>Lepidium pseudopapillosum</i>
										0.103	0.016	503943 Inland Pomaderris <i>Pomaderris paniculosa</i> subsp. <i>paniculosa</i>
22-m	Scattered Tree	wim_0803	Endangered	1	no	0.200	0.070	0.070	0.392	0.087	0.015	500039 Hairy-pod Wattle <i>Acacia glandulicarpa</i>
										0.087	0.015	501909 Erect Peppercreess <i>Lepidium pseudopapillosum</i>

Information provided by or on behalf of the applicant in a GIS file							Information calculated by EnSym					
Zone	Type	BioEVC	BioEVC conservation status	Large tree(s)	Partial removal	Condition score	Polygon Extent	Extent without overlap	SBV score	HI score	Habitat units	Offset type
										0.087	0.015	503943 Inland Pomaderris <i>Pomaderris paniculosa</i> subsp. <i>paniculosa</i>
22-n	Scattered Tree	wim_0803	Endangered	1	no	0.200	0.070	0.070	0.100	0.110	0.016	500039 Hairy-pod Wattle <i>Acacia glandulicarpa</i>
										0.110	0.016	501909 Erect Peppercross <i>Lepidium pseudopapillosum</i>
										0.110	0.016	503943 Inland Pomaderris <i>Pomaderris paniculosa</i> subsp. <i>paniculosa</i>
22-o	Scattered Tree	wim_0803	Endangered	1	no	0.200	0.070	0.070	0.290	0.020	0.014	503943 Inland Pomaderris <i>Pomaderris paniculosa</i> subsp. <i>paniculosa</i>
22-p	Scattered Tree	wim_0803	Endangered	1	no	0.200	0.070	0.070	0.100	0.020	0.014	500039 Hairy-pod Wattle <i>Acacia glandulicarpa</i>
										0.020	0.014	503943 Inland Pomaderris <i>Pomaderris paniculosa</i> subsp. <i>paniculosa</i>
22-q	Scattered Tree	wim_0803	Endangered	1	no	0.200	0.070	0.070	0.100	0.020	0.014	500039 Hairy-pod Wattle <i>Acacia glandulicarpa</i>
										0.020	0.014	503943 Inland Pomaderris <i>Pomaderris paniculosa</i> subsp. <i>paniculosa</i>
22-r	Scattered Tree	wim_0803	Endangered	1	no	0.200	0.070	0.070	0.530	0.128	0.016	500039 Hairy-pod Wattle <i>Acacia glandulicarpa</i>
										0.128	0.016	501909 Erect Peppercross <i>Lepidium pseudopapillosum</i>
										0.128	0.016	503943 Inland Pomaderris <i>Pomaderris paniculosa</i> subsp. <i>paniculosa</i>
22-s	Scattered Tree	wim_0803	Endangered	1	no	0.200	0.070	0.070	0.530	0.129	0.016	500039 Hairy-pod Wattle <i>Acacia glandulicarpa</i>
										0.129	0.016	501909 Erect Peppercross <i>Lepidium pseudopapillosum</i>
										0.129	0.016	503943 Inland Pomaderris <i>Pomaderris paniculosa</i> subsp. <i>paniculosa</i>

Information provided by or on behalf of the applicant in a GIS file							Information calculated by EnSym					
Zone	Type	BioEVC	BioEVC conservation status	Large tree(s)	Partial removal	Condition score	Polygon Extent	Extent without overlap	SBV score	HI score	Habitat units	Offset type
22-t	Scattered Tree	wim_0803	Endangered	1	no	0.200	0.070	0.070	0.580	0.100	0.015	500039 Hairy-pod Wattle <i>Acacia glandulicarpa</i>
										0.100	0.015	501909 Erect Peppercreess <i>Lepidium pseudopapillosum</i>
										0.100	0.015	503943 Inland Pomaderris <i>Pomaderris paniculosa subsp. paniculosa</i>
22-u	Scattered Tree	wim_0803	Endangered	1	no	0.200	0.070	0.070	0.580	0.110	0.016	500039 Hairy-pod Wattle <i>Acacia glandulicarpa</i>
										0.110	0.016	501909 Erect Peppercreess <i>Lepidium pseudopapillosum</i>
										0.110	0.016	503943 Inland Pomaderris <i>Pomaderris paniculosa subsp. paniculosa</i>
22-v	Scattered Tree	wim_0803	Endangered	1	no	0.200	0.070	0.070	0.589	0.194	0.017	500039 Hairy-pod Wattle <i>Acacia glandulicarpa</i>
										0.194	0.017	501909 Erect Peppercreess <i>Lepidium pseudopapillosum</i>
										0.194	0.017	503943 Inland Pomaderris <i>Pomaderris paniculosa subsp. paniculosa</i>
22-w	Scattered Tree	wim_0803	Endangered	1	no	0.200	0.070	0.070	0.800	0.408	0.020	500039 Hairy-pod Wattle <i>Acacia glandulicarpa</i>
										0.408	0.020	501909 Erect Peppercreess <i>Lepidium pseudopapillosum</i>
										0.408	0.020	503943 Inland Pomaderris <i>Pomaderris paniculosa subsp. paniculosa</i>
22-x	Scattered Tree	wim_0803	Endangered	1	no	0.200	0.070	0.070	0.800	0.438	0.020	500039 Hairy-pod Wattle <i>Acacia glandulicarpa</i>
										0.438	0.020	501909 Erect Peppercreess <i>Lepidium pseudopapillosum</i>
										0.438	0.020	503943 Inland Pomaderris <i>Pomaderris paniculosa subsp. paniculosa</i>

Information provided by or on behalf of the applicant in a GIS file							Information calculated by EnSym					
Zone	Type	BioEVC	BioEVC conservation status	Large tree(s)	Partial removal	Condition score	Polygon Extent	Extent without overlap	SBV score	HI score	Habitat units	Offset type
22-y	Scattered Tree	wim_0803	Endangered	1	no	0.200	0.070	0.070	0.160	0.160	0.016	500039 Hairy-pod Wattle <i>Acacia glandulicarpa</i>
										0.101	0.016	501909 Erect Peppercress <i>Lepidium pseudopapillosum</i>
										0.101	0.016	503943 Inland Pomaderris <i>Pomaderris paniculosa subsp. paniculosa</i>
22-z	Scattered Tree	wim_0803	Endangered	1	no	0.200	0.070	0.070	0.155	0.111	0.016	500039 Hairy-pod Wattle <i>Acacia glandulicarpa</i>
										0.111	0.016	501909 Erect Peppercress <i>Lepidium pseudopapillosum</i>
										0.111	0.016	503943 Inland Pomaderris <i>Pomaderris paniculosa subsp. paniculosa</i>
23-a	Scattered Tree	wim_0803	Endangered	1	no	0.200	0.070	0.070	0.150	0.160	0.016	500039 Hairy-pod Wattle <i>Acacia glandulicarpa</i>
										0.160	0.016	501909 Erect Peppercress <i>Lepidium pseudopapillosum</i>
										0.160	0.016	503943 Inland Pomaderris <i>Pomaderris paniculosa subsp. paniculosa</i>
23-b	Scattered Tree	wim_0803	Endangered	1	no	0.200	0.070	0.070	0.150	0.139	0.016	500039 Hairy-pod Wattle <i>Acacia glandulicarpa</i>
										0.139	0.016	501909 Erect Peppercress <i>Lepidium pseudopapillosum</i>
										0.139	0.016	503943 Inland Pomaderris <i>Pomaderris paniculosa subsp. paniculosa</i>
23-c	Scattered Tree	wim_0803	Endangered	1	no	0.200	0.070	0.070	0.150	0.100	0.015	500039 Hairy-pod Wattle <i>Acacia glandulicarpa</i>
										0.100	0.015	501909 Erect Peppercress <i>Lepidium pseudopapillosum</i>
										0.100	0.015	503943 Inland Pomaderris <i>Pomaderris paniculosa subsp. paniculosa</i>

Information provided by or on behalf of the applicant in a GIS file							Information calculated by EnSym					
Zone	Type	BioEVC	BioEVC conservation status	Large tree(s)	Partial removal	Condition score	Polygon Extent	Extent without overlap	SBV score	HI score	Habitat units	Offset type
23-d	Scattered Tree	wim_0803	Endangered	1	no	0.200	0.070	0.070	0.150	0.070	0.015	500039 Hairy-pod Wattle <i>Acacia glandulicarpa</i>
										0.070	0.015	501909 Erect Peppercress <i>Lepidium pseudopapillosum</i>
										0.070	0.015	503943 Inland Pomaderris <i>Pomaderris paniculosa subsp. paniculosa</i>
23-e	Scattered Tree	wim_0803	Endangered	1	no	0.200	0.070	0.070	0.295	0.117	0.016	500039 Hairy-pod Wattle <i>Acacia glandulicarpa</i>
										0.117	0.016	501909 Erect Peppercress <i>Lepidium pseudopapillosum</i>
										0.117	0.016	503943 Inland Pomaderris <i>Pomaderris paniculosa subsp. paniculosa</i>
23-f	Scattered Tree	wim_0803	Endangered	1	no	0.200	0.070	0.070	0.307	0.247	0.018	500039 Hairy-pod Wattle <i>Acacia glandulicarpa</i>
										0.247	0.018	501909 Erect Peppercress <i>Lepidium pseudopapillosum</i>
										0.247	0.018	503943 Inland Pomaderris <i>Pomaderris paniculosa subsp. paniculosa</i>
23-g	Scattered Tree	wim_0803	Endangered	1	no	0.200	0.070	0.070	0.724	0.244	0.017	500039 Hairy-pod Wattle <i>Acacia glandulicarpa</i>
										0.244	0.017	501909 Erect Peppercress <i>Lepidium pseudopapillosum</i>
										0.244	0.017	503943 Inland Pomaderris <i>Pomaderris paniculosa subsp. paniculosa</i>
23-h	Scattered Tree	wim_0803	Endangered	1	no	0.200	0.070	0.070	0.800	0.298	0.018	500039 Hairy-pod Wattle <i>Acacia glandulicarpa</i>
										0.298	0.018	501909 Erect Peppercress <i>Lepidium pseudopapillosum</i>
										0.298	0.018	503943 Inland Pomaderris <i>Pomaderris paniculosa subsp. paniculosa</i>

Information provided by or on behalf of the applicant in a GIS file							Information calculated by EnSym					
Zone	Type	BioEVC	BioEVC conservation status	Large tree(s)	Partial removal	Condition score	Polygon Extent	Extent without overlap	SBV score	HI score	Habitat units	Offset type
23-i	Scattered Tree	wim_0803	Endangered	1	no	0.200	0.070	0.070	0.800	0.280	0.018	500039 Hairy-pod Wattle <i>Acacia glandulicarpa</i>
										0.280	0.018	501909 Erect Peppercress <i>Lepidium pseudopapillosum</i>
										0.280	0.018	503943 Inland Pomaderris <i>Pomaderris paniculosa subsp. paniculosa</i>
23-j	Scattered Tree	wim_0803	Endangered	1	no	0.200	0.070	0.070	0.800	0.250	0.018	500039 Hairy-pod Wattle <i>Acacia glandulicarpa</i>
										0.250	0.018	501909 Erect Peppercress <i>Lepidium pseudopapillosum</i>
										0.250	0.018	503943 Inland Pomaderris <i>Pomaderris paniculosa subsp. paniculosa</i>
23-k	Scattered Tree	wim_0803	Endangered	1	no	0.200	0.070	0.070	0.800	0.292	0.018	500039 Hairy-pod Wattle <i>Acacia glandulicarpa</i>
										0.292	0.018	501909 Erect Peppercress <i>Lepidium pseudopapillosum</i>
										0.292	0.018	503943 Inland Pomaderris <i>Pomaderris paniculosa subsp. paniculosa</i>
23-l	Scattered Tree	wim_0803	Endangered	1	no	0.200	0.070	0.070	0.793	0.353	0.019	500039 Hairy-pod Wattle <i>Acacia glandulicarpa</i>
										0.353	0.019	501909 Erect Peppercress <i>Lepidium pseudopapillosum</i>
										0.353	0.019	503943 Inland Pomaderris <i>Pomaderris paniculosa subsp. paniculosa</i>
23-m	Scattered Tree	wim_0803	Endangered	1	no	0.200	0.070	0.070	0.580	0.170	0.016	500039 Hairy-pod Wattle <i>Acacia glandulicarpa</i>
										0.170	0.016	501909 Erect Peppercress <i>Lepidium pseudopapillosum</i>
										0.170	0.016	503943 Inland Pomaderris <i>Pomaderris paniculosa subsp. paniculosa</i>

Information provided by or on behalf of the applicant in a GIS file							Information calculated by EnSym					
Zone	Type	BioEVC	BioEVC conservation status	Large tree(s)	Partial removal	Condition score	Polygon Extent	Extent without overlap	SBV score	HI score	Habitat units	Offset type
23-n	Scattered Tree	wim_0803	Endangered	1	no	0.200	0.070	0.070	0.580	0.166	0.016	500039 Hairy-pod Wattle <i>Acacia glandulicarpa</i>
										0.166	0.016	501909 Erect Peppercress <i>Lepidium pseudopapillosum</i>
										0.166	0.016	503943 Inland Pomaderris <i>Pomaderris paniculosa subsp. paniculosa</i>
23-o	Scattered Tree	wim_0803	Endangered	1	no	0.200	0.070	0.070	0.580	0.109	0.016	500039 Hairy-pod Wattle <i>Acacia glandulicarpa</i>
										0.109	0.016	501909 Erect Peppercress <i>Lepidium pseudopapillosum</i>
										0.109	0.016	503943 Inland Pomaderris <i>Pomaderris paniculosa subsp. paniculosa</i>
23-p	Scattered Tree	wim_0803	Endangered	1	no	0.200	0.070	0.070	0.700	0.255	0.018	500039 Hairy-pod Wattle <i>Acacia glandulicarpa</i>
										0.255	0.018	501909 Erect Peppercress <i>Lepidium pseudopapillosum</i>
										0.255	0.018	503943 Inland Pomaderris <i>Pomaderris paniculosa subsp. paniculosa</i>
23-q	Scattered Tree	wim_0803	Endangered	1	no	0.200	0.070	0.070	0.700	0.310	0.018	500039 Hairy-pod Wattle <i>Acacia glandulicarpa</i>
										0.310	0.018	501909 Erect Peppercress <i>Lepidium pseudopapillosum</i>
										0.310	0.018	503943 Inland Pomaderris <i>Pomaderris paniculosa subsp. paniculosa</i>
23-r	Scattered Tree	wim_0803	Endangered	1	no	0.200	0.070	0.070	0.700	0.206	0.017	500039 Hairy-pod Wattle <i>Acacia glandulicarpa</i>
										0.206	0.017	501909 Erect Peppercress <i>Lepidium pseudopapillosum</i>
										0.206	0.017	503943 Inland Pomaderris <i>Pomaderris paniculosa subsp. paniculosa</i>

Information provided by or on behalf of the applicant in a GIS file							Information calculated by EnSym					
Zone	Type	BioEVC	BioEVC conservation status	Large tree(s)	Partial removal	Condition score	Polygon Extent	Extent without overlap	SBV score	HI score	Habitat units	Offset type
23-s	Scattered Tree	wim_0803	Endangered	1	no	0.200	0.070	0.070	0.700	0.160	0.016	500039 Hairy-pod Wattle <i>Acacia glandulicarpa</i>
										0.160	0.016	501909 Erect Peppercress <i>Lepidium pseudopapillosum</i>
										0.160	0.016	503943 Inland Pomaderris <i>Pomaderris paniculosa subsp. paniculosa</i>
23-t	Scattered Tree	wim_0803	Endangered	1	no	0.200	0.070	0.070	0.509	0.136	0.016	500039 Hairy-pod Wattle <i>Acacia glandulicarpa</i>
										0.136	0.016	501909 Erect Peppercress <i>Lepidium pseudopapillosum</i>
										0.136	0.016	503943 Inland Pomaderris <i>Pomaderris paniculosa subsp. paniculosa</i>
23-u	Scattered Tree	wim_0803	Endangered	1	no	0.200	0.070	0.070	0.509	0.136	0.016	500039 Hairy-pod Wattle <i>Acacia glandulicarpa</i>
										0.136	0.016	501909 Erect Peppercress <i>Lepidium pseudopapillosum</i>
										0.136	0.016	503943 Inland Pomaderris <i>Pomaderris paniculosa subsp. paniculosa</i>
23-v	Scattered Tree	wim_0803	Endangered	1	no	0.200	0.070	0.070	0.110	0.090	0.015	500039 Hairy-pod Wattle <i>Acacia glandulicarpa</i>
										0.090	0.015	501909 Erect Peppercress <i>Lepidium pseudopapillosum</i>
										0.090	0.015	503943 Inland Pomaderris <i>Pomaderris paniculosa subsp. paniculosa</i>
23-w	Scattered Tree	wim_0803	Endangered	1	no	0.200	0.070	0.070	0.110	0.050	0.015	500039 Hairy-pod Wattle <i>Acacia glandulicarpa</i>
										0.050	0.015	503943 Inland Pomaderris <i>Pomaderris paniculosa subsp. paniculosa</i>
23-x	Scattered Tree	wim_0803	Endangered	1	no	0.200	0.070	0.070	0.110	0.110	0.016	500039 Hairy-pod Wattle <i>Acacia glandulicarpa</i>

Information provided by or on behalf of the applicant in a GIS file							Information calculated by EnSym					
Zone	Type	BioEVC	BioEVC conservation status	Large tree(s)	Partial removal	Condition score	Polygon Extent	Extent without overlap	SBV score	HI score	Habitat units	Offset type
										0.110	0.016	501909 Erect Peppercress <i>Lepidium pseudopapillosum</i>
										0.110	0.016	503943 Inland Pomaderris <i>Pomaderris paniculosa subsp. paniculosa</i>
23-y	Scattered Tree	wim_0803	Endangered	1	no	0.200	0.070	0.070	0.160	0.100	0.015	500039 Hairy-pod Wattle <i>Acacia glandulicarpa</i>
										0.100	0.015	501909 Erect Peppercress <i>Lepidium pseudopapillosum</i>
										0.100	0.015	503943 Inland Pomaderris <i>Pomaderris paniculosa subsp. paniculosa</i>
23-z	Scattered Tree	wim_0803	Endangered	1	no	0.200	0.070	0.070	0.175	0.107	0.016	500039 Hairy-pod Wattle <i>Acacia glandulicarpa</i>
										0.107	0.016	501909 Erect Peppercress <i>Lepidium pseudopapillosum</i>
										0.107	0.016	503943 Inland Pomaderris <i>Pomaderris paniculosa subsp. paniculosa</i>
24-a	Scattered Tree	wim_0803	Endangered	1	no	0.200	0.070	0.070	0.110	0.114	0.016	500039 Hairy-pod Wattle <i>Acacia glandulicarpa</i>
										0.114	0.016	501909 Erect Peppercress <i>Lepidium pseudopapillosum</i>
										0.114	0.016	503943 Inland Pomaderris <i>Pomaderris paniculosa subsp. paniculosa</i>
24-b	Scattered Tree	wim_0803	Endangered	1	no	0.200	0.070	0.070	0.100	0.060	0.015	500039 Hairy-pod Wattle <i>Acacia glandulicarpa</i>
										0.060	0.015	503943 Inland Pomaderris <i>Pomaderris paniculosa subsp. paniculosa</i>
24-c	Scattered Tree	wim_0803	Endangered	1	no	0.200	0.070	0.070	0.105	0.055	0.015	500039 Hairy-pod Wattle <i>Acacia glandulicarpa</i>
										0.025	0.015	501909 Erect Peppercress <i>Lepidium pseudopapillosum</i>

Information provided by or on behalf of the applicant in a GIS file							Information calculated by EnSym					
Zone	Type	BioEVC	BioEVC conservation status	Large tree(s)	Partial removal	Condition score	Polygon Extent	Extent without overlap	SBV score	HI score	Habitat units	Offset type
										0.055	0.015	503943 Inland Pomaderris <i>Pomaderris paniculosa</i> subsp. <i>paniculosa</i>
24-d	Scattered Tree	wim_0803	Endangered	1	no	0.200	0.070	0.070	0.110	0.090	0.015	500039 Hairy-pod Wattle <i>Acacia glandulicarpa</i>
										0.090	0.015	501909 Erect Peppercreess <i>Lepidium pseudopapillosum</i>
										0.090	0.015	503943 Inland Pomaderris <i>Pomaderris paniculosa</i> subsp. <i>paniculosa</i>
24-e	Scattered Tree	wim_0803	Endangered	1	no	0.200	0.070	0.070	0.136	0.105	0.016	500039 Hairy-pod Wattle <i>Acacia glandulicarpa</i>
										0.105	0.016	501909 Erect Peppercreess <i>Lepidium pseudopapillosum</i>
										0.105	0.016	503943 Inland Pomaderris <i>Pomaderris paniculosa</i> subsp. <i>paniculosa</i>
24-f	Scattered Tree	wim_0803	Endangered	1	no	0.200	0.070	0.070	0.160	0.113	0.016	500039 Hairy-pod Wattle <i>Acacia glandulicarpa</i>
										0.113	0.016	501909 Erect Peppercreess <i>Lepidium pseudopapillosum</i>
										0.113	0.016	503943 Inland Pomaderris <i>Pomaderris paniculosa</i> subsp. <i>paniculosa</i>
24-g	Scattered Tree	wim_0803	Endangered	1	no	0.200	0.070	0.070	0.160	0.130	0.016	500039 Hairy-pod Wattle <i>Acacia glandulicarpa</i>
										0.130	0.016	501909 Erect Peppercreess <i>Lepidium pseudopapillosum</i>
										0.130	0.016	503943 Inland Pomaderris <i>Pomaderris paniculosa</i> subsp. <i>paniculosa</i>
24-h	Scattered Tree	wim_0803	Endangered	1	no	0.200	0.070	0.070	0.160	0.107	0.016	500039 Hairy-pod Wattle <i>Acacia glandulicarpa</i>
										0.107	0.016	501909 Erect Peppercreess <i>Lepidium pseudopapillosum</i>

Information provided by or on behalf of the applicant in a GIS file							Information calculated by EnSym					
Zone	Type	BioEVC	BioEVC conservation status	Large tree(s)	Partial removal	Condition score	Polygon Extent	Extent without overlap	SBV score	HI score	Habitat units	Offset type
										0.107	0.016	503943 Inland Pomaderris <i>Pomaderris paniculosa</i> subsp. <i>paniculosa</i>
24-i	Scattered Tree	wim_0803	Endangered	1	no	0.200	0.070	0.070	0.160	0.130	0.016	500039 Hairy-pod Wattle <i>Acacia glandulicarpa</i>
										0.130	0.016	501909 Erect Peppercross <i>Lepidium pseudopapillosum</i>
										0.130	0.016	503943 Inland Pomaderris <i>Pomaderris paniculosa</i> subsp. <i>paniculosa</i>
24-j	Scattered Tree	wim_0803	Endangered	1	no	0.200	0.070	0.070	0.270	0.369	0.019	500039 Hairy-pod Wattle <i>Acacia glandulicarpa</i>
										0.369	0.019	501909 Erect Peppercross <i>Lepidium pseudopapillosum</i>
										0.369	0.019	503943 Inland Pomaderris <i>Pomaderris paniculosa</i> subsp. <i>paniculosa</i>
24-k	Scattered Tree	wim_0803	Endangered	1	no	0.200	0.070	0.070	0.270	0.470	0.021	500039 Hairy-pod Wattle <i>Acacia glandulicarpa</i>
										0.470	0.021	501909 Erect Peppercross <i>Lepidium pseudopapillosum</i>
										0.470	0.021	503943 Inland Pomaderris <i>Pomaderris paniculosa</i> subsp. <i>paniculosa</i>
24-l	Scattered Tree	wim_0803	Endangered	1	no	0.200	0.070	0.070	0.270	0.340	0.019	500039 Hairy-pod Wattle <i>Acacia glandulicarpa</i>
										0.340	0.019	501909 Erect Peppercross <i>Lepidium pseudopapillosum</i>
										0.340	0.019	503943 Inland Pomaderris <i>Pomaderris paniculosa</i> subsp. <i>paniculosa</i>
24-m	Scattered Tree	wim_0803	Endangered	1	no	0.200	0.070	0.070	0.270		0.013	General
24-n	Scattered Tree	wim_0803	Endangered	1	no	0.200	0.070	0.070	0.270	0.419	0.020	500039 Hairy-pod Wattle <i>Acacia glandulicarpa</i>

Information provided by or on behalf of the applicant in a GIS file							Information calculated by EnSym					
Zone	Type	BioEVC	BioEVC conservation status	Large tree(s)	Partial removal	Condition score	Polygon Extent	Extent without overlap	SBV score	HI score	Habitat units	Offset type
										0.419	0.020	501909 Erect Peppercress <i>Lepidium pseudopapillosum</i>
										0.419	0.020	503943 Inland Pomaderris <i>Pomaderris paniculosa subsp. paniculosa</i>
24-o	Scattered Tree	wim_0803	Endangered	1	no	0.200	0.070	0.070	0.270	0.608	0.023	500039 Hairy-pod Wattle <i>Acacia glandulicarpa</i>
										0.608	0.023	501909 Erect Peppercress <i>Lepidium pseudopapillosum</i>
										0.608	0.023	503943 Inland Pomaderris <i>Pomaderris paniculosa subsp. paniculosa</i>
24-p	Scattered Tree	wim_0803	Endangered	1	no	0.200	0.070	0.070	0.270	0.484	0.021	500039 Hairy-pod Wattle <i>Acacia glandulicarpa</i>
										0.484	0.021	501909 Erect Peppercress <i>Lepidium pseudopapillosum</i>
										0.484	0.021	503943 Inland Pomaderris <i>Pomaderris paniculosa subsp. paniculosa</i>
24-q	Scattered Tree	wim_0803	Endangered	1	no	0.200	0.070	0.070	0.800	0.384	0.019	500039 Hairy-pod Wattle <i>Acacia glandulicarpa</i>
										0.384	0.019	501909 Erect Peppercress <i>Lepidium pseudopapillosum</i>
										0.384	0.019	503943 Inland Pomaderris <i>Pomaderris paniculosa subsp. paniculosa</i>
24-r	Scattered Tree	wim_0803	Endangered	1	no	0.200	0.070	0.070	0.170	0.050	0.015	500039 Hairy-pod Wattle <i>Acacia glandulicarpa</i>
										0.050	0.015	501909 Erect Peppercress <i>Lepidium pseudopapillosum</i>
										0.050	0.015	503943 Inland Pomaderris <i>Pomaderris paniculosa subsp. paniculosa</i>
24-s	Scattered Tree	wim_0803	Endangered	1	no	0.200	0.070	0.070	0.170	0.090	0.015	500039 Hairy-pod Wattle <i>Acacia glandulicarpa</i>

Information provided by or on behalf of the applicant in a GIS file							Information calculated by EnSym					
Zone	Type	BioEVC	BioEVC conservation status	Large tree(s)	Partial removal	Condition score	Polygon Extent	Extent without overlap	SBV score	HI score	Habitat units	Offset type
										0.066	0.015	501909 Erect Peppercress <i>Lepidium pseudopapillosum</i>
										0.066	0.015	503943 Inland Pomaderris <i>Pomaderris paniculosa subsp. paniculosa</i>
24-t	Scattered Tree	wim_0803	Endangered	1	no	0.200	0.070	0.070	0.180	0.113	0.016	500039 Hairy-pod Wattle <i>Acacia glandulicarpa</i>
										0.113	0.016	501909 Erect Peppercress <i>Lepidium pseudopapillosum</i>
24-u	Scattered Tree	wim_0803	Endangered	1	no	0.200	0.070	0.070	0.180	0.160	0.016	500039 Hairy-pod Wattle <i>Acacia glandulicarpa</i>
										0.132	0.016	501909 Erect Peppercress <i>Lepidium pseudopapillosum</i>
24-v	Scattered Tree	wim_0803	Endangered	1	no	0.200	0.070	0.070	0.180	0.160	0.016	500039 Hairy-pod Wattle <i>Acacia glandulicarpa</i>
										0.160	0.016	501909 Erect Peppercress <i>Lepidium pseudopapillosum</i>
24-w	Scattered Tree	wim_0803	Endangered	1	no	0.200	0.070	0.070	0.130	0.050	0.015	500039 Hairy-pod Wattle <i>Acacia glandulicarpa</i>
										0.050	0.015	501909 Erect Peppercress <i>Lepidium pseudopapillosum</i>
										0.050	0.015	503943 Inland Pomaderris <i>Pomaderris paniculosa subsp. paniculosa</i>
24-x	Scattered Tree	wim_0803	Endangered	1	no	0.200	0.070	0.070	0.100	0.030	0.014	500039 Hairy-pod Wattle <i>Acacia glandulicarpa</i>
										0.002	0.014	501909 Erect Peppercress <i>Lepidium pseudopapillosum</i>
										0.002	0.014	503943 Inland Pomaderris <i>Pomaderris paniculosa subsp. paniculosa</i>
24-y	Scattered Tree	wim_0803	Endangered	1	no	0.200	0.070	0.070	0.100	0.050	0.015	500039 Hairy-pod Wattle <i>Acacia glandulicarpa</i>

Information provided by or on behalf of the applicant in a GIS file							Information calculated by EnSym					
Zone	Type	BioEVC	BioEVC conservation status	Large tree(s)	Partial removal	Condition score	Polygon Extent	Extent without overlap	SBV score	HI score	Habitat units	Offset type
										0.050	0.015	501909 Erect Peppercress <i>Lepidium pseudopapillosum</i>
										0.050	0.015	503943 Inland Pomaderris <i>Pomaderris paniculosa subsp. paniculosa</i>
24-z	Scattered Tree	wim_0803	Endangered	1	no	0.200	0.070	0.070	0.100	0.040	0.015	500039 Hairy-pod Wattle <i>Acacia glandulicarpa</i>
										0.040	0.015	501909 Erect Peppercress <i>Lepidium pseudopapillosum</i>
										0.040	0.015	503943 Inland Pomaderris <i>Pomaderris paniculosa subsp. paniculosa</i>
25-a	Scattered Tree	wim_0803	Endangered	1	no	0.200	0.070	0.070	0.100	0.020	0.014	500039 Hairy-pod Wattle <i>Acacia glandulicarpa</i>
										0.020	0.014	501909 Erect Peppercress <i>Lepidium pseudopapillosum</i>
										0.020	0.014	503943 Inland Pomaderris <i>Pomaderris paniculosa subsp. paniculosa</i>
25-b	Scattered Tree	wim_0803	Endangered	1	no	0.200	0.070	0.070	0.100	0.060	0.015	500039 Hairy-pod Wattle <i>Acacia glandulicarpa</i>
										0.057	0.015	501909 Erect Peppercress <i>Lepidium pseudopapillosum</i>
										0.057	0.015	503943 Inland Pomaderris <i>Pomaderris paniculosa subsp. paniculosa</i>
25-c	Scattered Tree	wim_0803	Endangered	1	no	0.200	0.070	0.070	0.100	0.030	0.014	500039 Hairy-pod Wattle <i>Acacia glandulicarpa</i>
										0.030	0.014	501909 Erect Peppercress <i>Lepidium pseudopapillosum</i>
										0.030	0.014	503943 Inland Pomaderris <i>Pomaderris paniculosa subsp. paniculosa</i>
25-d	Scattered Tree	wim_0803	Endangered	1	no	0.200	0.070	0.070	0.100	0.030	0.014	500039 Hairy-pod Wattle <i>Acacia glandulicarpa</i>

Information provided by or on behalf of the applicant in a GIS file							Information calculated by EnSym					
Zone	Type	BioEVC	BioEVC conservation status	Large tree(s)	Partial removal	Condition score	Polygon Extent	Extent without overlap	SBV score	HI score	Habitat units	Offset type
										0.029	0.014	501909 Erect Peppercress <i>Lepidium pseudopapillosum</i>
										0.029	0.014	503943 Inland Pomaderris <i>Pomaderris paniculosa subsp. paniculosa</i>
25-e	Scattered Tree	wim_0803	Endangered	1	no	0.200	0.070	0.070	0.100	0.060	0.015	500039 Hairy-pod Wattle <i>Acacia glandulicarpa</i>
										0.060	0.015	501909 Erect Peppercress <i>Lepidium pseudopapillosum</i>
										0.060	0.015	503943 Inland Pomaderris <i>Pomaderris paniculosa subsp. paniculosa</i>
25-f	Scattered Tree	wim_0803	Endangered	1	no	0.200	0.070	0.070	0.160	0.090	0.015	500039 Hairy-pod Wattle <i>Acacia glandulicarpa</i>
										0.090	0.015	501909 Erect Peppercress <i>Lepidium pseudopapillosum</i>
										0.090	0.015	503943 Inland Pomaderris <i>Pomaderris paniculosa subsp. paniculosa</i>
25-g	Scattered Tree	wim_0803	Endangered	1	no	0.200	0.070	0.070	0.269	0.145	0.016	500039 Hairy-pod Wattle <i>Acacia glandulicarpa</i>
										0.145	0.016	501909 Erect Peppercress <i>Lepidium pseudopapillosum</i>
										0.145	0.016	503943 Inland Pomaderris <i>Pomaderris paniculosa subsp. paniculosa</i>
25-h	Scattered Tree	wim_0803	Endangered	1	no	0.200	0.070	0.070	0.680	0.160	0.016	500039 Hairy-pod Wattle <i>Acacia glandulicarpa</i>
										0.160	0.016	501909 Erect Peppercress <i>Lepidium pseudopapillosum</i>
										0.160	0.016	503943 Inland Pomaderris <i>Pomaderris paniculosa subsp. paniculosa</i>
25-i	Scattered Tree	wim_0803	Endangered	1	no	0.200	0.070	0.070	0.110	0.110	0.016	500039 Hairy-pod Wattle <i>Acacia glandulicarpa</i>

Information provided by or on behalf of the applicant in a GIS file							Information calculated by EnSym					
Zone	Type	BioEVC	BioEVC conservation status	Large tree(s)	Partial removal	Condition score	Polygon Extent	Extent without overlap	SBV score	HI score	Habitat units	Offset type
										0.110	0.016	501909 Erect Peppercress <i>Lepidium pseudopapillosum</i>
										0.110	0.016	503943 Inland Pomaderris <i>Pomaderris paniculosa subsp. paniculosa</i>
25-j	Scattered Tree	wim_0803	Endangered	1	no	0.200	0.070	0.070	0.170	0.110	0.016	500039 Hairy-pod Wattle <i>Acacia glandulicarpa</i>
										0.110	0.016	501909 Erect Peppercress <i>Lepidium pseudopapillosum</i>
										0.110	0.016	503943 Inland Pomaderris <i>Pomaderris paniculosa subsp. paniculosa</i>
25-k	Scattered Tree	wim_0803	Endangered	1	no	0.200	0.070	0.070	0.170	0.110	0.016	500039 Hairy-pod Wattle <i>Acacia glandulicarpa</i>
										0.110	0.016	501909 Erect Peppercress <i>Lepidium pseudopapillosum</i>
										0.110	0.016	503943 Inland Pomaderris <i>Pomaderris paniculosa subsp. paniculosa</i>
25-l	Scattered Tree	wim_0803	Endangered	1	no	0.200	0.070	0.070	0.210	0.140	0.016	500039 Hairy-pod Wattle <i>Acacia glandulicarpa</i>
										0.136	0.016	501909 Erect Peppercress <i>Lepidium pseudopapillosum</i>
										0.136	0.016	503943 Inland Pomaderris <i>Pomaderris paniculosa subsp. paniculosa</i>
25-m	Scattered Tree	wim_0803	Endangered	1	no	0.200	0.070	0.070	0.250	0.203	0.017	500039 Hairy-pod Wattle <i>Acacia glandulicarpa</i>
										0.106	0.017	501909 Erect Peppercress <i>Lepidium pseudopapillosum</i>
										0.106	0.017	503943 Inland Pomaderris <i>Pomaderris paniculosa subsp. paniculosa</i>
25-n	Scattered Tree	wim_0803	Endangered	1	no	0.200	0.070	0.070	0.179	0.110	0.016	500039 Hairy-pod Wattle <i>Acacia glandulicarpa</i>

Information provided by or on behalf of the applicant in a GIS file							Information calculated by EnSym					
Zone	Type	BioEVC	BioEVC conservation status	Large tree(s)	Partial removal	Condition score	Polygon Extent	Extent without overlap	SBV score	HI score	Habitat units	Offset type
										0.103	0.016	501909 Erect Peppercress <i>Lepidium pseudopapillosum</i>
										0.103	0.016	503943 Inland Pomaderris <i>Pomaderris paniculosa subsp. paniculosa</i>
25-o	Scattered Tree	wim_0803	Endangered	1	no	0.200	0.070	0.070	0.172	0.110	0.016	500039 Hairy-pod Wattle <i>Acacia glandulicarpa</i>
										0.080	0.016	501909 Erect Peppercress <i>Lepidium pseudopapillosum</i>
										0.080	0.016	503943 Inland Pomaderris <i>Pomaderris paniculosa subsp. paniculosa</i>
25-p	Scattered Tree	wim_0803	Endangered	1	no	0.200	0.070	0.070	0.180	0.083	0.015	500039 Hairy-pod Wattle <i>Acacia glandulicarpa</i>
										0.076	0.015	501909 Erect Peppercress <i>Lepidium pseudopapillosum</i>
										0.076	0.015	503943 Inland Pomaderris <i>Pomaderris paniculosa subsp. paniculosa</i>
25-q	Scattered Tree	wim_0803	Endangered	1	no	0.200	0.070	0.070	0.180	0.110	0.016	500039 Hairy-pod Wattle <i>Acacia glandulicarpa</i>
										0.110	0.016	501909 Erect Peppercress <i>Lepidium pseudopapillosum</i>
										0.110	0.016	503943 Inland Pomaderris <i>Pomaderris paniculosa subsp. paniculosa</i>
25-r	Scattered Tree	wim_0803	Endangered	1	no	0.200	0.070	0.070	0.180	0.130	0.016	500039 Hairy-pod Wattle <i>Acacia glandulicarpa</i>
										0.130	0.016	501909 Erect Peppercress <i>Lepidium pseudopapillosum</i>
										0.130	0.016	503943 Inland Pomaderris <i>Pomaderris paniculosa subsp. paniculosa</i>
25-s	Scattered Tree	wim_0803	Endangered	1	no	0.200	0.070	0.070	0.180	0.111	0.016	500039 Hairy-pod Wattle <i>Acacia glandulicarpa</i>

Information provided by or on behalf of the applicant in a GIS file							Information calculated by EnSym					
Zone	Type	BioEVC	BioEVC conservation status	Large tree(s)	Partial removal	Condition score	Polygon Extent	Extent without overlap	SBV score	HI score	Habitat units	Offset type
										0.111	0.016	501909 Erect Peppercress <i>Lepidium pseudopapillosum</i>
										0.111	0.016	503943 Inland Pomaderris <i>Pomaderris paniculosa subsp. paniculosa</i>
25-t	Scattered Tree	wim_0803	Endangered	1	no	0.200	0.070	0.070	0.180	0.100	0.015	500039 Hairy-pod Wattle <i>Acacia glandulicarpa</i>
										0.100	0.015	501909 Erect Peppercress <i>Lepidium pseudopapillosum</i>
										0.100	0.015	503943 Inland Pomaderris <i>Pomaderris paniculosa subsp. paniculosa</i>
25-u	Scattered Tree	wim_0803	Endangered	1	no	0.200	0.070	0.070	0.230	0.100	0.015	500039 Hairy-pod Wattle <i>Acacia glandulicarpa</i>
										0.100	0.015	501909 Erect Peppercress <i>Lepidium pseudopapillosum</i>
										0.100	0.015	503943 Inland Pomaderris <i>Pomaderris paniculosa subsp. paniculosa</i>
25-v	Scattered Tree	wim_0803	Endangered	1	no	0.200	0.070	0.070	0.230	0.230	0.017	500039 Hairy-pod Wattle <i>Acacia glandulicarpa</i>
										0.230	0.017	501909 Erect Peppercress <i>Lepidium pseudopapillosum</i>
										0.230	0.017	503943 Inland Pomaderris <i>Pomaderris paniculosa subsp. paniculosa</i>
25-w	Scattered Tree	wim_0803	Endangered	1	no	0.200	0.070	0.070	0.257	0.186	0.017	500039 Hairy-pod Wattle <i>Acacia glandulicarpa</i>
										0.186	0.017	501909 Erect Peppercress <i>Lepidium pseudopapillosum</i>
										0.186	0.017	503943 Inland Pomaderris <i>Pomaderris paniculosa subsp. paniculosa</i>
25-x	Scattered Tree	wim_0803	Endangered	1	no	0.200	0.070	0.070	0.810	0.310	0.018	500039 Hairy-pod Wattle <i>Acacia glandulicarpa</i>

Information provided by or on behalf of the applicant in a GIS file							Information calculated by EnSym					
Zone	Type	BioEVC	BioEVC conservation status	Large tree(s)	Partial removal	Condition score	Polygon Extent	Extent without overlap	SBV score	HI score	Habitat units	Offset type
										0.310	0.018	501909 Erect Peppercress <i>Lepidium pseudopapillosum</i>
										0.310	0.018	503943 Inland Pomaderris <i>Pomaderris paniculosa subsp. paniculosa</i>
25-y	Scattered Tree	wim_0803	Endangered	1	no	0.200	0.070	0.070	0.230	0.173	0.017	500039 Hairy-pod Wattle <i>Acacia glandulicarpa</i>
										0.173	0.017	501909 Erect Peppercress <i>Lepidium pseudopapillosum</i>
										0.173	0.017	503943 Inland Pomaderris <i>Pomaderris paniculosa subsp. paniculosa</i>
25-z	Scattered Tree	wim_0803	Endangered	1	no	0.200	0.070	0.070	0.230	0.140	0.016	500039 Hairy-pod Wattle <i>Acacia glandulicarpa</i>
										0.014	0.016	501909 Erect Peppercress <i>Lepidium pseudopapillosum</i>
										0.014	0.016	503943 Inland Pomaderris <i>Pomaderris paniculosa subsp. paniculosa</i>
26-a	Scattered Tree	wim_0803	Endangered	1	no	0.200	0.070	0.070	0.250	0.160	0.016	500039 Hairy-pod Wattle <i>Acacia glandulicarpa</i>
										0.160	0.016	501909 Erect Peppercress <i>Lepidium pseudopapillosum</i>
										0.160	0.016	503943 Inland Pomaderris <i>Pomaderris paniculosa subsp. paniculosa</i>
26-b	Scattered Tree	wim_0803	Endangered	1	no	0.200	0.070	0.070	0.250	0.200	0.017	500039 Hairy-pod Wattle <i>Acacia glandulicarpa</i>
										0.123	0.017	501909 Erect Peppercress <i>Lepidium pseudopapillosum</i>
										0.123	0.017	503943 Inland Pomaderris <i>Pomaderris paniculosa subsp. paniculosa</i>
26-c	Scattered Tree	wim_0803	Endangered	1	no	0.200	0.070	0.070	0.270	0.253	0.018	500039 Hairy-pod Wattle <i>Acacia glandulicarpa</i>

Information provided by or on behalf of the applicant in a GIS file							Information calculated by EnSym					
Zone	Type	BioEVC	BioEVC conservation status	Large tree(s)	Partial removal	Condition score	Polygon Extent	Extent without overlap	SBV score	HI score	Habitat units	Offset type
										0.253	0.018	501909 Erect Peppercress <i>Lepidium pseudopapillosum</i>
										0.253	0.018	503943 Inland Pomaderris <i>Pomaderris paniculosa subsp. paniculosa</i>
26-d	Scattered Tree	wim_0803	Endangered	1	no	0.200	0.070	0.070	0.270	0.590	0.022	500039 Hairy-pod Wattle <i>Acacia glandulicarpa</i>
										0.509	0.022	501909 Erect Peppercress <i>Lepidium pseudopapillosum</i>
										0.509	0.022	503943 Inland Pomaderris <i>Pomaderris paniculosa subsp. paniculosa</i>
26-e	Scattered Tree	wim_0803	Endangered	1	no	0.200	0.070	0.070	0.270	0.581	0.022	500039 Hairy-pod Wattle <i>Acacia glandulicarpa</i>
										0.546	0.022	501909 Erect Peppercress <i>Lepidium pseudopapillosum</i>
										0.546	0.022	503943 Inland Pomaderris <i>Pomaderris paniculosa subsp. paniculosa</i>
26-f	Scattered Tree	wim_0803	Endangered	1	no	0.200	0.070	0.070	0.270	0.440	0.020	500039 Hairy-pod Wattle <i>Acacia glandulicarpa</i>
										0.440	0.020	501909 Erect Peppercress <i>Lepidium pseudopapillosum</i>
										0.440	0.020	503943 Inland Pomaderris <i>Pomaderris paniculosa subsp. paniculosa</i>
26-g	Scattered Tree	wim_0803	Endangered	1	no	0.200	0.070	0.070	0.270	0.480	0.021	500039 Hairy-pod Wattle <i>Acacia glandulicarpa</i>
										0.480	0.021	501909 Erect Peppercress <i>Lepidium pseudopapillosum</i>
										0.480	0.021	503943 Inland Pomaderris <i>Pomaderris paniculosa subsp. paniculosa</i>
26-h	Scattered Tree	wim_0803	Endangered	1	no	0.200	0.070	0.070	0.324	0.546	0.022	500039 Hairy-pod Wattle <i>Acacia glandulicarpa</i>

Information provided by or on behalf of the applicant in a GIS file							Information calculated by EnSym					
Zone	Type	BioEVC	BioEVC conservation status	Large tree(s)	Partial removal	Condition score	Polygon Extent	Extent without overlap	SBV score	HI score	Habitat units	Offset type
										0.546	0.022	501909 Erect Peppercress <i>Lepidium pseudopapillosum</i>
										0.546	0.022	503943 Inland Pomaderris <i>Pomaderris paniculosa subsp. paniculosa</i>
26-i	Scattered Tree	wim_0803	Endangered	1	no	0.200	0.070	0.070	0.920	0.580	0.022	500039 Hairy-pod Wattle <i>Acacia glandulicarpa</i>
										0.580	0.022	501909 Erect Peppercress <i>Lepidium pseudopapillosum</i>
										0.580	0.022	503943 Inland Pomaderris <i>Pomaderris paniculosa subsp. paniculosa</i>
26-j	Scattered Tree	wim_0803	Endangered	1	no	0.200	0.070	0.070	0.270	0.620	0.023	500039 Hairy-pod Wattle <i>Acacia glandulicarpa</i>
										0.620	0.023	501909 Erect Peppercress <i>Lepidium pseudopapillosum</i>
										0.620	0.023	503943 Inland Pomaderris <i>Pomaderris paniculosa subsp. paniculosa</i>
26-k	Scattered Tree	wim_0803	Endangered	1	no	0.200	0.070	0.070	0.270	0.580	0.022	500039 Hairy-pod Wattle <i>Acacia glandulicarpa</i>
										0.580	0.022	501909 Erect Peppercress <i>Lepidium pseudopapillosum</i>
										0.580	0.022	503943 Inland Pomaderris <i>Pomaderris paniculosa subsp. paniculosa</i>
26-l	Scattered Tree	wim_0803	Endangered	1	no	0.200	0.070	0.070	0.100	0.104	0.016	500039 Hairy-pod Wattle <i>Acacia glandulicarpa</i>
										0.104	0.016	501909 Erect Peppercress <i>Lepidium pseudopapillosum</i>
										0.104	0.016	503943 Inland Pomaderris <i>Pomaderris paniculosa subsp. paniculosa</i>
26-m	Scattered Tree	wim_0803	Endangered	1	no	0.200	0.070	0.070	0.510	0.080	0.015	500039 Hairy-pod Wattle <i>Acacia glandulicarpa</i>

Information provided by or on behalf of the applicant in a GIS file							Information calculated by EnSym					
Zone	Type	BioEVC	BioEVC conservation status	Large tree(s)	Partial removal	Condition score	Polygon Extent	Extent without overlap	SBV score	HI score	Habitat units	Offset type
										0.080	0.015	501909 Erect Peppercress <i>Lepidium pseudopapillosum</i>
										0.080	0.015	503943 Inland Pomaderris <i>Pomaderris paniculosa subsp. paniculosa</i>
26-n	Scattered Tree	wim_0803	Endangered	1	no	0.200	0.070	0.070	0.510	0.050	0.015	500039 Hairy-pod Wattle <i>Acacia glandulicarpa</i>
										0.050	0.015	501909 Erect Peppercress <i>Lepidium pseudopapillosum</i>
										0.050	0.015	503943 Inland Pomaderris <i>Pomaderris paniculosa subsp. paniculosa</i>
26-o	Scattered Tree	wim_0803	Endangered	1	no	0.200	0.070	0.070	0.510	0.030	0.014	500039 Hairy-pod Wattle <i>Acacia glandulicarpa</i>
										0.030	0.014	501909 Erect Peppercress <i>Lepidium pseudopapillosum</i>
										0.030	0.014	503943 Inland Pomaderris <i>Pomaderris paniculosa subsp. paniculosa</i>
26-p	Scattered Tree	wim_0803	Endangered	1	no	0.200	0.070	0.070	0.100	0.015	0.014	500039 Hairy-pod Wattle <i>Acacia glandulicarpa</i>
										0.015	0.014	501909 Erect Peppercress <i>Lepidium pseudopapillosum</i>
										0.015	0.014	503943 Inland Pomaderris <i>Pomaderris paniculosa subsp. paniculosa</i>
26-q	Scattered Tree	wim_0803	Endangered	1	no	0.200	0.070	0.070	0.180	0.020	0.014	500039 Hairy-pod Wattle <i>Acacia glandulicarpa</i>
										0.020	0.014	501909 Erect Peppercress <i>Lepidium pseudopapillosum</i>
										0.020	0.014	503943 Inland Pomaderris <i>Pomaderris paniculosa subsp. paniculosa</i>
26-r	Scattered Tree	wim_0803	Endangered	1	no	0.200	0.070	0.070	0.180	0.060	0.015	500039 Hairy-pod Wattle <i>Acacia glandulicarpa</i>

Information provided by or on behalf of the applicant in a GIS file							Information calculated by EnSym					
Zone	Type	BioEVC	BioEVC conservation status	Large tree(s)	Partial removal	Condition score	Polygon Extent	Extent without overlap	SBV score	HI score	Habitat units	Offset type
										0.048	0.015	501909 Erect Peppercress <i>Lepidium pseudopapillosum</i>
										0.048	0.015	503943 Inland Pomaderris <i>Pomaderris paniculosa subsp. paniculosa</i>
26-s	Scattered Tree	wim_0803	Endangered	1	no	0.200	0.070	0.070	0.162	0.020	0.014	500039 Hairy-pod Wattle <i>Acacia glandulicarpa</i>
										0.018	0.014	501909 Erect Peppercress <i>Lepidium pseudopapillosum</i>
										0.018	0.014	503943 Inland Pomaderris <i>Pomaderris paniculosa subsp. paniculosa</i>
26-t	Scattered Tree	wim_0803	Endangered	1	no	0.200	0.070	0.070	0.100	0.060	0.015	500039 Hairy-pod Wattle <i>Acacia glandulicarpa</i>
										0.060	0.015	501909 Erect Peppercress <i>Lepidium pseudopapillosum</i>
										0.060	0.015	503943 Inland Pomaderris <i>Pomaderris paniculosa subsp. paniculosa</i>
26-u	Scattered Tree	wim_0803	Endangered	1	no	0.200	0.070	0.070	0.106	0.040	0.015	500039 Hairy-pod Wattle <i>Acacia glandulicarpa</i>
										0.040	0.015	501909 Erect Peppercress <i>Lepidium pseudopapillosum</i>
										0.040	0.015	503943 Inland Pomaderris <i>Pomaderris paniculosa subsp. paniculosa</i>
26-v	Scattered Tree	wim_0803	Endangered	1	no	0.200	0.070	0.070	0.100	0.039	0.015	500039 Hairy-pod Wattle <i>Acacia glandulicarpa</i>
										0.025	0.015	501909 Erect Peppercress <i>Lepidium pseudopapillosum</i>
										0.025	0.015	503943 Inland Pomaderris <i>Pomaderris paniculosa subsp. paniculosa</i>
26-w	Scattered Tree	wim_0803	Endangered	1	no	0.200	0.070	0.070	0.113	0.050	0.015	500039 Hairy-pod Wattle <i>Acacia glandulicarpa</i>

Information provided by or on behalf of the applicant in a GIS file							Information calculated by EnSym					
Zone	Type	BioEVC	BioEVC conservation status	Large tree(s)	Partial removal	Condition score	Polygon Extent	Extent without overlap	SBV score	HI score	Habitat units	Offset type
										0.044	0.015	501909 Erect Peppercress <i>Lepidium pseudopapillosum</i>
										0.044	0.015	503943 Inland Pomaderris <i>Pomaderris paniculosa subsp. paniculosa</i>
26-x	Scattered Tree	wim_0803	Endangered	1	no	0.200	0.070	0.070	0.100	0.050	0.015	500039 Hairy-pod Wattle <i>Acacia glandulicarpa</i>
										0.050	0.015	501909 Erect Peppercress <i>Lepidium pseudopapillosum</i>
										0.050	0.015	503943 Inland Pomaderris <i>Pomaderris paniculosa subsp. paniculosa</i>
26-y	Scattered Tree	wim_0803	Endangered	1	no	0.200	0.070	0.070	0.100	0.030	0.014	500039 Hairy-pod Wattle <i>Acacia glandulicarpa</i>
										0.030	0.014	501909 Erect Peppercress <i>Lepidium pseudopapillosum</i>
										0.030	0.014	503943 Inland Pomaderris <i>Pomaderris paniculosa subsp. paniculosa</i>
26-z	Scattered Tree	wim_0803	Endangered	1	no	0.200	0.070	0.070	0.100	0.051	0.015	500039 Hairy-pod Wattle <i>Acacia glandulicarpa</i>
										0.051	0.015	501909 Erect Peppercress <i>Lepidium pseudopapillosum</i>
										0.051	0.015	503943 Inland Pomaderris <i>Pomaderris paniculosa subsp. paniculosa</i>
27-a	Scattered Tree	wim_0803	Endangered	1	no	0.200	0.070	0.070	0.100	0.050	0.015	500039 Hairy-pod Wattle <i>Acacia glandulicarpa</i>
										0.050	0.015	501909 Erect Peppercress <i>Lepidium pseudopapillosum</i>
										0.050	0.015	503943 Inland Pomaderris <i>Pomaderris paniculosa subsp. paniculosa</i>
27-b	Scattered Tree	wim_0803	Endangered	1	no	0.200	0.070	0.070	0.100	0.050	0.015	500039 Hairy-pod Wattle <i>Acacia glandulicarpa</i>

Information provided by or on behalf of the applicant in a GIS file							Information calculated by EnSym					
Zone	Type	BioEVC	BioEVC conservation status	Large tree(s)	Partial removal	Condition score	Polygon Extent	Extent without overlap	SBV score	HI score	Habitat units	Offset type
										0.050	0.015	501909 Erect Peppercress <i>Lepidium pseudopapillosum</i>
										0.050	0.015	503943 Inland Pomaderris <i>Pomaderris paniculosa subsp. paniculosa</i>
27-c	Scattered Tree	wim_0803	Endangered	1	no	0.200	0.070	0.070	0.110	0.070	0.015	500039 Hairy-pod Wattle <i>Acacia glandulicarpa</i>
										0.070	0.015	501909 Erect Peppercress <i>Lepidium pseudopapillosum</i>
										0.070	0.015	503943 Inland Pomaderris <i>Pomaderris paniculosa subsp. paniculosa</i>
27-d	Scattered Tree	wim_0803	Endangered	1	no	0.200	0.070	0.070	0.100	0.020	0.014	500039 Hairy-pod Wattle <i>Acacia glandulicarpa</i>
										0.020	0.014	501909 Erect Peppercress <i>Lepidium pseudopapillosum</i>
										0.020	0.014	503943 Inland Pomaderris <i>Pomaderris paniculosa subsp. paniculosa</i>
27-e	Scattered Tree	wim_0803	Endangered	1	no	0.200	0.070	0.070	0.100	0.030	0.014	500039 Hairy-pod Wattle <i>Acacia glandulicarpa</i>
										0.030	0.014	501909 Erect Peppercress <i>Lepidium pseudopapillosum</i>
										0.030	0.014	503943 Inland Pomaderris <i>Pomaderris paniculosa subsp. paniculosa</i>
27-f	Scattered Tree	wim_0803	Endangered	1	no	0.200	0.070	0.070	0.100	0.040	0.015	500039 Hairy-pod Wattle <i>Acacia glandulicarpa</i>
										0.034	0.015	501909 Erect Peppercress <i>Lepidium pseudopapillosum</i>
										0.034	0.015	503943 Inland Pomaderris <i>Pomaderris paniculosa subsp. paniculosa</i>
27-g	Scattered Tree	wim_0803	Endangered	1	no	0.200	0.070	0.070	0.100	0.058	0.015	500039 Hairy-pod Wattle <i>Acacia glandulicarpa</i>

Information provided by or on behalf of the applicant in a GIS file							Information calculated by EnSym					
Zone	Type	BioEVC	BioEVC conservation status	Large tree(s)	Partial removal	Condition score	Polygon Extent	Extent without overlap	SBV score	HI score	Habitat units	Offset type
										0.058	0.015	501909 Erect Peppercress <i>Lepidium pseudopapillosum</i>
										0.058	0.015	503943 Inland Pomaderris <i>Pomaderris paniculosa subsp. paniculosa</i>
27-h	Scattered Tree	wim_0803	Endangered	1	no	0.200	0.070	0.070	0.100	0.047	0.015	500039 Hairy-pod Wattle <i>Acacia glandulicarpa</i>
										0.047	0.015	501909 Erect Peppercress <i>Lepidium pseudopapillosum</i>
										0.047	0.015	503943 Inland Pomaderris <i>Pomaderris paniculosa subsp. paniculosa</i>
27-i	Scattered Tree	wim_0803	Endangered	1	no	0.200	0.070	0.070	0.100	0.050	0.015	500039 Hairy-pod Wattle <i>Acacia glandulicarpa</i>
										0.050	0.015	501909 Erect Peppercress <i>Lepidium pseudopapillosum</i>
										0.050	0.015	503943 Inland Pomaderris <i>Pomaderris paniculosa subsp. paniculosa</i>
27-j	Scattered Tree	wim_0803	Endangered	1	no	0.200	0.070	0.070	0.110	0.070	0.015	500039 Hairy-pod Wattle <i>Acacia glandulicarpa</i>
										0.070	0.015	501909 Erect Peppercress <i>Lepidium pseudopapillosum</i>
										0.070	0.015	503943 Inland Pomaderris <i>Pomaderris paniculosa subsp. paniculosa</i>
27-k	Scattered Tree	wim_0803	Endangered	1	no	0.200	0.070	0.070	0.100	0.032	0.015	500039 Hairy-pod Wattle <i>Acacia glandulicarpa</i>
										0.032	0.015	501909 Erect Peppercress <i>Lepidium pseudopapillosum</i>
										0.032	0.015	503943 Inland Pomaderris <i>Pomaderris paniculosa subsp. paniculosa</i>
27-l	Scattered Tree	wim_0803	Endangered	1	no	0.200	0.070	0.070	0.100	0.040	0.015	500039 Hairy-pod Wattle <i>Acacia glandulicarpa</i>

Information provided by or on behalf of the applicant in a GIS file							Information calculated by EnSym					
Zone	Type	BioEVC	BioEVC conservation status	Large tree(s)	Partial removal	Condition score	Polygon Extent	Extent without overlap	SBV score	HI score	Habitat units	Offset type
										0.040	0.015	501909 Erect Peppercress <i>Lepidium pseudopapillosum</i>
										0.040	0.015	503943 Inland Pomaderris <i>Pomaderris paniculosa subsp. paniculosa</i>
27-m	Scattered Tree	wim_0803	Endangered	1	no	0.200	0.070	0.070	0.100	0.040	0.015	500039 Hairy-pod Wattle <i>Acacia glandulicarpa</i>
										0.036	0.015	501909 Erect Peppercress <i>Lepidium pseudopapillosum</i>
										0.036	0.015	503943 Inland Pomaderris <i>Pomaderris paniculosa subsp. paniculosa</i>
27-n	Scattered Tree	wim_0803	Endangered	1	no	0.200	0.070	0.070	0.100	0.070	0.015	500039 Hairy-pod Wattle <i>Acacia glandulicarpa</i>
										0.070	0.015	501909 Erect Peppercress <i>Lepidium pseudopapillosum</i>
										0.070	0.015	503943 Inland Pomaderris <i>Pomaderris paniculosa subsp. paniculosa</i>
27-o	Scattered Tree	wim_0803	Endangered	1	no	0.200	0.070	0.070	0.100	0.070	0.015	500039 Hairy-pod Wattle <i>Acacia glandulicarpa</i>
										0.070	0.015	501909 Erect Peppercress <i>Lepidium pseudopapillosum</i>
										0.070	0.015	503943 Inland Pomaderris <i>Pomaderris paniculosa subsp. paniculosa</i>
27-p	Scattered Tree	wim_0803	Endangered	1	no	0.200	0.070	0.070	0.100	0.060	0.015	500039 Hairy-pod Wattle <i>Acacia glandulicarpa</i>
										0.052	0.015	501909 Erect Peppercress <i>Lepidium pseudopapillosum</i>
										0.052	0.015	503943 Inland Pomaderris <i>Pomaderris paniculosa subsp. paniculosa</i>
27-q	Scattered Tree	wim_0803	Endangered	1	no	0.200	0.070	0.070	0.100	0.059	0.015	500039 Hairy-pod Wattle <i>Acacia glandulicarpa</i>

Information provided by or on behalf of the applicant in a GIS file							Information calculated by EnSym					
Zone	Type	BioEVC	BioEVC conservation status	Large tree(s)	Partial removal	Condition score	Polygon Extent	Extent without overlap	SBV score	HI score	Habitat units	Offset type
										0.047	0.015	501909 Erect Peppercress <i>Lepidium pseudopapillosum</i>
										0.002	0.015	503943 Inland Pomaderris <i>Pomaderris paniculosa subsp. paniculosa</i>
27-r	Scattered Tree	wim_0803	Endangered	1	no	0.200	0.070	0.070	0.100	0.050	0.015	500039 Hairy-pod Wattle <i>Acacia glandulicarpa</i>
										0.050	0.015	501909 Erect Peppercress <i>Lepidium pseudopapillosum</i>
										0.050	0.015	503943 Inland Pomaderris <i>Pomaderris paniculosa subsp. paniculosa</i>
27-s	Scattered Tree	wim_0803	Endangered	1	no	0.200	0.070	0.070	0.100	0.087	0.015	500039 Hairy-pod Wattle <i>Acacia glandulicarpa</i>
										0.087	0.015	501909 Erect Peppercress <i>Lepidium pseudopapillosum</i>
										0.087	0.015	503943 Inland Pomaderris <i>Pomaderris paniculosa subsp. paniculosa</i>
27-t	Scattered Tree	wim_0803	Endangered	1	no	0.200	0.070	0.070	0.100	0.049	0.015	500039 Hairy-pod Wattle <i>Acacia glandulicarpa</i>
										0.046	0.015	501909 Erect Peppercress <i>Lepidium pseudopapillosum</i>
27-u	Scattered Tree	wim_0803	Endangered	1	no	0.200	0.070	0.070	0.100	0.030	0.014	500039 Hairy-pod Wattle <i>Acacia glandulicarpa</i>
										0.030	0.014	503943 Inland Pomaderris <i>Pomaderris paniculosa subsp. paniculosa</i>
27-v	Scattered Tree	wim_0803	Endangered	1	no	0.200	0.070	0.070	0.100	0.050	0.015	500039 Hairy-pod Wattle <i>Acacia glandulicarpa</i>
27-w	Scattered Tree	wim_0803	Endangered	1	no	0.200	0.070	0.070	0.100	0.040	0.015	500039 Hairy-pod Wattle <i>Acacia glandulicarpa</i>
27-x	Scattered Tree	wim_0803	Endangered	1	no	0.200	0.070	0.070	0.100	0.050	0.015	500039 Hairy-pod Wattle <i>Acacia glandulicarpa</i>

Information provided by or on behalf of the applicant in a GIS file							Information calculated by EnSym					
Zone	Type	BioEVC	BioEVC conservation status	Large tree(s)	Partial removal	Condition score	Polygon Extent	Extent without overlap	SBV score	HI score	Habitat units	Offset type
27-y	Scattered Tree	wim_0803	Endangered	1	no	0.200	0.070	0.070	0.100	0.050	0.015	500039 Hairy-pod Wattle <i>Acacia glandulicarpa</i>
27-z	Scattered Tree	wim_0803	Endangered	1	no	0.200	0.070	0.070	0.100	0.038	0.015	500039 Hairy-pod Wattle <i>Acacia glandulicarpa</i>
										0.031	0.015	503943 Inland Pomaderris <i>Pomaderris paniculosa subsp. paniculosa</i>
28-a	Scattered Tree	wim_0803	Endangered	1	no	0.200	0.070	0.070	0.100	0.030	0.014	500039 Hairy-pod Wattle <i>Acacia glandulicarpa</i>
28-b	Scattered Tree	wim_0803	Endangered	1	no	0.200	0.070	0.070	0.100	0.030	0.014	500039 Hairy-pod Wattle <i>Acacia glandulicarpa</i>
										0.030	0.014	503943 Inland Pomaderris <i>Pomaderris paniculosa subsp. paniculosa</i>
28-c	Scattered Tree	wim_0803	Endangered	1	no	0.200	0.070	0.070	0.100	0.040	0.015	500039 Hairy-pod Wattle <i>Acacia glandulicarpa</i>
28-d	Scattered Tree	wim_0803	Endangered	1	no	0.200	0.070	0.070	0.100	0.120	0.016	500039 Hairy-pod Wattle <i>Acacia glandulicarpa</i>
28-e	Scattered Tree	wim_0803	Endangered	1	no	0.200	0.070	0.070	0.190	0.080	0.015	500039 Hairy-pod Wattle <i>Acacia glandulicarpa</i>
										0.080	0.015	501909 Erect Peppercreep <i>Lepidium pseudopapillosum</i>
										0.080	0.015	503943 Inland Pomaderris <i>Pomaderris paniculosa subsp. paniculosa</i>
28-f	Scattered Tree	wim_0803	Endangered	1	no	0.200	0.070	0.070	0.100	0.030	0.014	500039 Hairy-pod Wattle <i>Acacia glandulicarpa</i>
28-g	Scattered Tree	wim_0803	Endangered	1	no	0.200	0.070	0.070	0.100	0.030	0.014	500039 Hairy-pod Wattle <i>Acacia glandulicarpa</i>
28-h	Scattered Tree	wim_0803	Endangered	1	no	0.200	0.070	0.070	0.100	0.030	0.014	500039 Hairy-pod Wattle <i>Acacia glandulicarpa</i>
										0.001	0.015	503943 Inland Pomaderris <i>Pomaderris paniculosa subsp. paniculosa</i>

Information provided by or on behalf of the applicant in a GIS file							Information calculated by EnSym					
Zone	Type	BioEVC	BioEVC conservation status	Large tree(s)	Partial removal	Condition score	Polygon Extent	Extent without overlap	SBV score	HI score	Habitat units	Offset type
28-i	Scattered Tree	wim_0803	Endangered	1	no	0.200	0.070	0.070	0.100	0.070	0.015	500039 Hairy-pod Wattle <i>Acacia glandulicarpa</i>
28-j	Scattered Tree	wim_0803	Endangered	1	no	0.200	0.070	0.070	0.100	0.060	0.015	500039 Hairy-pod Wattle <i>Acacia glandulicarpa</i>
										0.059	0.015	503943 Inland Pomaderris <i>Pomaderris paniculosa subsp. paniculosa</i>
28-k	Scattered Tree	wim_0803	Endangered	1	no	0.200	0.070	0.070	0.100	0.041	0.015	500039 Hairy-pod Wattle <i>Acacia glandulicarpa</i>
										0.022	0.015	503943 Inland Pomaderris <i>Pomaderris paniculosa subsp. paniculosa</i>
28-l	Scattered Tree	wim_0803	Endangered	1	no	0.200	0.070	0.070	0.100	0.031	0.015	500039 Hairy-pod Wattle <i>Acacia glandulicarpa</i>
										0.007	0.015	501909 Erect Peppercreess <i>Lepidium pseudopapillosum</i>
28-m	Scattered Tree	wim_0803	Endangered	1	no	0.200	0.070	0.070	0.100	0.021	0.014	500039 Hairy-pod Wattle <i>Acacia glandulicarpa</i>
28-n	Scattered Tree	wim_0803	Endangered	1	no	0.200	0.070	0.070	0.100	0.054	0.015	500039 Hairy-pod Wattle <i>Acacia glandulicarpa</i>
										0.041	0.015	503943 Inland Pomaderris <i>Pomaderris paniculosa subsp. paniculosa</i>
28-o	Scattered Tree	wim_0803	Endangered	1	no	0.200	0.070	0.070	0.100	0.046	0.015	500039 Hairy-pod Wattle <i>Acacia glandulicarpa</i>
										0.014	0.015	503943 Inland Pomaderris <i>Pomaderris paniculosa subsp. paniculosa</i>
28-p	Scattered Tree	wim_0803	Endangered	1	no	0.200	0.070	0.070	0.100	0.040	0.015	500039 Hairy-pod Wattle <i>Acacia glandulicarpa</i>
28-q	Scattered Tree	wim_0803	Endangered	1	no	0.200	0.070	0.070	0.100	0.050	0.015	500039 Hairy-pod Wattle <i>Acacia glandulicarpa</i>
										0.050	0.015	501909 Erect Peppercreess <i>Lepidium pseudopapillosum</i>

Information provided by or on behalf of the applicant in a GIS file							Information calculated by EnSym					
Zone	Type	BioEVC	BioEVC conservation status	Large tree(s)	Partial removal	Condition score	Polygon Extent	Extent without overlap	SBV score	HI score	Habitat units	Offset type
										0.050	0.015	503943 Inland Pomaderris <i>Pomaderris paniculosa</i> subsp. <i>paniculosa</i>
28-r	Scattered Tree	wim_0803	Endangered	1	no	0.200	0.070	0.070	0.100	0.039	0.015	500039 Hairy-pod Wattle <i>Acacia glandulicarpa</i>
										0.039	0.015	501909 Erect Peppercross <i>Lepidium pseudopapillosum</i>
										0.004	0.014	503943 Inland Pomaderris <i>Pomaderris paniculosa</i> subsp. <i>paniculosa</i>
28-s	Scattered Tree	wim_0803	Endangered	1	no	0.200	0.070	0.070	0.100	0.050	0.015	500039 Hairy-pod Wattle <i>Acacia glandulicarpa</i>
28-t	Scattered Tree	wim_0803	Endangered	1	no	0.200	0.070	0.070	0.317	0.204	0.017	500039 Hairy-pod Wattle <i>Acacia glandulicarpa</i>
										0.204	0.017	503943 Inland Pomaderris <i>Pomaderris paniculosa</i> subsp. <i>paniculosa</i>
28-u	Scattered Tree	wim_0803	Endangered	1	no	0.200	0.070	0.070	0.280	0.070	0.015	500039 Hairy-pod Wattle <i>Acacia glandulicarpa</i>
										0.070	0.015	503943 Inland Pomaderris <i>Pomaderris paniculosa</i> subsp. <i>paniculosa</i>
28-v	Scattered Tree	wim_0803	Endangered	1	no	0.200	0.070	0.070	0.210		0.013	General
28-w	Scattered Tree	wim_0803	Endangered	1	no	0.200	0.070	0.070	0.140	0.040	0.015	500039 Hairy-pod Wattle <i>Acacia glandulicarpa</i>
										0.040	0.015	503943 Inland Pomaderris <i>Pomaderris paniculosa</i> subsp. <i>paniculosa</i>
28-x	Scattered Tree	wim_0803	Endangered	1	no	0.200	0.070	0.070	0.190	0.150	0.016	500039 Hairy-pod Wattle <i>Acacia glandulicarpa</i>
										0.125	0.016	501909 Erect Peppercross <i>Lepidium pseudopapillosum</i>
										0.125	0.016	503943 Inland Pomaderris <i>Pomaderris paniculosa</i> subsp. <i>paniculosa</i>

Information provided by or on behalf of the applicant in a GIS file							Information calculated by EnSym					
Zone	Type	BioEVC	BioEVC conservation status	Large tree(s)	Partial removal	Condition score	Polygon Extent	Extent without overlap	SBV score	HI score	Habitat units	Offset type
28-y	Scattered Tree	wim_0803	Endangered	1	no	0.200	0.070	0.070	0.190	0.122	0.016	500039 Hairy-pod Wattle <i>Acacia glandulicarpa</i>
										0.122	0.016	501909 Erect Peppercress <i>Lepidium pseudopapillosum</i>
										0.122	0.016	503943 Inland Pomaderris <i>Pomaderris paniculosa subsp. paniculosa</i>
28-z	Scattered Tree	wim_0803	Endangered	1	no	0.200	0.070	0.070	0.140	0.040	0.015	500039 Hairy-pod Wattle <i>Acacia glandulicarpa</i>
										0.040	0.015	501909 Erect Peppercress <i>Lepidium pseudopapillosum</i>
29-a	Scattered Tree	wim_0803	Endangered	1	no	0.200	0.070	0.070	0.134	0.072	0.015	500039 Hairy-pod Wattle <i>Acacia glandulicarpa</i>
										0.037	0.015	501909 Erect Peppercress <i>Lepidium pseudopapillosum</i>
										0.023	0.016	503943 Inland Pomaderris <i>Pomaderris paniculosa subsp. paniculosa</i>
29-b	Scattered Tree	wim_0803	Endangered	1	no	0.200	0.070	0.070	0.100	0.100	0.015	500039 Hairy-pod Wattle <i>Acacia glandulicarpa</i>
										0.075	0.015	501909 Erect Peppercress <i>Lepidium pseudopapillosum</i>
										0.075	0.015	503943 Inland Pomaderris <i>Pomaderris paniculosa subsp. paniculosa</i>
29-c	Scattered Tree	wim_0803	Endangered	1	no	0.200	0.070	0.070	0.499	0.160	0.016	500039 Hairy-pod Wattle <i>Acacia glandulicarpa</i>
										0.135	0.016	501909 Erect Peppercress <i>Lepidium pseudopapillosum</i>
										0.135	0.016	503943 Inland Pomaderris <i>Pomaderris paniculosa subsp. paniculosa</i>
29-d	Scattered Tree	wim_0803	Endangered	1	no	0.200	0.070	0.070	0.100	0.090	0.015	500039 Hairy-pod Wattle <i>Acacia glandulicarpa</i>

Information provided by or on behalf of the applicant in a GIS file							Information calculated by EnSym					
Zone	Type	BioEVC	BioEVC conservation status	Large tree(s)	Partial removal	Condition score	Polygon Extent	Extent without overlap	SBV score	HI score	Habitat units	Offset type
										0.090	0.015	501909 Erect Peppercress <i>Lepidium pseudopapillosum</i>
										0.090	0.015	503943 Inland Pomaderris <i>Pomaderris paniculosa subsp. paniculosa</i>
29-e	Scattered Tree	wim_0803	Endangered	1	no	0.200	0.070	0.070	0.100	0.100	0.015	500039 Hairy-pod Wattle <i>Acacia glandulicarpa</i>
										0.100	0.015	501909 Erect Peppercress <i>Lepidium pseudopapillosum</i>
										0.100	0.015	503943 Inland Pomaderris <i>Pomaderris paniculosa subsp. paniculosa</i>
29-f	Scattered Tree	wim_0803	Endangered	1	no	0.200	0.070	0.070	0.103	0.090	0.015	500039 Hairy-pod Wattle <i>Acacia glandulicarpa</i>
										0.090	0.015	501909 Erect Peppercress <i>Lepidium pseudopapillosum</i>
										0.090	0.015	503943 Inland Pomaderris <i>Pomaderris paniculosa subsp. paniculosa</i>
29-g	Scattered Tree	wim_0803	Endangered	1	no	0.200	0.070	0.070	0.100	0.130	0.016	500039 Hairy-pod Wattle <i>Acacia glandulicarpa</i>
										0.130	0.016	501909 Erect Peppercress <i>Lepidium pseudopapillosum</i>
										0.130	0.016	503943 Inland Pomaderris <i>Pomaderris paniculosa subsp. paniculosa</i>
29-h	Scattered Tree	wim_0803	Endangered	1	no	0.200	0.070	0.070	0.100	0.170	0.016	500039 Hairy-pod Wattle <i>Acacia glandulicarpa</i>
										0.170	0.016	501909 Erect Peppercress <i>Lepidium pseudopapillosum</i>
										0.170	0.016	503943 Inland Pomaderris <i>Pomaderris paniculosa subsp. paniculosa</i>
29-i	Scattered Tree	wim_0803	Endangered	1	no	0.200	0.070	0.070	0.157	0.120	0.016	500039 Hairy-pod Wattle <i>Acacia glandulicarpa</i>

Information provided by or on behalf of the applicant in a GIS file							Information calculated by EnSym					
Zone	Type	BioEVC	BioEVC conservation status	Large tree(s)	Partial removal	Condition score	Polygon Extent	Extent without overlap	SBV score	HI score	Habitat units	Offset type
										0.079	0.016	501909 Erect Peppercress <i>Lepidium pseudopapillosum</i>
29-j	Scattered Tree	wim_0803	Endangered	1	no	0.200	0.070	0.070	0.179	0.130	0.016	500039 Hairy-pod Wattle <i>Acacia glandulicarpa</i>
										0.029	0.016	501909 Erect Peppercress <i>Lepidium pseudopapillosum</i>
										0.029	0.016	503943 Inland Pomaderris <i>Pomaderris paniculosa subsp. paniculosa</i>
29-k	Scattered Tree	wim_0803	Endangered	1	no	0.200	0.070	0.070	0.140	0.130	0.016	500039 Hairy-pod Wattle <i>Acacia glandulicarpa</i>
										0.130	0.016	501909 Erect Peppercress <i>Lepidium pseudopapillosum</i>
										0.130	0.016	503943 Inland Pomaderris <i>Pomaderris paniculosa subsp. paniculosa</i>
29-l	Scattered Tree	wim_0803	Endangered	1	no	0.200	0.070	0.070	0.190	0.100	0.015	500039 Hairy-pod Wattle <i>Acacia glandulicarpa</i>
										0.077	0.015	501909 Erect Peppercress <i>Lepidium pseudopapillosum</i>
										0.077	0.015	503943 Inland Pomaderris <i>Pomaderris paniculosa subsp. paniculosa</i>
29-m	Scattered Tree	wim_0803	Endangered	1	no	0.200	0.070	0.070	0.189	0.110	0.016	500039 Hairy-pod Wattle <i>Acacia glandulicarpa</i>
										0.044	0.016	501909 Erect Peppercress <i>Lepidium pseudopapillosum</i>
29-n	Scattered Tree	wim_0803	Endangered	1	no	0.200	0.070	0.070	0.160	0.100	0.015	500039 Hairy-pod Wattle <i>Acacia glandulicarpa</i>
										0.100	0.015	501909 Erect Peppercress <i>Lepidium pseudopapillosum</i>
										0.100	0.015	503943 Inland Pomaderris <i>Pomaderris paniculosa subsp. paniculosa</i>

Information provided by or on behalf of the applicant in a GIS file							Information calculated by EnSym					
Zone	Type	BioEVC	BioEVC conservation status	Large tree(s)	Partial removal	Condition score	Polygon Extent	Extent without overlap	SBV score	HI score	Habitat units	Offset type
29-o	Scattered Tree	wim_0803	Endangered	1	no	0.200	0.070	0.070	0.180		0.012	General
29-p	Scattered Tree	wim_0803	Endangered	1	no	0.200	0.070	0.070	0.190	0.200	0.017	500039 Hairy-pod Wattle <i>Acacia glandulicarpa</i>
										0.200	0.017	501909 Erect Peppercross <i>Lepidium pseudopapillosum</i>
										0.200	0.017	503943 Inland Pomaderris <i>Pomaderris paniculosa subsp. paniculosa</i>
29-q	Scattered Tree	wim_0803	Endangered	1	no	0.200	0.070	0.070	0.180	0.231	0.017	500039 Hairy-pod Wattle <i>Acacia glandulicarpa</i>
										0.231	0.017	501909 Erect Peppercross <i>Lepidium pseudopapillosum</i>
										0.231	0.017	503943 Inland Pomaderris <i>Pomaderris paniculosa subsp. paniculosa</i>
29-r	Scattered Tree	wim_0803	Endangered	1	no	0.200	0.070	0.070	0.180	0.300	0.018	500039 Hairy-pod Wattle <i>Acacia glandulicarpa</i>
										0.300	0.018	501909 Erect Peppercross <i>Lepidium pseudopapillosum</i>
										0.300	0.018	503943 Inland Pomaderris <i>Pomaderris paniculosa subsp. paniculosa</i>
29-s	Scattered Tree	wim_0803	Endangered	1	no	0.200	0.070	0.070	0.240	0.290	0.018	500039 Hairy-pod Wattle <i>Acacia glandulicarpa</i>
										0.285	0.018	501909 Erect Peppercross <i>Lepidium pseudopapillosum</i>
										0.285	0.018	503943 Inland Pomaderris <i>Pomaderris paniculosa subsp. paniculosa</i>
29-t	Scattered Tree	wim_0803	Endangered	1	no	0.200	0.070	0.070	0.240	0.260	0.018	500039 Hairy-pod Wattle <i>Acacia glandulicarpa</i>
										0.260	0.018	501909 Erect Peppercross <i>Lepidium pseudopapillosum</i>

Information provided by or on behalf of the applicant in a GIS file							Information calculated by EnSym					
Zone	Type	BioEVC	BioEVC conservation status	Large tree(s)	Partial removal	Condition score	Polygon Extent	Extent without overlap	SBV score	HI score	Habitat units	Offset type
										0.260	0.018	503943 Inland Pomaderris <i>Pomaderris paniculosa</i> subsp. <i>paniculosa</i>
29-u	Scattered Tree	wim_0803	Endangered	1	no	0.200	0.070	0.070	0.270		0.013	General
29-v	Scattered Tree	wim_0803	Endangered	1	no	0.200	0.070	0.070	0.270		0.013	General
29-w	Scattered Tree	wim_0803	Endangered	1	no	0.200	0.070	0.070	0.270	0.265	0.018	500039 Hairy-pod Wattle <i>Acacia glandulicarpa</i>
										0.062	0.018	501909 Erect Peppercross <i>Lepidium pseudopapillosum</i>
										0.062	0.018	503943 Inland Pomaderris <i>Pomaderris paniculosa</i> subsp. <i>paniculosa</i>
29-x	Scattered Tree	wim_0803	Endangered	1	no	0.200	0.070	0.070	0.920	0.510	0.021	500039 Hairy-pod Wattle <i>Acacia glandulicarpa</i>
										0.510	0.021	501909 Erect Peppercross <i>Lepidium pseudopapillosum</i>
										0.510	0.021	503943 Inland Pomaderris <i>Pomaderris paniculosa</i> subsp. <i>paniculosa</i>
29-y	Scattered Tree	wim_0803	Endangered	1	no	0.200	0.070	0.070	0.270	0.246	0.018	500039 Hairy-pod Wattle <i>Acacia glandulicarpa</i>
										0.246	0.018	501909 Erect Peppercross <i>Lepidium pseudopapillosum</i>
										0.246	0.018	503943 Inland Pomaderris <i>Pomaderris paniculosa</i> subsp. <i>paniculosa</i>
29-z	Scattered Tree	wim_0803	Endangered	1	no	0.200	0.070	0.070	0.275	0.223	0.017	500039 Hairy-pod Wattle <i>Acacia glandulicarpa</i>
										0.190	0.017	501909 Erect Peppercross <i>Lepidium pseudopapillosum</i>
										0.190	0.017	503943 Inland Pomaderris <i>Pomaderris paniculosa</i> subsp. <i>paniculosa</i>

Information provided by or on behalf of the applicant in a GIS file							Information calculated by EnSym					
Zone	Type	BioEVC	BioEVC conservation status	Large tree(s)	Partial removal	Condition score	Polygon Extent	Extent without overlap	SBV score	HI score	Habitat units	Offset type
30-a	Scattered Tree	wim_0803	Endangered	1	no	0.200	0.070	0.070	0.270		0.013	General
30-b	Scattered Tree	wim_0803	Endangered	1	no	0.200	0.070	0.070	0.918	0.596	0.022	500039 Hairy-pod Wattle <i>Acacia glandulicarpa</i>
										0.596	0.022	501909 Erect Peppercross <i>Lepidium pseudopapillosum</i>
										0.596	0.022	503943 Inland Pomaderris <i>Pomaderris paniculosa subsp. paniculosa</i>
30-c	Scattered Tree	wim_0803	Endangered	1	no	0.200	0.070	0.070	0.900	0.600	0.023	500039 Hairy-pod Wattle <i>Acacia glandulicarpa</i>
										0.600	0.023	501909 Erect Peppercross <i>Lepidium pseudopapillosum</i>
										0.600	0.023	503943 Inland Pomaderris <i>Pomaderris paniculosa subsp. paniculosa</i>
30-d	Scattered Tree	wim_0803	Endangered	1	no	0.200	0.070	0.070	0.900	0.610	0.023	500039 Hairy-pod Wattle <i>Acacia glandulicarpa</i>
										0.610	0.023	501909 Erect Peppercross <i>Lepidium pseudopapillosum</i>
										0.610	0.023	503943 Inland Pomaderris <i>Pomaderris paniculosa subsp. paniculosa</i>
30-e	Scattered Tree	wim_0803	Endangered	1	no	0.200	0.070	0.070	0.883	0.600	0.022	500039 Hairy-pod Wattle <i>Acacia glandulicarpa</i>
										0.600	0.022	501909 Erect Peppercross <i>Lepidium pseudopapillosum</i>
										0.600	0.022	503943 Inland Pomaderris <i>Pomaderris paniculosa subsp. paniculosa</i>
30-f	Scattered Tree	wim_0803	Endangered	1	no	0.200	0.070	0.070	0.900	0.599	0.022	500039 Hairy-pod Wattle <i>Acacia glandulicarpa</i>
										0.599	0.022	501909 Erect Peppercross <i>Lepidium pseudopapillosum</i>

Information provided by or on behalf of the applicant in a GIS file							Information calculated by EnSym					
Zone	Type	BioEVC	BioEVC conservation status	Large tree(s)	Partial removal	Condition score	Polygon Extent	Extent without overlap	SBV score	HI score	Habitat units	Offset type
										0.599	0.022	503943 Inland Pomaderris <i>Pomaderris paniculosa</i> subsp. <i>paniculosa</i>
30-g	Scattered Tree	wim_0803	Endangered	1	no	0.200	0.070	0.070	0.904	0.540	0.022	500039 Hairy-pod Wattle <i>Acacia glandulicarpa</i>
										0.540	0.022	501909 Erect Peppercross <i>Lepidium pseudopapillosum</i>
										0.540	0.022	503943 Inland Pomaderris <i>Pomaderris paniculosa</i> subsp. <i>paniculosa</i>
30-h	Scattered Tree	wim_0803	Endangered	1	no	0.200	0.070	0.070	0.852	0.540	0.022	500039 Hairy-pod Wattle <i>Acacia glandulicarpa</i>
										0.499	0.022	501909 Erect Peppercross <i>Lepidium pseudopapillosum</i>
										0.499	0.022	503943 Inland Pomaderris <i>Pomaderris paniculosa</i> subsp. <i>paniculosa</i>
30-i	Scattered Tree	wim_0803	Endangered	1	no	0.200	0.070	0.070	0.900	0.547	0.022	500039 Hairy-pod Wattle <i>Acacia glandulicarpa</i>
										0.547	0.022	501909 Erect Peppercross <i>Lepidium pseudopapillosum</i>
										0.547	0.022	503943 Inland Pomaderris <i>Pomaderris paniculosa</i> subsp. <i>paniculosa</i>
30-j	Scattered Tree	wim_0803	Endangered	1	no	0.200	0.070	0.070	0.890	0.580	0.022	500039 Hairy-pod Wattle <i>Acacia glandulicarpa</i>
										0.580	0.022	501909 Erect Peppercross <i>Lepidium pseudopapillosum</i>
										0.580	0.022	503943 Inland Pomaderris <i>Pomaderris paniculosa</i> subsp. <i>paniculosa</i>
30-k	Scattered Tree	wim_0803	Endangered	1	no	0.200	0.070	0.070	0.590	0.447	0.020	500039 Hairy-pod Wattle <i>Acacia glandulicarpa</i>
										0.447	0.020	501909 Erect Peppercross <i>Lepidium pseudopapillosum</i>

Information provided by or on behalf of the applicant in a GIS file							Information calculated by EnSym					
Zone	Type	BioEVC	BioEVC conservation status	Large tree(s)	Partial removal	Condition score	Polygon Extent	Extent without overlap	SBV score	HI score	Habitat units	Offset type
										0.447	0.020	503943 Inland Pomaderris <i>Pomaderris paniculosa</i> subsp. <i>paniculosa</i>
30-l	Scattered Tree	wim_0803	Endangered	1	no	0.200	0.070	0.070	0.262	0.328	0.019	500039 Hairy-pod Wattle <i>Acacia glandulicarpa</i>
										0.328	0.019	501909 Erect Peppercross <i>Lepidium pseudopapillosum</i>
										0.328	0.019	503943 Inland Pomaderris <i>Pomaderris paniculosa</i> subsp. <i>paniculosa</i>
30-m	Scattered Tree	wim_0803	Endangered	1	no	0.200	0.070	0.070	0.260	0.400	0.020	500039 Hairy-pod Wattle <i>Acacia glandulicarpa</i>
										0.400	0.020	501909 Erect Peppercross <i>Lepidium pseudopapillosum</i>
										0.400	0.020	503943 Inland Pomaderris <i>Pomaderris paniculosa</i> subsp. <i>paniculosa</i>
30-n	Scattered Tree	wim_0803	Endangered	1	no	0.200	0.070	0.070	0.260	0.400	0.020	500039 Hairy-pod Wattle <i>Acacia glandulicarpa</i>
										0.300	0.020	501909 Erect Peppercross <i>Lepidium pseudopapillosum</i>
										0.300	0.020	503943 Inland Pomaderris <i>Pomaderris paniculosa</i> subsp. <i>paniculosa</i>
30-o	Scattered Tree	wim_0803	Endangered	1	no	0.200	0.070	0.070	0.260	0.370	0.019	500039 Hairy-pod Wattle <i>Acacia glandulicarpa</i>
										0.117	0.019	501909 Erect Peppercross <i>Lepidium pseudopapillosum</i>
										0.117	0.019	503943 Inland Pomaderris <i>Pomaderris paniculosa</i> subsp. <i>paniculosa</i>
30-p	Scattered Tree	wim_0803	Endangered	1	no	0.200	0.070	0.070	0.291	0.380	0.019	500039 Hairy-pod Wattle <i>Acacia glandulicarpa</i>
										0.333	0.019	501909 Erect Peppercross <i>Lepidium pseudopapillosum</i>

Information provided by or on behalf of the applicant in a GIS file							Information calculated by EnSym					
Zone	Type	BioEVC	BioEVC conservation status	Large tree(s)	Partial removal	Condition score	Polygon Extent	Extent without overlap	SBV score	HI score	Habitat units	Offset type
										0.333	0.019	503943 Inland Pomaderris <i>Pomaderris paniculosa</i> subsp. <i>paniculosa</i>
30-q	Scattered Tree	wim_0803	Endangered	1	no	0.200	0.070	0.070	0.890	0.540	0.022	500039 Hairy-pod Wattle <i>Acacia glandulicarpa</i>
										0.540	0.022	501909 Erect Peppercross <i>Lepidium pseudopapillosum</i>
										0.540	0.022	503943 Inland Pomaderris <i>Pomaderris paniculosa</i> subsp. <i>paniculosa</i>
30-r	Scattered Tree	wim_0803	Endangered	1	no	0.200	0.070	0.070	0.812	0.410	0.020	500039 Hairy-pod Wattle <i>Acacia glandulicarpa</i>
										0.410	0.020	501909 Erect Peppercross <i>Lepidium pseudopapillosum</i>
										0.410	0.020	503943 Inland Pomaderris <i>Pomaderris paniculosa</i> subsp. <i>paniculosa</i>
30-s	Scattered Tree	wim_0803	Endangered	1	no	0.200	0.070	0.070	0.540	0.200	0.017	500039 Hairy-pod Wattle <i>Acacia glandulicarpa</i>
										0.200	0.017	501909 Erect Peppercross <i>Lepidium pseudopapillosum</i>
										0.200	0.017	503943 Inland Pomaderris <i>Pomaderris paniculosa</i> subsp. <i>paniculosa</i>
30-t	Scattered Tree	wim_0803	Endangered	1	no	0.200	0.070	0.070	0.540	0.227	0.017	500039 Hairy-pod Wattle <i>Acacia glandulicarpa</i>
										0.227	0.017	501909 Erect Peppercross <i>Lepidium pseudopapillosum</i>
										0.227	0.017	503943 Inland Pomaderris <i>Pomaderris paniculosa</i> subsp. <i>paniculosa</i>
30-u	Scattered Tree	wim_0803	Endangered	1	no	0.200	0.070	0.070	0.540	0.200	0.017	500039 Hairy-pod Wattle <i>Acacia glandulicarpa</i>
										0.200	0.017	501909 Erect Peppercross <i>Lepidium pseudopapillosum</i>

Information provided by or on behalf of the applicant in a GIS file							Information calculated by EnSym					
Zone	Type	BioEVC	BioEVC conservation status	Large tree(s)	Partial removal	Condition score	Polygon Extent	Extent without overlap	SBV score	HI score	Habitat units	Offset type
										0.200	0.017	503943 Inland Pomaderris <i>Pomaderris paniculosa</i> subsp. <i>paniculosa</i>
30-v	Scattered Tree	wim_0803	Endangered	1	no	0.200	0.070	0.070	0.540	0.240	0.017	500039 Hairy-pod Wattle <i>Acacia glandulicarpa</i>
										0.240	0.017	501909 Erect Peppercreess <i>Lepidium pseudopapillosum</i>
										0.240	0.017	503943 Inland Pomaderris <i>Pomaderris paniculosa</i> subsp. <i>paniculosa</i>
30-w	Scattered Tree	wim_0803	Endangered	1	no	0.200	0.070	0.070	0.540	0.161	0.016	500039 Hairy-pod Wattle <i>Acacia glandulicarpa</i>
										0.161	0.016	501909 Erect Peppercreess <i>Lepidium pseudopapillosum</i>
										0.161	0.016	503943 Inland Pomaderris <i>Pomaderris paniculosa</i> subsp. <i>paniculosa</i>
30-x	Scattered Tree	wim_0803	Endangered	1	no	0.200	0.070	0.070	0.540	0.160	0.016	500039 Hairy-pod Wattle <i>Acacia glandulicarpa</i>
										0.160	0.016	501909 Erect Peppercreess <i>Lepidium pseudopapillosum</i>
										0.160	0.016	503943 Inland Pomaderris <i>Pomaderris paniculosa</i> subsp. <i>paniculosa</i>
30-y	Scattered Tree	wim_0803	Endangered	1	no	0.200	0.070	0.070	0.540	0.174	0.017	500039 Hairy-pod Wattle <i>Acacia glandulicarpa</i>
										0.174	0.017	501909 Erect Peppercreess <i>Lepidium pseudopapillosum</i>
										0.174	0.017	503943 Inland Pomaderris <i>Pomaderris paniculosa</i> subsp. <i>paniculosa</i>
30-z	Scattered Tree	wim_0803	Endangered	1	no	0.200	0.070	0.070	0.540	0.191	0.017	500039 Hairy-pod Wattle <i>Acacia glandulicarpa</i>
										0.191	0.017	501909 Erect Peppercreess <i>Lepidium pseudopapillosum</i>

Information provided by or on behalf of the applicant in a GIS file							Information calculated by EnSym					
Zone	Type	BioEVC	BioEVC conservation status	Large tree(s)	Partial removal	Condition score	Polygon Extent	Extent without overlap	SBV score	HI score	Habitat units	Offset type
										0.191	0.017	503943 Inland Pomaderris <i>Pomaderris paniculosa</i> subsp. <i>paniculosa</i>
31-a	Scattered Tree	wim_0803	Endangered	1	no	0.200	0.070	0.070	0.540	0.150	0.016	500039 Hairy-pod Wattle <i>Acacia glandulicarpa</i>
										0.020	0.016	501909 Erect Peppercress <i>Lepidium pseudopapillosum</i>
										0.020	0.016	503943 Inland Pomaderris <i>Pomaderris paniculosa</i> subsp. <i>paniculosa</i>
31-b	Scattered Tree	wim_0803	Endangered	1	no	0.200	0.070	0.070	0.540	0.180	0.017	500039 Hairy-pod Wattle <i>Acacia glandulicarpa</i>
										0.180	0.017	501909 Erect Peppercress <i>Lepidium pseudopapillosum</i>
										0.180	0.017	503943 Inland Pomaderris <i>Pomaderris paniculosa</i> subsp. <i>paniculosa</i>
31-c	Scattered Tree	wim_0803	Endangered	1	no	0.200	0.070	0.070	0.590	0.220	0.017	500039 Hairy-pod Wattle <i>Acacia glandulicarpa</i>
										0.220	0.017	501909 Erect Peppercress <i>Lepidium pseudopapillosum</i>
										0.220	0.017	503943 Inland Pomaderris <i>Pomaderris paniculosa</i> subsp. <i>paniculosa</i>
31-d	Scattered Tree	wim_0803	Endangered	1	no	0.200	0.070	0.070	0.540	0.430	0.020	500039 Hairy-pod Wattle <i>Acacia glandulicarpa</i>
										0.430	0.020	501909 Erect Peppercress <i>Lepidium pseudopapillosum</i>
										0.430	0.020	503943 Inland Pomaderris <i>Pomaderris paniculosa</i> subsp. <i>paniculosa</i>
31-e	Scattered Tree	wim_0803	Endangered	1	no	0.200	0.070	0.070	0.590	0.268	0.018	500039 Hairy-pod Wattle <i>Acacia glandulicarpa</i>
										0.268	0.018	501909 Erect Peppercress <i>Lepidium pseudopapillosum</i>

Information provided by or on behalf of the applicant in a GIS file							Information calculated by EnSym					
Zone	Type	BioEVC	BioEVC conservation status	Large tree(s)	Partial removal	Condition score	Polygon Extent	Extent without overlap	SBV score	HI score	Habitat units	Offset type
										0.268	0.018	503943 Inland Pomaderris <i>Pomaderris paniculosa</i> subsp. <i>paniculosa</i>
31-f	Scattered Tree	wim_0803	Endangered	1	no	0.200	0.070	0.070	0.590	0.260	0.018	500039 Hairy-pod Wattle <i>Acacia glandulicarpa</i>
										0.260	0.018	501909 Erect Peppercress <i>Lepidium pseudopapillosum</i>
										0.260	0.018	503943 Inland Pomaderris <i>Pomaderris paniculosa</i> subsp. <i>paniculosa</i>
31-g	Scattered Tree	wim_0803	Endangered	1	no	0.200	0.070	0.070	0.590	0.310	0.018	500039 Hairy-pod Wattle <i>Acacia glandulicarpa</i>
										0.310	0.018	501909 Erect Peppercress <i>Lepidium pseudopapillosum</i>
										0.310	0.018	503943 Inland Pomaderris <i>Pomaderris paniculosa</i> subsp. <i>paniculosa</i>
31-h	Scattered Tree	wim_0803	Endangered	1	no	0.200	0.070	0.070	0.376	0.242	0.017	500039 Hairy-pod Wattle <i>Acacia glandulicarpa</i>
										0.242	0.017	501909 Erect Peppercress <i>Lepidium pseudopapillosum</i>
										0.242	0.017	503943 Inland Pomaderris <i>Pomaderris paniculosa</i> subsp. <i>paniculosa</i>
31-i	Scattered Tree	wim_0803	Endangered	1	no	0.200	0.070	0.070	0.798	0.479	0.021	500039 Hairy-pod Wattle <i>Acacia glandulicarpa</i>
										0.479	0.021	501909 Erect Peppercress <i>Lepidium pseudopapillosum</i>
										0.479	0.021	503943 Inland Pomaderris <i>Pomaderris paniculosa</i> subsp. <i>paniculosa</i>
31-j	Scattered Tree	wim_0803	Endangered	1	no	0.200	0.070	0.070	0.800	0.270	0.018	500039 Hairy-pod Wattle <i>Acacia glandulicarpa</i>
										0.270	0.018	501909 Erect Peppercress <i>Lepidium pseudopapillosum</i>

Information provided by or on behalf of the applicant in a GIS file							Information calculated by EnSym					
Zone	Type	BioEVC	BioEVC conservation status	Large tree(s)	Partial removal	Condition score	Polygon Extent	Extent without overlap	SBV score	HI score	Habitat units	Offset type
										0.270	0.018	503943 Inland Pomaderris <i>Pomaderris paniculosa</i> subsp. <i>paniculosa</i>
31-k	Scattered Tree	wim_0803	Endangered	1	no	0.200	0.070	0.070	0.880	0.468	0.021	500039 Hairy-pod Wattle <i>Acacia glandulicarpa</i>
										0.468	0.021	501909 Erect Peppercross <i>Lepidium pseudopapillosum</i>
										0.468	0.021	503943 Inland Pomaderris <i>Pomaderris paniculosa</i> subsp. <i>paniculosa</i>
31-l	Scattered Tree	wim_0803	Endangered	1	no	0.200	0.070	0.070	0.890	0.520	0.021	500039 Hairy-pod Wattle <i>Acacia glandulicarpa</i>
										0.520	0.021	501909 Erect Peppercross <i>Lepidium pseudopapillosum</i>
										0.520	0.021	503943 Inland Pomaderris <i>Pomaderris paniculosa</i> subsp. <i>paniculosa</i>
31-m	Scattered Tree	wim_0803	Endangered	1	no	0.200	0.070	0.070	0.802	0.543	0.022	500039 Hairy-pod Wattle <i>Acacia glandulicarpa</i>
										0.543	0.022	501909 Erect Peppercross <i>Lepidium pseudopapillosum</i>
										0.543	0.022	503943 Inland Pomaderris <i>Pomaderris paniculosa</i> subsp. <i>paniculosa</i>
31-n	Scattered Tree	wim_0803	Endangered	1	no	0.200	0.070	0.070	0.850	0.587	0.022	500039 Hairy-pod Wattle <i>Acacia glandulicarpa</i>
										0.587	0.022	501909 Erect Peppercross <i>Lepidium pseudopapillosum</i>
										0.587	0.022	503943 Inland Pomaderris <i>Pomaderris paniculosa</i> subsp. <i>paniculosa</i>
31-o	Scattered Tree	wim_0803	Endangered	1	no	0.200	0.070	0.070	0.767	0.571	0.022	500039 Hairy-pod Wattle <i>Acacia glandulicarpa</i>
										0.571	0.022	501909 Erect Peppercross <i>Lepidium pseudopapillosum</i>

Information provided by or on behalf of the applicant in a GIS file							Information calculated by EnSym					
Zone	Type	BioEVC	BioEVC conservation status	Large tree(s)	Partial removal	Condition score	Polygon Extent	Extent without overlap	SBV score	HI score	Habitat units	Offset type
										0.044	0.022	503943 Inland Pomaderris <i>Pomaderris paniculosa</i> subsp. <i>paniculosa</i>
31-p	Scattered Tree	wim_0803	Endangered	1	no	0.200	0.070	0.070	0.760	0.531	0.022	500039 Hairy-pod Wattle <i>Acacia glandulicarpa</i>
										0.531	0.022	501909 Erect Peppercreess <i>Lepidium pseudopapillosum</i>
31-q	Scattered Tree	wim_0803	Endangered	1	no	0.200	0.070	0.070	0.760	0.510	0.021	500039 Hairy-pod Wattle <i>Acacia glandulicarpa</i>
										0.510	0.021	501909 Erect Peppercreess <i>Lepidium pseudopapillosum</i>
31-r	Scattered Tree	wim_0803	Endangered	1	no	0.200	0.070	0.070	0.560	0.190	0.017	500039 Hairy-pod Wattle <i>Acacia glandulicarpa</i>
										0.190	0.017	501909 Erect Peppercreess <i>Lepidium pseudopapillosum</i>
										0.190	0.017	503943 Inland Pomaderris <i>Pomaderris paniculosa</i> subsp. <i>paniculosa</i>
31-s	Scattered Tree	wim_0803	Endangered	1	no	0.200	0.070	0.070	0.420	0.160	0.016	500039 Hairy-pod Wattle <i>Acacia glandulicarpa</i>
										0.160	0.016	501909 Erect Peppercreess <i>Lepidium pseudopapillosum</i>
										0.160	0.016	503943 Inland Pomaderris <i>Pomaderris paniculosa</i> subsp. <i>paniculosa</i>
31-t	Scattered Tree	wim_0803	Endangered	1	no	0.200	0.070	0.070	0.413	0.168	0.016	500039 Hairy-pod Wattle <i>Acacia glandulicarpa</i>
										0.168	0.016	501909 Erect Peppercreess <i>Lepidium pseudopapillosum</i>
										0.168	0.016	503943 Inland Pomaderris <i>Pomaderris paniculosa</i> subsp. <i>paniculosa</i>
31-u	Scattered Tree	wim_0803	Endangered	1	no	0.200	0.070	0.070	0.390	0.160	0.016	500039 Hairy-pod Wattle <i>Acacia glandulicarpa</i>

Information provided by or on behalf of the applicant in a GIS file							Information calculated by EnSym					
Zone	Type	BioEVC	BioEVC conservation status	Large tree(s)	Partial removal	Condition score	Polygon Extent	Extent without overlap	SBV score	HI score	Habitat units	Offset type
										0.160	0.016	501909 Erect Peppercress <i>Lepidium pseudopapillosum</i>
										0.160	0.016	503943 Inland Pomaderris <i>Pomaderris paniculosa subsp. paniculosa</i>
31-v	Scattered Tree	wim_0803	Endangered	1	no	0.200	0.070	0.070	0.390	0.227	0.017	500039 Hairy-pod Wattle <i>Acacia glandulicarpa</i>
										0.227	0.017	501909 Erect Peppercress <i>Lepidium pseudopapillosum</i>
										0.227	0.017	503943 Inland Pomaderris <i>Pomaderris paniculosa subsp. paniculosa</i>
31-w	Scattered Tree	wim_0803	Endangered	1	no	0.200	0.070	0.070	0.390	0.126	0.016	500039 Hairy-pod Wattle <i>Acacia glandulicarpa</i>
										0.126	0.016	501909 Erect Peppercress <i>Lepidium pseudopapillosum</i>
										0.126	0.016	503943 Inland Pomaderris <i>Pomaderris paniculosa subsp. paniculosa</i>
31-x	Scattered Tree	wim_0803	Endangered	1	no	0.200	0.070	0.070	0.390	0.130	0.016	500039 Hairy-pod Wattle <i>Acacia glandulicarpa</i>
										0.130	0.016	501909 Erect Peppercress <i>Lepidium pseudopapillosum</i>
										0.130	0.016	503943 Inland Pomaderris <i>Pomaderris paniculosa subsp. paniculosa</i>
31-y	Scattered Tree	wim_0803	Endangered	1	no	0.200	0.070	0.070	0.280	0.080	0.015	500039 Hairy-pod Wattle <i>Acacia glandulicarpa</i>
										0.080	0.015	503943 Inland Pomaderris <i>Pomaderris paniculosa subsp. paniculosa</i>
31-z	Scattered Tree	wim_0803	Endangered	1	no	0.200	0.070	0.070	0.340	0.070	0.015	500039 Hairy-pod Wattle <i>Acacia glandulicarpa</i>
										0.070	0.015	501909 Erect Peppercress <i>Lepidium pseudopapillosum</i>

Information provided by or on behalf of the applicant in a GIS file							Information calculated by EnSym					
Zone	Type	BioEVC	BioEVC conservation status	Large tree(s)	Partial removal	Condition score	Polygon Extent	Extent without overlap	SBV score	HI score	Habitat units	Offset type
										0.070	0.015	503943 Inland Pomaderris <i>Pomaderris paniculosa</i> subsp. <i>paniculosa</i>
32-a	Scattered Tree	wim_0803	Endangered	1	no	0.200	0.070	0.070	0.554	0.080	0.015	500039 Hairy-pod Wattle <i>Acacia glandulicarpa</i>
										0.080	0.015	501909 Erect Peppercreess <i>Lepidium pseudopapillosum</i>
										0.080	0.015	503943 Inland Pomaderris <i>Pomaderris paniculosa</i> subsp. <i>paniculosa</i>
32-b	Scattered Tree	wim_0803	Endangered	1	no	0.200	0.070	0.070	0.560	0.160	0.016	500039 Hairy-pod Wattle <i>Acacia glandulicarpa</i>
										0.160	0.016	501909 Erect Peppercreess <i>Lepidium pseudopapillosum</i>
										0.160	0.016	503943 Inland Pomaderris <i>Pomaderris paniculosa</i> subsp. <i>paniculosa</i>
32-c	Scattered Tree	wim_0803	Endangered	1	no	0.200	0.070	0.070	0.560	0.170	0.016	500039 Hairy-pod Wattle <i>Acacia glandulicarpa</i>
										0.170	0.016	501909 Erect Peppercreess <i>Lepidium pseudopapillosum</i>
										0.170	0.016	503943 Inland Pomaderris <i>Pomaderris paniculosa</i> subsp. <i>paniculosa</i>
32-d	Scattered Tree	wim_0803	Endangered	1	no	0.200	0.070	0.070	0.560	0.292	0.018	500039 Hairy-pod Wattle <i>Acacia glandulicarpa</i>
										0.292	0.018	501909 Erect Peppercreess <i>Lepidium pseudopapillosum</i>
										0.292	0.018	503943 Inland Pomaderris <i>Pomaderris paniculosa</i> subsp. <i>paniculosa</i>
32-e	Scattered Tree	wim_0803	Endangered	1	no	0.200	0.070	0.070	0.560	0.282	0.018	500039 Hairy-pod Wattle <i>Acacia glandulicarpa</i>
										0.282	0.018	501909 Erect Peppercreess <i>Lepidium pseudopapillosum</i>

Information provided by or on behalf of the applicant in a GIS file							Information calculated by EnSym					
Zone	Type	BioEVC	BioEVC conservation status	Large tree(s)	Partial removal	Condition score	Polygon Extent	Extent without overlap	SBV score	HI score	Habitat units	Offset type
										0.282	0.018	503943 Inland Pomaderris <i>Pomaderris paniculosa</i> subsp. <i>paniculosa</i>
32-f	Scattered Tree	wim_0803	Endangered	1	no	0.200	0.070	0.070	0.560	0.160	0.016	500039 Hairy-pod Wattle <i>Acacia glandulicarpa</i>
										0.160	0.016	501909 Erect Peppercress <i>Lepidium pseudopapillosum</i>
										0.160	0.016	503943 Inland Pomaderris <i>Pomaderris paniculosa</i> subsp. <i>paniculosa</i>
32-g	Scattered Tree	wim_0803	Endangered	1	no	0.200	0.070	0.070	0.560	0.180	0.017	500039 Hairy-pod Wattle <i>Acacia glandulicarpa</i>
										0.180	0.017	501909 Erect Peppercress <i>Lepidium pseudopapillosum</i>
										0.180	0.017	503943 Inland Pomaderris <i>Pomaderris paniculosa</i> subsp. <i>paniculosa</i>
32-h	Scattered Tree	wim_0803	Endangered	1	no	0.200	0.070	0.070	0.280		0.014	General
32-i	Scattered Tree	wim_0803	Endangered	1	no	0.200	0.070	0.070	0.849	0.610	0.023	500039 Hairy-pod Wattle <i>Acacia glandulicarpa</i>
										0.610	0.023	501909 Erect Peppercress <i>Lepidium pseudopapillosum</i>
										0.606	0.023	503943 Inland Pomaderris <i>Pomaderris paniculosa</i> subsp. <i>paniculosa</i>
32-j	Scattered Tree	wim_0803	Endangered	1	no	0.200	0.070	0.070	0.800	0.524	0.021	500039 Hairy-pod Wattle <i>Acacia glandulicarpa</i>
										0.524	0.021	501909 Erect Peppercress <i>Lepidium pseudopapillosum</i>
										0.524	0.021	503943 Inland Pomaderris <i>Pomaderris paniculosa</i> subsp. <i>paniculosa</i>
32-k	Scattered Tree	wim_0803	Endangered	1	no	0.200	0.070	0.070	0.800	0.530	0.022	500039 Hairy-pod Wattle <i>Acacia glandulicarpa</i>

Information provided by or on behalf of the applicant in a GIS file							Information calculated by EnSym					
Zone	Type	BioEVC	BioEVC conservation status	Large tree(s)	Partial removal	Condition score	Polygon Extent	Extent without overlap	SBV score	HI score	Habitat units	Offset type
										0.530	0.022	501909 Erect Peppercress <i>Lepidium pseudopapillosum</i>
										0.530	0.022	503943 Inland Pomaderris <i>Pomaderris paniculosa subsp. paniculosa</i>
32-l	Scattered Tree	wim_0803	Endangered	1	no	0.200	0.070	0.070	0.220	0.120	0.016	500039 Hairy-pod Wattle <i>Acacia glandulicarpa</i>
										0.120	0.016	501909 Erect Peppercress <i>Lepidium pseudopapillosum</i>
										0.120	0.016	503943 Inland Pomaderris <i>Pomaderris paniculosa subsp. paniculosa</i>
32-m	Scattered Tree	wim_0803	Endangered	1	no	0.200	0.070	0.070	0.224	0.100	0.015	500039 Hairy-pod Wattle <i>Acacia glandulicarpa</i>
										0.081	0.015	501909 Erect Peppercress <i>Lepidium pseudopapillosum</i>
										0.081	0.015	503943 Inland Pomaderris <i>Pomaderris paniculosa subsp. paniculosa</i>
32-n	Scattered Tree	wim_0803	Endangered	1	no	0.200	0.070	0.070	0.220	0.119	0.016	500039 Hairy-pod Wattle <i>Acacia glandulicarpa</i>
										0.119	0.016	501909 Erect Peppercress <i>Lepidium pseudopapillosum</i>
										0.119	0.016	503943 Inland Pomaderris <i>Pomaderris paniculosa subsp. paniculosa</i>
32-o	Scattered Tree	wim_0803	Endangered	1	no	0.200	0.070	0.070	0.220	0.112	0.016	500039 Hairy-pod Wattle <i>Acacia glandulicarpa</i>
										0.112	0.016	501909 Erect Peppercress <i>Lepidium pseudopapillosum</i>
										0.112	0.016	503943 Inland Pomaderris <i>Pomaderris paniculosa subsp. paniculosa</i>
32-p	Scattered Tree	wim_0803	Endangered	1	no	0.200	0.070	0.070	0.220	0.128	0.016	500039 Hairy-pod Wattle <i>Acacia glandulicarpa</i>

Information provided by or on behalf of the applicant in a GIS file							Information calculated by EnSym					
Zone	Type	BioEVC	BioEVC conservation status	Large tree(s)	Partial removal	Condition score	Polygon Extent	Extent without overlap	SBV score	HI score	Habitat units	Offset type
										0.128	0.016	501909 Erect Peppercress <i>Lepidium pseudopapillosum</i>
										0.128	0.016	503943 Inland Pomaderris <i>Pomaderris paniculosa subsp. paniculosa</i>
32-q	Scattered Tree	wim_0803	Endangered	1	no	0.200	0.070	0.070	0.220	0.120	0.016	500039 Hairy-pod Wattle <i>Acacia glandulicarpa</i>
										0.120	0.016	501909 Erect Peppercress <i>Lepidium pseudopapillosum</i>
										0.120	0.016	503943 Inland Pomaderris <i>Pomaderris paniculosa subsp. paniculosa</i>
32-r	Scattered Tree	wim_0803	Endangered	1	no	0.200	0.070	0.070	0.220	0.120	0.016	500039 Hairy-pod Wattle <i>Acacia glandulicarpa</i>
										0.120	0.016	501909 Erect Peppercress <i>Lepidium pseudopapillosum</i>
										0.120	0.016	503943 Inland Pomaderris <i>Pomaderris paniculosa subsp. paniculosa</i>
32-s	Scattered Tree	wim_0803	Endangered	1	no	0.200	0.070	0.070	0.240		0.013	General
32-t	Scattered Tree	wim_0803	Endangered	1	no	0.200	0.070	0.070	0.220	0.130	0.016	500039 Hairy-pod Wattle <i>Acacia glandulicarpa</i>
										0.130	0.016	501909 Erect Peppercress <i>Lepidium pseudopapillosum</i>
										0.130	0.016	503943 Inland Pomaderris <i>Pomaderris paniculosa subsp. paniculosa</i>
32-u	Scattered Tree	wim_0803	Endangered	1	no	0.200	0.070	0.070	0.220	0.116	0.016	500039 Hairy-pod Wattle <i>Acacia glandulicarpa</i>
										0.116	0.016	501909 Erect Peppercress <i>Lepidium pseudopapillosum</i>
										0.116	0.016	503943 Inland Pomaderris <i>Pomaderris paniculosa subsp. paniculosa</i>

Information provided by or on behalf of the applicant in a GIS file							Information calculated by EnSym					
Zone	Type	BioEVC	BioEVC conservation status	Large tree(s)	Partial removal	Condition score	Polygon Extent	Extent without overlap	SBV score	HI score	Habitat units	Offset type
32-v	Scattered Tree	wim_0803	Endangered	1	no	0.200	0.070	0.070	0.190	0.130	0.016	500039 Hairy-pod Wattle <i>Acacia glandulicarpa</i>
										0.130	0.016	501909 Erect Peppercreess <i>Lepidium pseudopapillosum</i>
										0.130	0.016	503943 Inland Pomaderris <i>Pomaderris paniculosa subsp. paniculosa</i>
32-w	Scattered Tree	wim_0803	Endangered	1	no	0.200	0.070	0.070	0.190	0.110	0.016	500039 Hairy-pod Wattle <i>Acacia glandulicarpa</i>
										0.110	0.016	501909 Erect Peppercreess <i>Lepidium pseudopapillosum</i>
										0.110	0.016	503943 Inland Pomaderris <i>Pomaderris paniculosa subsp. paniculosa</i>
32-x	Scattered Tree	wim_0803	Endangered	1	no	0.200	0.070	0.070	0.220	0.230	0.017	500039 Hairy-pod Wattle <i>Acacia glandulicarpa</i>
										0.102	0.017	501909 Erect Peppercreess <i>Lepidium pseudopapillosum</i>
										0.102	0.017	503943 Inland Pomaderris <i>Pomaderris paniculosa subsp. paniculosa</i>
32-y	Scattered Tree	wim_0803	Endangered	1	no	0.200	0.070	0.070	0.220	0.120	0.016	500039 Hairy-pod Wattle <i>Acacia glandulicarpa</i>
										0.120	0.016	501909 Erect Peppercreess <i>Lepidium pseudopapillosum</i>
										0.120	0.016	503943 Inland Pomaderris <i>Pomaderris paniculosa subsp. paniculosa</i>
32-z	Scattered Tree	wim_0803	Endangered	1	no	0.200	0.070	0.070	0.220	0.110	0.016	500039 Hairy-pod Wattle <i>Acacia glandulicarpa</i>
										0.110	0.016	501909 Erect Peppercreess <i>Lepidium pseudopapillosum</i>
										0.110	0.016	503943 Inland Pomaderris <i>Pomaderris paniculosa subsp. paniculosa</i>

Information provided by or on behalf of the applicant in a GIS file							Information calculated by EnSym					
Zone	Type	BioEVC	BioEVC conservation status	Large tree(s)	Partial removal	Condition score	Polygon Extent	Extent without overlap	SBV score	HI score	Habitat units	Offset type
33-a	Scattered Tree	wim_0803	Endangered	1	no	0.200	0.070	0.070	0.182	0.104	0.016	500039 Hairy-pod Wattle <i>Acacia glandulicarpa</i>
										0.098	0.016	501909 Erect Peppercress <i>Lepidium pseudopapillosum</i>
										0.098	0.016	503943 Inland Pomaderris <i>Pomaderris paniculosa subsp. paniculosa</i>
33-b	Scattered Tree	wim_0803	Endangered	1	no	0.200	0.070	0.070	0.180	0.104	0.016	500039 Hairy-pod Wattle <i>Acacia glandulicarpa</i>
										0.104	0.016	501909 Erect Peppercress <i>Lepidium pseudopapillosum</i>
										0.104	0.016	503943 Inland Pomaderris <i>Pomaderris paniculosa subsp. paniculosa</i>
33-c	Scattered Tree	wim_0803	Endangered	1	no	0.200	0.070	0.070	0.180	0.110	0.016	500039 Hairy-pod Wattle <i>Acacia glandulicarpa</i>
										0.110	0.016	501909 Erect Peppercress <i>Lepidium pseudopapillosum</i>
										0.110	0.016	503943 Inland Pomaderris <i>Pomaderris paniculosa subsp. paniculosa</i>
33-d	Scattered Tree	wim_0803	Endangered	1	no	0.200	0.070	0.070	0.180		0.012	General
33-e	Scattered Tree	wim_0803	Endangered	1	no	0.200	0.070	0.070	0.190	0.060	0.015	500039 Hairy-pod Wattle <i>Acacia glandulicarpa</i>
										0.058	0.015	501909 Erect Peppercress <i>Lepidium pseudopapillosum</i>
										0.058	0.015	503943 Inland Pomaderris <i>Pomaderris paniculosa subsp. paniculosa</i>
33-f	Scattered Tree	wim_0803	Endangered	1	no	0.200	0.070	0.070	0.190	0.090	0.015	500039 Hairy-pod Wattle <i>Acacia glandulicarpa</i>
										0.090	0.015	501909 Erect Peppercress <i>Lepidium pseudopapillosum</i>

Information provided by or on behalf of the applicant in a GIS file							Information calculated by EnSym					
Zone	Type	BioEVC	BioEVC conservation status	Large tree(s)	Partial removal	Condition score	Polygon Extent	Extent without overlap	SBV score	HI score	Habitat units	Offset type
										0.090	0.015	503943 Inland Pomaderris <i>Pomaderris paniculosa</i> subsp. <i>paniculosa</i>
33-g	Scattered Tree	wim_0803	Endangered	1	no	0.200	0.070	0.070	0.190	0.090	0.015	500039 Hairy-pod Wattle <i>Acacia glandulicarpa</i>
										0.090	0.015	501909 Erect Peppercross <i>Lepidium pseudopapillosum</i>
										0.090	0.015	503943 Inland Pomaderris <i>Pomaderris paniculosa</i> subsp. <i>paniculosa</i>
33-h	Scattered Tree	wim_0803	Endangered	1	no	0.200	0.070	0.070	0.190	0.090	0.015	500039 Hairy-pod Wattle <i>Acacia glandulicarpa</i>
										0.090	0.015	501909 Erect Peppercross <i>Lepidium pseudopapillosum</i>
										0.090	0.015	503943 Inland Pomaderris <i>Pomaderris paniculosa</i> subsp. <i>paniculosa</i>
33-i	Scattered Tree	wim_0803	Endangered	1	no	0.200	0.070	0.070	0.250	0.410	0.020	500039 Hairy-pod Wattle <i>Acacia glandulicarpa</i>
										0.278	0.020	501909 Erect Peppercross <i>Lepidium pseudopapillosum</i>
										0.278	0.020	503943 Inland Pomaderris <i>Pomaderris paniculosa</i> subsp. <i>paniculosa</i>
33-j	Scattered Tree	wim_0803	Endangered	1	no	0.200	0.070	0.070	0.250	0.540	0.022	500039 Hairy-pod Wattle <i>Acacia glandulicarpa</i>
										0.540	0.022	501909 Erect Peppercross <i>Lepidium pseudopapillosum</i>
										0.540	0.022	503943 Inland Pomaderris <i>Pomaderris paniculosa</i> subsp. <i>paniculosa</i>
33-k	Scattered Tree	wim_0803	Endangered	1	no	0.200	0.070	0.070	0.187	0.130	0.016	500039 Hairy-pod Wattle <i>Acacia glandulicarpa</i>
										0.106	0.016	501909 Erect Peppercross <i>Lepidium pseudopapillosum</i>

Information provided by or on behalf of the applicant in a GIS file							Information calculated by EnSym					
Zone	Type	BioEVC	BioEVC conservation status	Large tree(s)	Partial removal	Condition score	Polygon Extent	Extent without overlap	SBV score	HI score	Habitat units	Offset type
										0.106	0.016	503943 Inland Pomaderris <i>Pomaderris paniculosa</i> subsp. <i>paniculosa</i>
33-l	Scattered Tree	wim_0803	Endangered	1	no	0.200	0.070	0.070	0.160	0.100	0.015	500039 Hairy-pod Wattle <i>Acacia glandulicarpa</i>
										0.100	0.015	501909 Erect Peppercreess <i>Lepidium pseudopapillosum</i>
										0.100	0.015	503943 Inland Pomaderris <i>Pomaderris paniculosa</i> subsp. <i>paniculosa</i>
33-m	Scattered Tree	wim_0803	Endangered	1	no	0.200	0.070	0.070	0.160	0.067	0.015	500039 Hairy-pod Wattle <i>Acacia glandulicarpa</i>
										0.067	0.015	501909 Erect Peppercreess <i>Lepidium pseudopapillosum</i>
										0.067	0.015	503943 Inland Pomaderris <i>Pomaderris paniculosa</i> subsp. <i>paniculosa</i>
33-n	Scattered Tree	wim_0803	Endangered	1	no	0.200	0.070	0.070	0.168	0.090	0.015	500039 Hairy-pod Wattle <i>Acacia glandulicarpa</i>
										0.070	0.015	501909 Erect Peppercreess <i>Lepidium pseudopapillosum</i>
										0.070	0.015	503943 Inland Pomaderris <i>Pomaderris paniculosa</i> subsp. <i>paniculosa</i>
33-o	Scattered Tree	wim_0803	Endangered	1	no	0.200	0.070	0.070	0.160	0.100	0.015	500039 Hairy-pod Wattle <i>Acacia glandulicarpa</i>
										0.095	0.015	501909 Erect Peppercreess <i>Lepidium pseudopapillosum</i>
										0.095	0.015	503943 Inland Pomaderris <i>Pomaderris paniculosa</i> subsp. <i>paniculosa</i>
33-p	Scattered Tree	wim_0803	Endangered	1	no	0.200	0.070	0.070	0.160	0.090	0.015	500039 Hairy-pod Wattle <i>Acacia glandulicarpa</i>
										0.090	0.015	501909 Erect Peppercreess <i>Lepidium pseudopapillosum</i>

Information provided by or on behalf of the applicant in a GIS file							Information calculated by EnSym					
Zone	Type	BioEVC	BioEVC conservation status	Large tree(s)	Partial removal	Condition score	Polygon Extent	Extent without overlap	SBV score	HI score	Habitat units	Offset type
										0.090	0.015	503943 Inland Pomaderris <i>Pomaderris paniculosa</i> subsp. <i>paniculosa</i>
33-q	Scattered Tree	wim_0803	Endangered	1	no	0.200	0.070	0.070	0.250	0.170	0.016	500039 Hairy-pod Wattle <i>Acacia glandulicarpa</i>
										0.170	0.016	501909 Erect Peppercross <i>Lepidium pseudopapillosum</i>
										0.170	0.016	503943 Inland Pomaderris <i>Pomaderris paniculosa</i> subsp. <i>paniculosa</i>
33-r	Scattered Tree	wim_0803	Endangered	1	no	0.200	0.070	0.070	0.800	0.546	0.022	500039 Hairy-pod Wattle <i>Acacia glandulicarpa</i>
										0.457	0.022	501909 Erect Peppercross <i>Lepidium pseudopapillosum</i>
										0.457	0.022	503943 Inland Pomaderris <i>Pomaderris paniculosa</i> subsp. <i>paniculosa</i>
33-s	Scattered Tree	wim_0803	Endangered	1	no	0.200	0.070	0.070	0.800	0.540	0.022	500039 Hairy-pod Wattle <i>Acacia glandulicarpa</i>
										0.540	0.022	501909 Erect Peppercross <i>Lepidium pseudopapillosum</i>
										0.540	0.022	503943 Inland Pomaderris <i>Pomaderris paniculosa</i> subsp. <i>paniculosa</i>
33-t	Scattered Tree	wim_0803	Endangered	1	no	0.200	0.070	0.070	0.800	0.630	0.023	500039 Hairy-pod Wattle <i>Acacia glandulicarpa</i>
										0.630	0.023	503943 Inland Pomaderris <i>Pomaderris paniculosa</i> subsp. <i>paniculosa</i>
33-u	Scattered Tree	wim_0803	Endangered	1	no	0.200	0.070	0.070	0.800	0.338	0.019	500039 Hairy-pod Wattle <i>Acacia glandulicarpa</i>
										0.221	0.018	501909 Erect Peppercross <i>Lepidium pseudopapillosum</i>
										0.338	0.019	503943 Inland Pomaderris <i>Pomaderris paniculosa</i> subsp. <i>paniculosa</i>

Information provided by or on behalf of the applicant in a GIS file							Information calculated by EnSym					
Zone	Type	BioEVC	BioEVC conservation status	Large tree(s)	Partial removal	Condition score	Polygon Extent	Extent without overlap	SBV score	HI score	Habitat units	Offset type
33-v	Scattered Tree	wim_0803	Endangered	1	no	0.200	0.070	0.070	0.640	0.270	0.018	500039 Hairy-pod Wattle <i>Acacia glandulicarpa</i>
										0.201	0.018	501909 Erect Peppercress <i>Lepidium pseudopapillosum</i>
										0.201	0.018	503943 Inland Pomaderris <i>Pomaderris paniculosa subsp. paniculosa</i>
33-w	Scattered Tree	wim_0803	Endangered	1	no	0.200	0.070	0.070	0.180	0.520	0.021	500039 Hairy-pod Wattle <i>Acacia glandulicarpa</i>
										0.183	0.021	503943 Inland Pomaderris <i>Pomaderris paniculosa subsp. paniculosa</i>
33-x	Scattered Tree	wim_0803	Endangered	1	no	0.200	0.070	0.070	0.180	0.452	0.020	500039 Hairy-pod Wattle <i>Acacia glandulicarpa</i>
										0.080	0.018	501909 Erect Peppercress <i>Lepidium pseudopapillosum</i>
										0.452	0.020	503943 Inland Pomaderris <i>Pomaderris paniculosa subsp. paniculosa</i>
33-y	Scattered Tree	wim_0803	Endangered	1	no	0.200	0.070	0.070	0.470	0.604	0.023	500039 Hairy-pod Wattle <i>Acacia glandulicarpa</i>
										0.604	0.023	503943 Inland Pomaderris <i>Pomaderris paniculosa subsp. paniculosa</i>
33-z	Scattered Tree	wim_0803	Endangered	1	no	0.200	0.070	0.070	0.180	0.280	0.018	500039 Hairy-pod Wattle <i>Acacia glandulicarpa</i>
										0.015	0.018	501909 Erect Peppercress <i>Lepidium pseudopapillosum</i>
										0.015	0.018	503943 Inland Pomaderris <i>Pomaderris paniculosa subsp. paniculosa</i>
34-a	Scattered Tree	wim_0803	Endangered	1	no	0.200	0.070	0.070	0.180		0.012	General
34-b	Scattered Tree	wim_0803	Endangered	1	no	0.200	0.070	0.070	0.100	0.020	0.014	500039 Hairy-pod Wattle <i>Acacia glandulicarpa</i>

Information provided by or on behalf of the applicant in a GIS file							Information calculated by EnSym					
Zone	Type	BioEVC	BioEVC conservation status	Large tree(s)	Partial removal	Condition score	Polygon Extent	Extent without overlap	SBV score	HI score	Habitat units	Offset type
										0.020	0.014	503943 Inland Pomaderris <i>Pomaderris paniculosa</i> subsp. <i>paniculosa</i>
34-c	Scattered Tree	wim_0803	Endangered	1	no	0.200	0.070	0.070	0.100		0.012	General
34-d	Scattered Tree	wim_0803	Endangered	1	no	0.200	0.070	0.070	0.108	0.060	0.015	500039 Hairy-pod Wattle <i>Acacia glandulicarpa</i>
										0.053	0.015	501909 Erect Peppercross <i>Lepidium pseudopapillosum</i>
										0.053	0.015	503943 Inland Pomaderris <i>Pomaderris paniculosa</i> subsp. <i>paniculosa</i>
34-e	Scattered Tree	wim_0803	Endangered	1	no	0.200	0.070	0.070	0.100		0.012	General
34-f	Scattered Tree	wim_0803	Endangered	1	no	0.200	0.070	0.070	0.590	0.190	0.017	500039 Hairy-pod Wattle <i>Acacia glandulicarpa</i>
										0.190	0.017	503943 Inland Pomaderris <i>Pomaderris paniculosa</i> subsp. <i>paniculosa</i>
34-g	Scattered Tree	wim_0803	Endangered	1	no	0.200	0.070	0.070	0.100		0.012	General
34-h	Scattered Tree	wim_0803	Endangered	1	no	0.200	0.070	0.070	0.100		0.012	General
34-i	Scattered Tree	wim_0803	Endangered	1	no	0.200	0.070	0.070	0.100		0.012	General
34-j	Scattered Tree	wim_0803	Endangered	1	no	0.200	0.070	0.070	0.100	0.020	0.014	500039 Hairy-pod Wattle <i>Acacia glandulicarpa</i>
										0.013	0.014	503943 Inland Pomaderris <i>Pomaderris paniculosa</i> subsp. <i>paniculosa</i>
34-k	Scattered Tree	wim_0803	Endangered	1	no	0.200	0.070	0.070	0.100	0.050	0.015	500039 Hairy-pod Wattle <i>Acacia glandulicarpa</i>
										0.050	0.015	503943 Inland Pomaderris <i>Pomaderris paniculosa</i> subsp. <i>paniculosa</i>

Information provided by or on behalf of the applicant in a GIS file							Information calculated by EnSym					
Zone	Type	BioEVC	BioEVC conservation status	Large tree(s)	Partial removal	Condition score	Polygon Extent	Extent without overlap	SBV score	HI score	Habitat units	Offset type
34-l	Scattered Tree	wim_0803	Endangered	1	no	0.200	0.070	0.070	0.105		0.012	General
34-m	Scattered Tree	wim_0803	Endangered	1	no	0.200	0.070	0.070	0.110	0.100	0.015	500039 Hairy-pod Wattle <i>Acacia glandulicarpa</i>
										0.094	0.015	501909 Erect Peppercross <i>Lepidium pseudopapillosum</i>
										0.094	0.015	503943 Inland Pomaderris <i>Pomaderris paniculosa subsp. paniculosa</i>
34-n	Scattered Tree	wim_0803	Endangered	1	no	0.200	0.070	0.070	0.148	0.100	0.015	500039 Hairy-pod Wattle <i>Acacia glandulicarpa</i>
										0.007	0.015	501909 Erect Peppercross <i>Lepidium pseudopapillosum</i>
										0.007	0.015	503943 Inland Pomaderris <i>Pomaderris paniculosa subsp. paniculosa</i>
34-o	Scattered Tree	wim_0803	Endangered	1	no	0.200	0.070	0.070	0.160		0.012	General
34-p	Scattered Tree	wim_0803	Endangered	1	no	0.200	0.070	0.070	0.110		0.012	General
34-q	Scattered Tree	wim_0803	Endangered	1	no	0.200	0.070	0.070	0.110		0.012	General
34-r	Scattered Tree	wim_0803	Endangered	1	no	0.200	0.070	0.070	0.110	0.183	0.017	500039 Hairy-pod Wattle <i>Acacia glandulicarpa</i>
										0.119	0.017	501909 Erect Peppercross <i>Lepidium pseudopapillosum</i>
										0.183	0.017	503943 Inland Pomaderris <i>Pomaderris paniculosa subsp. paniculosa</i>
34-s	Scattered Tree	wim_0803	Endangered	1	no	0.200	0.070	0.070	0.233	0.236	0.017	500039 Hairy-pod Wattle <i>Acacia glandulicarpa</i>
										0.236	0.017	501909 Erect Peppercross <i>Lepidium pseudopapillosum</i>

Information provided by or on behalf of the applicant in a GIS file							Information calculated by EnSym					
Zone	Type	BioEVC	BioEVC conservation status	Large tree(s)	Partial removal	Condition score	Polygon Extent	Extent without overlap	SBV score	HI score	Habitat units	Offset type
										0.236	0.017	503943 Inland Pomaderris <i>Pomaderris paniculosa</i> subsp. <i>paniculosa</i>
34-t	Scattered Tree	wim_0803	Endangered	1	no	0.200	0.070	0.070	0.372		0.014	General
34-u	Scattered Tree	wim_0803	Endangered	1	no	0.200	0.070	0.070	0.240		0.013	General
34-v	Scattered Tree	wim_0803	Endangered	1	no	0.200	0.070	0.070	0.141		0.012	General
34-w	Scattered Tree	wim_0803	Endangered	1	no	0.200	0.070	0.070	0.140		0.012	General
34-x	Scattered Tree	wim_0803	Endangered	1	no	0.200	0.070	0.070	0.247	0.226	0.017	500039 Hairy-pod Wattle <i>Acacia glandulicarpa</i>
										0.226	0.017	503943 Inland Pomaderris <i>Pomaderris paniculosa</i> subsp. <i>paniculosa</i>
34-y	Scattered Tree	wim_0803	Endangered	1	no	0.200	0.070	0.070	0.130	0.276	0.018	500039 Hairy-pod Wattle <i>Acacia glandulicarpa</i>
										0.238	0.018	503943 Inland Pomaderris <i>Pomaderris paniculosa</i> subsp. <i>paniculosa</i>
34-z	Scattered Tree	wim_0803	Endangered	1	no	0.200	0.070	0.070	0.110	0.130	0.016	500039 Hairy-pod Wattle <i>Acacia glandulicarpa</i>
										0.130	0.016	503943 Inland Pomaderris <i>Pomaderris paniculosa</i> subsp. <i>paniculosa</i>
35-a	Scattered Tree	wim_0803	Endangered	1	no	0.200	0.070	0.070	0.350		0.014	General
35-b	Scattered Tree	wim_0803	Endangered	1	no	0.200	0.070	0.070	0.350	0.020	0.014	500039 Hairy-pod Wattle <i>Acacia glandulicarpa</i>
										0.011	0.014	503943 Inland Pomaderris <i>Pomaderris paniculosa</i> subsp. <i>paniculosa</i>
35-c	Scattered Tree	wim_0803	Endangered	1	no	0.200	0.070	0.070	0.280		0.014	General

Information provided by or on behalf of the applicant in a GIS file							Information calculated by EnSym					
Zone	Type	BioEVC	BioEVC conservation status	Large tree(s)	Partial removal	Condition score	Polygon Extent	Extent without overlap	SBV score	HI score	Habitat units	Offset type
35-d	Scattered Tree	wim_0803	Endangered	1	no	0.200	0.070	0.070	0.317	0.034	0.015	500039 Hairy-pod Wattle <i>Acacia glandulicarpa</i>
										0.016	0.015	503943 Inland Pomaderris <i>Pomaderris paniculosa subsp. paniculosa</i>
35-e	Scattered Tree	wim_0803	Endangered	1	no	0.200	0.070	0.070	0.310		0.014	General
35-f	Scattered Tree	wim_0803	Endangered	1	no	0.200	0.070	0.070	0.100		0.012	General
35-g	Scattered Tree	wim_0803	Endangered	1	no	0.200	0.070	0.070	0.100		0.012	General
35-h	Scattered Tree	wim_0803	Endangered	1	no	0.200	0.070	0.070	0.103		0.012	General
35-i	Scattered Tree	wim_0803	Endangered	1	no	0.200	0.070	0.070	0.120		0.012	General
35-j	Scattered Tree	wim_0803	Endangered	1	no	0.200	0.070	0.070	0.140		0.012	General
35-k	Scattered Tree	wim_0803	Endangered	1	no	0.200	0.070	0.070	0.140		0.012	General
35-l	Scattered Tree	wim_0803	Endangered	1	no	0.200	0.070	0.070	0.100	0.120	0.016	500039 Hairy-pod Wattle <i>Acacia glandulicarpa</i>
										0.120	0.016	503943 Inland Pomaderris <i>Pomaderris paniculosa subsp. paniculosa</i>
35-m	Scattered Tree	wim_0803	Endangered	1	no	0.200	0.070	0.070	0.110		0.012	General
35-n	Scattered Tree	wim_0803	Endangered	1	no	0.200	0.070	0.070	0.100		0.012	General
35-o	Scattered Tree	wim_0803	Endangered	1	no	0.200	0.070	0.070	0.100	0.090	0.015	500039 Hairy-pod Wattle <i>Acacia glandulicarpa</i>
										0.090	0.015	503943 Inland Pomaderris <i>Pomaderris paniculosa subsp. paniculosa</i>

Information provided by or on behalf of the applicant in a GIS file							Information calculated by EnSym					
Zone	Type	BioEVC	BioEVC conservation status	Large tree(s)	Partial removal	Condition score	Polygon Extent	Extent without overlap	SBV score	HI score	Habitat units	Offset type
35-p	Scattered Tree	wim_0803	Endangered	1	no	0.200	0.070	0.070	0.100	0.250	0.018	500039 Hairy-pod Wattle <i>Acacia glandulicarpa</i>
										0.190	0.018	503943 Inland Pomaderris <i>Pomaderris paniculosa subsp. paniculosa</i>
35-q	Scattered Tree	wim_0803	Endangered	1	no	0.200	0.070	0.070	0.100	0.082	0.015	500039 Hairy-pod Wattle <i>Acacia glandulicarpa</i>
										0.082	0.015	503943 Inland Pomaderris <i>Pomaderris paniculosa subsp. paniculosa</i>
35-r	Scattered Tree	wim_0803	Endangered	1	no	0.200	0.070	0.070	0.100		0.012	General
35-s	Scattered Tree	wim_0803	Endangered	1	no	0.200	0.070	0.070	0.100		0.012	General
35-t	Scattered Tree	wim_0803	Endangered	1	no	0.200	0.070	0.070	0.100		0.012	General
35-u	Scattered Tree	wim_0803	Endangered	1	no	0.200	0.070	0.070	0.160	0.140	0.016	500039 Hairy-pod Wattle <i>Acacia glandulicarpa</i>
										0.140	0.016	503943 Inland Pomaderris <i>Pomaderris paniculosa subsp. paniculosa</i>
35-v	Scattered Tree	wim_0803	Endangered	1	no	0.200	0.070	0.070	0.160		0.012	General
35-w	Scattered Tree	wim_0803	Endangered	1	no	0.200	0.070	0.070	0.160		0.012	General
35-x	Scattered Tree	wim_0803	Endangered	1	no	0.200	0.070	0.070	0.100	0.370	0.019	500039 Hairy-pod Wattle <i>Acacia glandulicarpa</i>
										0.370	0.019	503943 Inland Pomaderris <i>Pomaderris paniculosa subsp. paniculosa</i>
35-y	Scattered Tree	wim_0803	Endangered	1	no	0.200	0.070	0.070	0.100		0.012	General
35-z	Scattered Tree	wim_0803	Endangered	1	no	0.200	0.070	0.070	0.100	0.020	0.014	500039 Hairy-pod Wattle <i>Acacia glandulicarpa</i>

Information provided by or on behalf of the applicant in a GIS file							Information calculated by EnSym					
Zone	Type	BioEVC	BioEVC conservation status	Large tree(s)	Partial removal	Condition score	Polygon Extent	Extent without overlap	SBV score	HI score	Habitat units	Offset type
										0.020	0.014	503943 Inland Pomaderris <i>Pomaderris paniculosa</i> subsp. <i>paniculosa</i>
36-a	Scattered Tree	wim_0803	Endangered	1	no	0.200	0.070	0.070	0.100	0.090	0.015	500039 Hairy-pod Wattle <i>Acacia glandulicarpa</i>
										0.090	0.015	503943 Inland Pomaderris <i>Pomaderris paniculosa</i> subsp. <i>paniculosa</i>
36-b	Scattered Tree	wim_0803	Endangered	1	no	0.200	0.070	0.070	0.200	0.600	0.023	500039 Hairy-pod Wattle <i>Acacia glandulicarpa</i>
										0.214	0.023	503943 Inland Pomaderris <i>Pomaderris paniculosa</i> subsp. <i>paniculosa</i>
36-c	Scattered Tree	wim_0803	Endangered	1	no	0.200	0.070	0.070	0.200	0.600	0.023	500039 Hairy-pod Wattle <i>Acacia glandulicarpa</i>
										0.234	0.023	503943 Inland Pomaderris <i>Pomaderris paniculosa</i> subsp. <i>paniculosa</i>
36-d	Scattered Tree	wim_0803	Endangered	1	no	0.200	0.070	0.070	0.200	0.450	0.020	500039 Hairy-pod Wattle <i>Acacia glandulicarpa</i>
										0.450	0.020	503943 Inland Pomaderris <i>Pomaderris paniculosa</i> subsp. <i>paniculosa</i>
36-e	Scattered Tree	wim_0803	Endangered	1	no	0.200	0.070	0.070	0.200	0.360	0.019	503943 Inland Pomaderris <i>Pomaderris paniculosa</i> subsp. <i>paniculosa</i>
36-f	Scattered Tree	wim_0803	Endangered	1	no	0.200	0.070	0.070	0.100	0.100	0.015	500039 Hairy-pod Wattle <i>Acacia glandulicarpa</i>
										0.100	0.015	503943 Inland Pomaderris <i>Pomaderris paniculosa</i> subsp. <i>paniculosa</i>
36-g	Scattered Tree	wim_0803	Endangered	1	no	0.200	0.070	0.070	0.100		0.012	General
36-h	Scattered Tree	wim_0803	Endangered	1	no	0.200	0.070	0.070	0.100	0.120	0.016	503943 Inland Pomaderris <i>Pomaderris paniculosa</i> subsp. <i>paniculosa</i>
36-i	Scattered Tree	wim_0803	Endangered	1	no	0.200	0.070	0.070	0.100		0.012	General

Information provided by or on behalf of the applicant in a GIS file							Information calculated by EnSym					
Zone	Type	BioEVC	BioEVC conservation status	Large tree(s)	Partial removal	Condition score	Polygon Extent	Extent without overlap	SBV score	HI score	Habitat units	Offset type
36-j	Scattered Tree	wim_0803	Endangered	1	no	0.200	0.070	0.070	0.320		0.014	General
36-k	Scattered Tree	wim_0803	Endangered	1	no	0.200	0.070	0.070	0.100	0.070	0.015	500039 Hairy-pod Wattle <i>Acacia glandulicarpa</i>
										0.012	0.015	503943 Inland Pomaderris <i>Pomaderris paniculosa subsp. paniculosa</i>
36-l	Scattered Tree	wim_0803	Endangered	1	no	0.200	0.070	0.070	0.106	0.030	0.014	500039 Hairy-pod Wattle <i>Acacia glandulicarpa</i>
										0.012	0.014	503943 Inland Pomaderris <i>Pomaderris paniculosa subsp. paniculosa</i>
36-m	Scattered Tree	wim_0803	Endangered	1	no	0.200	0.070	0.070	0.100	0.021	0.014	500039 Hairy-pod Wattle <i>Acacia glandulicarpa</i>
										0.021	0.014	503943 Inland Pomaderris <i>Pomaderris paniculosa subsp. paniculosa</i>
36-n	Scattered Tree	wim_0803	Endangered	1	no	0.200	0.070	0.070	0.100	0.010	0.014	500039 Hairy-pod Wattle <i>Acacia glandulicarpa</i>
										0.002	0.014	503943 Inland Pomaderris <i>Pomaderris paniculosa subsp. paniculosa</i>
36-o	Scattered Tree	wim_0803	Endangered	1	no	0.200	0.070	0.070	0.100	0.020	0.014	500039 Hairy-pod Wattle <i>Acacia glandulicarpa</i>
										0.020	0.014	503943 Inland Pomaderris <i>Pomaderris paniculosa subsp. paniculosa</i>
36-p	Scattered Tree	wim_0803	Endangered	1	no	0.200	0.070	0.070	0.100	0.030	0.014	503943 Inland Pomaderris <i>Pomaderris paniculosa subsp. paniculosa</i>
36-q	Scattered Tree	wim_0803	Endangered	1	no	0.200	0.070	0.070	0.140	0.100	0.015	503943 Inland Pomaderris <i>Pomaderris paniculosa subsp. paniculosa</i>
36-r	Scattered Tree	wim_0803	Endangered	1	no	0.200	0.070	0.070	0.140	0.230	0.017	503943 Inland Pomaderris <i>Pomaderris paniculosa subsp. paniculosa</i>
36-s	Scattered Tree	wim_0803	Endangered	1	no	0.200	0.070	0.070	0.100		0.012	General

Information provided by or on behalf of the applicant in a GIS file							Information calculated by EnSym					
Zone	Type	BioEVC	BioEVC conservation status	Large tree(s)	Partial removal	Condition score	Polygon Extent	Extent without overlap	SBV score	HI score	Habitat units	Offset type
36-t	Scattered Tree	wim_0803	Endangered	1	no	0.200	0.070	0.070	0.100	0.101	0.015	503943 Inland Pomaderris <i>Pomaderris paniculosa</i> subsp. <i>paniculosa</i>
36-u	Scattered Tree	wim_0803	Endangered	1	no	0.200	0.070	0.070	0.100	0.080	0.015	500039 Hairy-pod Wattle <i>Acacia glandulicarpa</i>
										0.130	0.016	503943 Inland Pomaderris <i>Pomaderris paniculosa</i> subsp. <i>paniculosa</i>
36-v	Scattered Tree	wim_0803	Endangered	1	no	0.200	0.070	0.070	0.100	0.110	0.016	500039 Hairy-pod Wattle <i>Acacia glandulicarpa</i>
										0.110	0.016	503943 Inland Pomaderris <i>Pomaderris paniculosa</i> subsp. <i>paniculosa</i>
36-w	Scattered Tree	wim_0803	Endangered	1	no	0.200	0.070	0.070	0.100	0.110	0.016	500039 Hairy-pod Wattle <i>Acacia glandulicarpa</i>
										0.011	0.016	503943 Inland Pomaderris <i>Pomaderris paniculosa</i> subsp. <i>paniculosa</i>
36-x	Scattered Tree	wim_0803	Endangered	1	no	0.200	0.070	0.070	0.110	0.190	0.017	503943 Inland Pomaderris <i>Pomaderris paniculosa</i> subsp. <i>paniculosa</i>
36-y	Scattered Tree	wim_0803	Endangered	1	no	0.200	0.070	0.070	0.682	0.586	0.022	500039 Hairy-pod Wattle <i>Acacia glandulicarpa</i>
										0.010	0.018	501909 Erect Peppercreep <i>Lepidium pseudopapillosum</i>
										0.586	0.022	503943 Inland Pomaderris <i>Pomaderris paniculosa</i> subsp. <i>paniculosa</i>
36-z	Scattered Tree	wim_0803	Endangered	1	no	0.200	0.070	0.070	0.350	0.270	0.018	503943 Inland Pomaderris <i>Pomaderris paniculosa</i> subsp. <i>paniculosa</i>
37-a	Scattered Tree	wim_0803	Endangered	1	no	0.200	0.070	0.070	0.350	0.640	0.023	500039 Hairy-pod Wattle <i>Acacia glandulicarpa</i>
										0.640	0.023	503943 Inland Pomaderris <i>Pomaderris paniculosa</i> subsp. <i>paniculosa</i>
37-b	Scattered Tree	wim_0803	Endangered	1	no	0.200	0.070	0.070	0.458	0.630	0.023	500039 Hairy-pod Wattle <i>Acacia glandulicarpa</i>

Information provided by or on behalf of the applicant in a GIS file							Information calculated by EnSym					
Zone	Type	BioEVC	BioEVC conservation status	Large tree(s)	Partial removal	Condition score	Polygon Extent	Extent without overlap	SBV score	HI score	Habitat units	Offset type
										0.284	0.023	503943 Inland Pomaderris <i>Pomaderris paniculosa</i> subsp. <i>paniculosa</i>
37-c	Scattered Tree	wim_0803	Endangered	1	no	0.200	0.070	0.070	0.590	0.600	0.023	503943 Inland Pomaderris <i>Pomaderris paniculosa</i> subsp. <i>paniculosa</i>
37-d	Scattered Tree	wim_0803	Endangered	1	no	0.200	0.070	0.070	0.525	0.557	0.022	503943 Inland Pomaderris <i>Pomaderris paniculosa</i> subsp. <i>paniculosa</i>
37-e	Scattered Tree	wim_0803	Endangered	1	no	0.200	0.070	0.070	0.350	0.360	0.019	503943 Inland Pomaderris <i>Pomaderris paniculosa</i> subsp. <i>paniculosa</i>
37-f	Scattered Tree	wim_0803	Endangered	1	no	0.200	0.070	0.070	0.268	0.110	0.016	500039 Hairy-pod Wattle <i>Acacia glandulicarpa</i>
										0.265	0.018	503943 Inland Pomaderris <i>Pomaderris paniculosa</i> subsp. <i>paniculosa</i>
37-g	Scattered Tree	wim_0803	Endangered	1	no	0.200	0.070	0.070	0.350	0.280	0.018	503943 Inland Pomaderris <i>Pomaderris paniculosa</i> subsp. <i>paniculosa</i>
37-h	Scattered Tree	wim_0803	Endangered	1	no	0.200	0.070	0.070	0.245	0.110	0.016	500039 Hairy-pod Wattle <i>Acacia glandulicarpa</i>
										0.209	0.017	503943 Inland Pomaderris <i>Pomaderris paniculosa</i> subsp. <i>paniculosa</i>
37-i	Scattered Tree	wim_0803	Endangered	1	no	0.200	0.070	0.070	0.309	0.270	0.018	503943 Inland Pomaderris <i>Pomaderris paniculosa</i> subsp. <i>paniculosa</i>
37-j	Scattered Tree	wim_0803	Endangered	1	no	0.200	0.070	0.070	0.450	0.358	0.019	503943 Inland Pomaderris <i>Pomaderris paniculosa</i> subsp. <i>paniculosa</i>
37-k	Scattered Tree	wim_0803	Endangered	1	no	0.200	0.070	0.070	0.250	0.247	0.018	503943 Inland Pomaderris <i>Pomaderris paniculosa</i> subsp. <i>paniculosa</i>
37-l	Scattered Tree	wim_0803	Endangered	1	no	0.200	0.070	0.070	0.173	0.180	0.017	503943 Inland Pomaderris <i>Pomaderris paniculosa</i> subsp. <i>paniculosa</i>
37-m	Scattered Tree	wim_0803	Endangered	1	no	0.200	0.070	0.070	0.560	0.250	0.018	503943 Inland Pomaderris <i>Pomaderris paniculosa</i> subsp. <i>paniculosa</i>
37-n	Scattered Tree	wim_0803	Endangered	1	no	0.200	0.070	0.070	0.640	0.320	0.019	500039 Hairy-pod Wattle <i>Acacia glandulicarpa</i>

Information provided by or on behalf of the applicant in a GIS file							Information calculated by EnSym					
Zone	Type	BioEVC	BioEVC conservation status	Large tree(s)	Partial removal	Condition score	Polygon Extent	Extent without overlap	SBV score	HI score	Habitat units	Offset type
										0.301	0.019	503943 Inland Pomaderris <i>Pomaderris paniculosa</i> subsp. <i>paniculosa</i>
37-o	Scattered Tree	wim_0803	Endangered	1	no	0.200	0.070	0.070	0.150	0.250	0.018	503943 Inland Pomaderris <i>Pomaderris paniculosa</i> subsp. <i>paniculosa</i>
37-p	Scattered Tree	wim_0803	Endangered	1	no	0.200	0.070	0.070	0.150	0.280	0.018	503943 Inland Pomaderris <i>Pomaderris paniculosa</i> subsp. <i>paniculosa</i>
37-q	Scattered Tree	wim_0803	Endangered	1	no	0.200	0.070	0.070	0.100		0.012	General
37-r	Scattered Tree	wim_0803	Endangered	1	no	0.200	0.070	0.070	0.100		0.012	General
37-s	Scattered Tree	wim_0803	Endangered	1	no	0.200	0.070	0.070	0.100	0.030	0.014	500039 Hairy-pod Wattle <i>Acacia glandulicarpa</i>
										0.030	0.014	503943 Inland Pomaderris <i>Pomaderris paniculosa</i> subsp. <i>paniculosa</i>
37-t	Scattered Tree	wim_0803	Endangered	1	no	0.200	0.070	0.070	0.110	0.067	0.015	500039 Hairy-pod Wattle <i>Acacia glandulicarpa</i>
										0.067	0.015	503943 Inland Pomaderris <i>Pomaderris paniculosa</i> subsp. <i>paniculosa</i>
37-u	Scattered Tree	wim_0803	Endangered	1	no	0.200	0.070	0.070	0.110	0.080	0.015	500039 Hairy-pod Wattle <i>Acacia glandulicarpa</i>
										0.080	0.015	503943 Inland Pomaderris <i>Pomaderris paniculosa</i> subsp. <i>paniculosa</i>
37-v	Scattered Tree	wim_0803	Endangered	1	no	0.200	0.070	0.070	0.100	0.020	0.014	500039 Hairy-pod Wattle <i>Acacia glandulicarpa</i>
										0.007	0.014	503943 Inland Pomaderris <i>Pomaderris paniculosa</i> subsp. <i>paniculosa</i>
37-w	Scattered Tree	wim_0803	Endangered	1	no	0.200	0.070	0.070	0.110	0.300	0.018	500039 Hairy-pod Wattle <i>Acacia glandulicarpa</i>
										0.237	0.018	503943 Inland Pomaderris <i>Pomaderris paniculosa</i> subsp. <i>paniculosa</i>

Information provided by or on behalf of the applicant in a GIS file							Information calculated by EnSym					
Zone	Type	BioEVC	BioEVC conservation status	Large tree(s)	Partial removal	Condition score	Polygon Extent	Extent without overlap	SBV score	HI score	Habitat units	Offset type
37-x	Scattered Tree	wim_0803	Endangered	1	no	0.200	0.070	0.070	0.590	0.630	0.023	500039 Hairy-pod Wattle <i>Acacia glandulicarpa</i>
										0.630	0.023	503943 Inland Pomaderris <i>Pomaderris paniculosa subsp. paniculosa</i>
37-y	Scattered Tree	wim_0803	Endangered	1	no	0.200	0.070	0.070	0.144		0.012	General
37-z	Scattered Tree	wim_0803	Endangered	1	no	0.200	0.070	0.070	0.140	0.060	0.015	500039 Hairy-pod Wattle <i>Acacia glandulicarpa</i>
										0.049	0.015	501909 Erect Peppercress <i>Lepidium pseudopapillosum</i>

SCENARIO TESTING

Appendix 2: Information about impacts to rare or threatened species' habitats on site

This table lists all rare or threatened species' habitats mapped at the site.

Species common name	Species scientific name	Species number	Conservation status	Group	Habitat impacted	% habitat value affected
Erect Peppercross	<i>Lepidium pseudopapillosum</i>	501909	Endangered	Dispersed	Habitat importance map	0.0064
Inland Pomaderris	<i>Pomaderris paniculosa</i> subsp. <i>paniculosa</i>	503943	Vulnerable	Dispersed	Habitat importance map	0.0060
Hairy-pod Wattle	<i>Acacia glandulicarpa</i>	500039	Vulnerable	Dispersed	Habitat importance map	0.0053
Thorny Bitter-pea	<i>Daviesia pectinata</i>	500998	Rare	Dispersed	Habitat importance map	0.0046
Common White Sunray	<i>Rhodanthe floribunda</i>	505296	Endangered	Dispersed	Habitat importance map	0.0039
Small-leaf Goodenia	<i>Goodenia benthamiana</i>	501493	Rare	Dispersed	Habitat importance map	0.0035
Jericho Wire-grass	<i>Aristida jerichoensis</i> var. <i>subspinulifera</i>	504631	Endangered	Dispersed	Habitat importance map	0.0031
Rock Wattle	<i>Acacia rupicola</i>	500082	Rare	Dispersed	Habitat importance map	0.0031
Yellow-tongue Daisy	<i>Brachyscome chrysoglossa</i>	503654	Vulnerable	Dispersed	Habitat importance map	0.0023
Downy Swainson-pea	<i>Swainsona swainsonioides</i>	503328	Endangered	Dispersed	Habitat importance map	0.0023
Kamarooka Mallee	<i>Eucalyptus froggattii</i>	501279	Rare	Dispersed	Habitat importance map	0.0020
Winged New Holland Daisy	<i>Vittadinia pterochaeta</i>	503542	Vulnerable	Dispersed	Habitat importance map	0.0020
Swamp Sheoak	<i>Casuarina obesa</i>	500682	Endangered	Dispersed	Habitat importance map	0.0018
Wimmera Mallee-box	<i>Eucalyptus wimmerensis</i>	503721	Rare	Dispersed	Habitat importance map	0.0018
Western Golden-tip	<i>Goodia medicaginea</i>	501518	Rare	Dispersed	Habitat importance map	0.0016
Bramble Wattle	<i>Acacia victoriae</i> subsp. <i>victoriae</i>	500101	Rare	Dispersed	Habitat importance map	0.0016
Trailing Hop-bush	<i>Dodonaea procumbens</i>	501090	Vulnerable	Dispersed	Habitat importance map	0.0015
Tiny Bog-sedge	<i>Schoenus nanus</i>	503050	Rare	Dispersed	Habitat importance map	0.0014
Riverine Flax-lily	<i>Dianella porracea</i>	504266	Vulnerable	Dispersed	Habitat importance map	0.0013

Southern Swainson-pea	<i>Swainsona behriana</i>	504944	Rare	Dispersed	Habitat importance map	0.0013
Three-nerve Wattle	<i>Acacia trineura</i>	500096	Vulnerable	Dispersed	Habitat importance map	0.0013
Small Monkey-flower	<i>Elacholoma prostrata</i>	502196	Rare	Dispersed	Habitat importance map	0.0012
Long Eryngium	<i>Eryngium paludosum</i>	501238	Vulnerable	Dispersed	Habitat importance map	0.0012
Golden Sun Moth	<i>Synemon plana</i>	15021	Critically endangered	Dispersed	Habitat importance map	0.0011
Scaly Mantle	<i>Eriochlamys squamata</i>	505661	Vulnerable	Dispersed	Habitat importance map	0.0011
Fine-hairy Spear-grass	<i>Austrostipa puberula</i>	503988	Rare	Dispersed	Habitat importance map	0.0011
Neat Spear-grass	<i>Austrostipa mundula</i>	503281	Rare	Dispersed	Habitat importance map	0.0010
Slender Club-sedge	<i>Isolepis congrua</i>	501773	Vulnerable	Dispersed	Habitat importance map	0.0010
Arching Flax-lily	<i>Dianella sp. aff. longifolia (Benambra)</i>	505560	Vulnerable	Dispersed	Habitat importance map	0.0010
Fuzzy New Holland Daisy	<i>Vittadinia cuneata var. morrisii</i>	505060	Rare	Dispersed	Habitat importance map	0.0010
Purple Blown-grass	<i>Lachnagrostis punicea subsp. punicea</i>	504206	Rare	Dispersed	Habitat importance map	0.0009
Spiny Lignum	<i>Duma horrida subsp. horrida</i>	502230	Rare	Dispersed	Habitat importance map	0.0009
Striped Legless Lizard	<i>Delma impar</i>	12159	Endangered	Dispersed	Habitat importance map	0.0009
Red-tailed Black-Cockatoo	<i>Calyptorhynchus banksii graptogyne</i>	10264	Endangered	Dispersed	Habitat importance map ; special site	0.0009
Small Milkwort	<i>Comesperma polygaloides</i>	500798	Vulnerable	Dispersed	Habitat importance map	0.0009
Button Immortelle	<i>Leptorhynchus waitzia</i>	501949	Vulnerable	Dispersed	Habitat importance map	0.0008
Spiny Rice-flower	<i>Pimelea spinescens subsp. spinescens</i>	504823	Endangered	Dispersed	Habitat importance map	0.0008
Floodplain Rustyhood	<i>Pterostylis cheraphila</i>	503916	Vulnerable	Dispersed	Habitat importance map	0.0007
Pin Sida	<i>Sida fibulifera</i>	503142	Vulnerable	Dispersed	Habitat importance map	0.0007
Dark Wire-grass	<i>Aristida calycina var. calycina</i>	503630	Rare	Dispersed	Habitat importance map	0.0007
Red Swainson-pea	<i>Swainsona plagiotropis</i>	503324	Endangered	Dispersed	Habitat importance map	0.0007
Dwarf Brooklime	<i>Gratiola pumilo</i>	503753	Rare	Dispersed	Habitat importance map	0.0007

Brolga	<i>Grus rubicunda</i>	10177	Vulnerable	Dispersed	Habitat importance map	0.0007
Hairy Tails	<i>Ptilotus erubescens</i>	502825	Vulnerable	Dispersed	Habitat importance map	0.0007
Western Sheoak	<i>Allocasuarina mackliniana</i> subsp. <i>hirtilinea</i>	504203	Rare	Dispersed	Habitat importance map	0.0006
Blue Mallee	<i>Eucalyptus polybractea</i>	501311	Rare	Dispersed	Habitat importance map	0.0005
Buloke Mistletoe	<i>Amyema linophylla</i> subsp. <i>orientalis</i>	500217	Vulnerable	Dispersed	Habitat importance map	0.0005
Pale Flax-lily	<i>Dianella</i> sp. aff. <i>longifolia</i> (<i>Riverina</i>)	507399	Vulnerable	Dispersed	Habitat importance map	0.0005
Black Falcon	<i>Falco subniger</i>	10238	Vulnerable	Dispersed	Habitat importance map	0.0005
Club-hair New Holland Daisy	<i>Vittadinia condyloides</i>	503536	Rare	Dispersed	Habitat importance map	0.0005
Rigid Spider-orchid	<i>Caladenia tensa</i>	500338	Vulnerable	Dispersed	Habitat importance map	0.0005
Half-bearded Spear-grass	<i>Austrostipa hemipogon</i>	503985	Rare	Dispersed	Habitat importance map	0.0004
Australian Bustard	<i>Ardeotis australis</i>	10176	Critically endangered	Dispersed	Habitat importance map	0.0004
Buloke	<i>Allocasuarina luehmannii</i>	500678	Endangered	Dispersed	Habitat importance map	0.0004
Diosma Rice-flower	<i>Pimelea flava</i> subsp. <i>dichotoma</i>	502518	Rare	Dispersed	Habitat importance map	0.0004
Quinetia	<i>Quinetia urvillei</i>	502885	Rare	Dispersed	Habitat importance map	0.0003
Bearded Dragon	<i>Pogona barbata</i>	12177	Vulnerable	Dispersed	Habitat importance map	0.0003
Common Beard-heath	<i>Leucopogon virgatus</i> var. <i>brevifolius</i>	504392	Rare	Dispersed	Habitat importance map	0.0003
Australasian Shoveler	<i>Anas rhynchotis</i>	10212	Vulnerable	Dispersed	Habitat importance map	0.0002
Large White Spider-orchid	<i>Caladenia venusta</i>	500533	Rare	Dispersed	Habitat importance map	0.0002
Umbrella Grass	<i>Digitaria divaricatissima</i> var. <i>divaricatissima</i>	501045	Vulnerable	Dispersed	Habitat importance map	0.0002
Fringed Sun-orchid	<i>Thelymitra luteociliium</i>	503375	Rare	Dispersed	Habitat importance map	0.0002
Slender Darling-pea	<i>Swainsona murrayana</i>	503321	Endangered	Dispersed	Habitat importance map	0.0002
Tufted Grass-tree	<i>Xanthorrhoea caespitosa</i>	505088	Rare	Dispersed	Habitat importance map	0.0001

Heathy Bluebush	<i>Maireana oppositifolia</i>	502106	Rare	Dispersed	Habitat importance map	0.0001
Winged Peppergrass	<i>Lepidium monoplacoides</i>	501905	Endangered	Dispersed	Habitat importance map	0.0001
Mallee Annual-bluebell	<i>Wahlenbergia tumidifruca</i>	504060	Rare	Dispersed	Habitat importance map	0.0001
Swamp Diuris	<i>Diuris palustris</i>	501082	Vulnerable	Dispersed	Habitat importance map	0.0001
Small-flower Mat-rush	<i>Lomandra micrantha subsp. tuberculata</i>	504711	Rare	Dispersed	Habitat importance map	0.0001
Dwarf Swainson-pea	<i>Swainsona phacoides</i>	503323	Endangered	Dispersed	Habitat importance map	0.0000
Yellow Burr-daisy	<i>Calotis lappulacea</i>	500598	Rare	Dispersed	Habitat importance map	0.0000
Hardhead	<i>Aythya australis</i>	10215	Vulnerable	Dispersed	Habitat importance map	0.0000
Lewin's Rail	<i>Lewinia pectoralis pectoralis</i>	10045	Vulnerable	Dispersed	Habitat importance map	0.0000
Giant New Holland Daisy	<i>Vittadinia megacephala</i>	503540	Vulnerable	Dispersed	Habitat importance map	0.0000
Pepper Grass	<i>Panicum laevinode</i>	504808	Vulnerable	Dispersed	Habitat importance map	0.0000
Tough Scurf-pea	<i>Cullen tenax</i>	502776	Endangered	Dispersed	Habitat importance map	0.0000
Narrow-leaf Phebalium	<i>Phebalium stenophyllum</i>	502493	Rare	Dispersed	Habitat importance map	0.0000
Bush Stone-curlew	<i>Burhinus grallarius</i>	10174	Endangered	Dispersed	Habitat importance map	0.0000
Purple Swainson-pea	<i>Swainsona purpurea</i>	503327	Endangered	Dispersed	Habitat importance map	0.0000
Turnip Copperburr	<i>Sclerolaena napiformis</i>	503991	Endangered	Dispersed	Habitat importance map	0.0000

Habitat group

- Highly localised habitat means there is 2000 hectares or less mapped habitat for the species
- Dispersed habitat means there is more than 2000 hectares of mapped habitat for the species

Habitat impacted

- Habitat importance maps are the maps defined in the Guidelines that include all the mapped habitat for a rare or threatened species
- Top ranking maps are the maps defined in the Guidelines that depict the important areas of a dispersed species habitat, developed from the highest habitat importance scores in dispersed species habitat maps and selected VBA records
- Selected VBA record is an area in Victoria that represents a large population, roosting or breeding site etc.

Appendix 3 – Images of mapped native vegetation
2. Strategic biodiversity values map

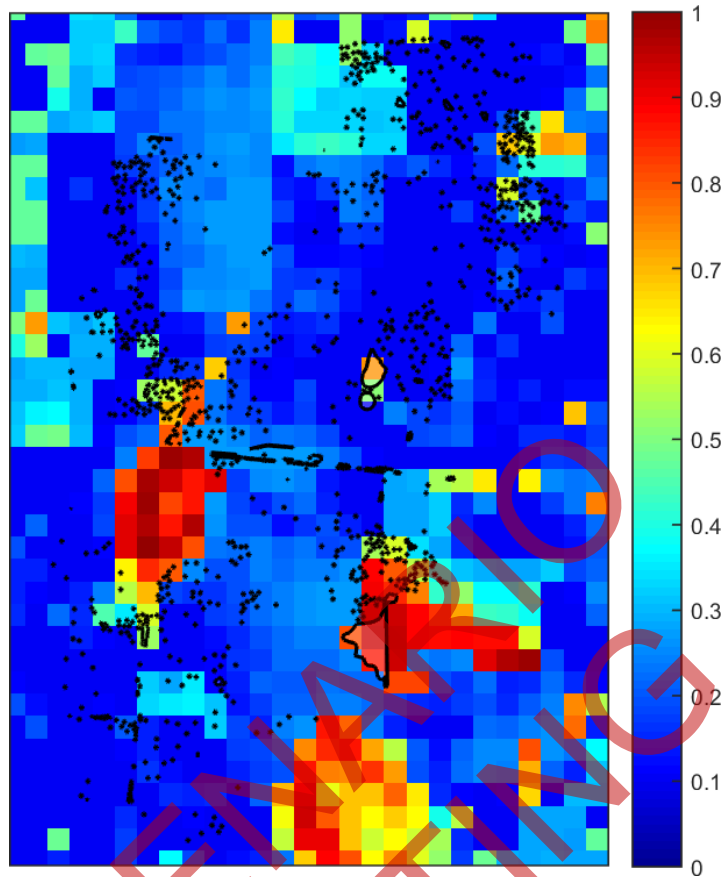

3. Habitat importance maps

Hairy-pod Wattle
Acacia glandulicarpa
500039

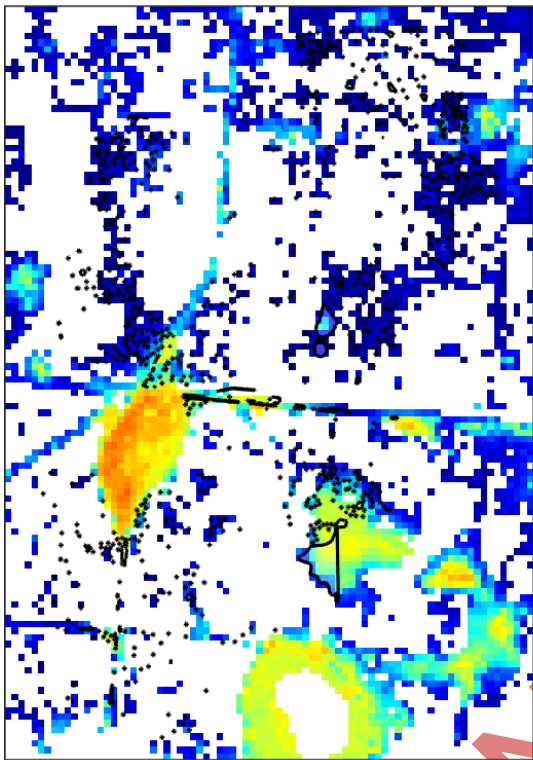

Erect Peppercross
Lepidium pseudopapillosum
501909

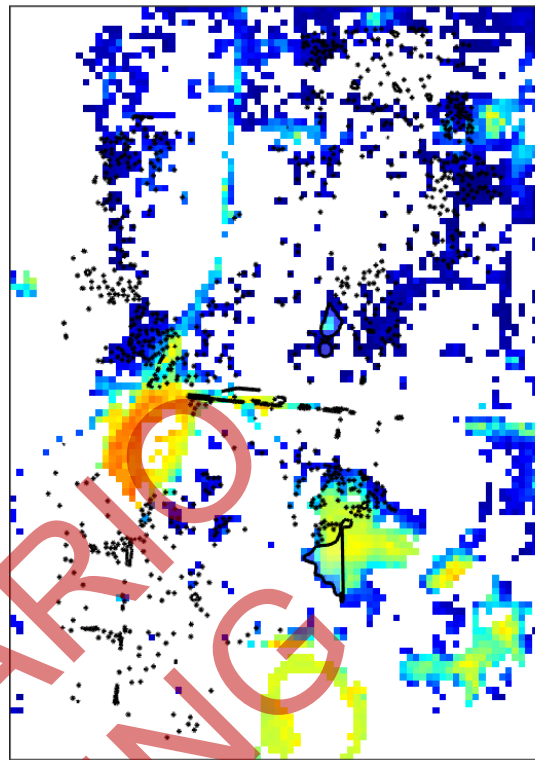

Inland Pomaderris
Pomaderris paniculosa subsp. paniculosa
503943

