

Nyah Model
15000 ML/d (Murray)
Natural Conditions
Peak Flood Depth

MURRAY VALLEY HIGHWAY

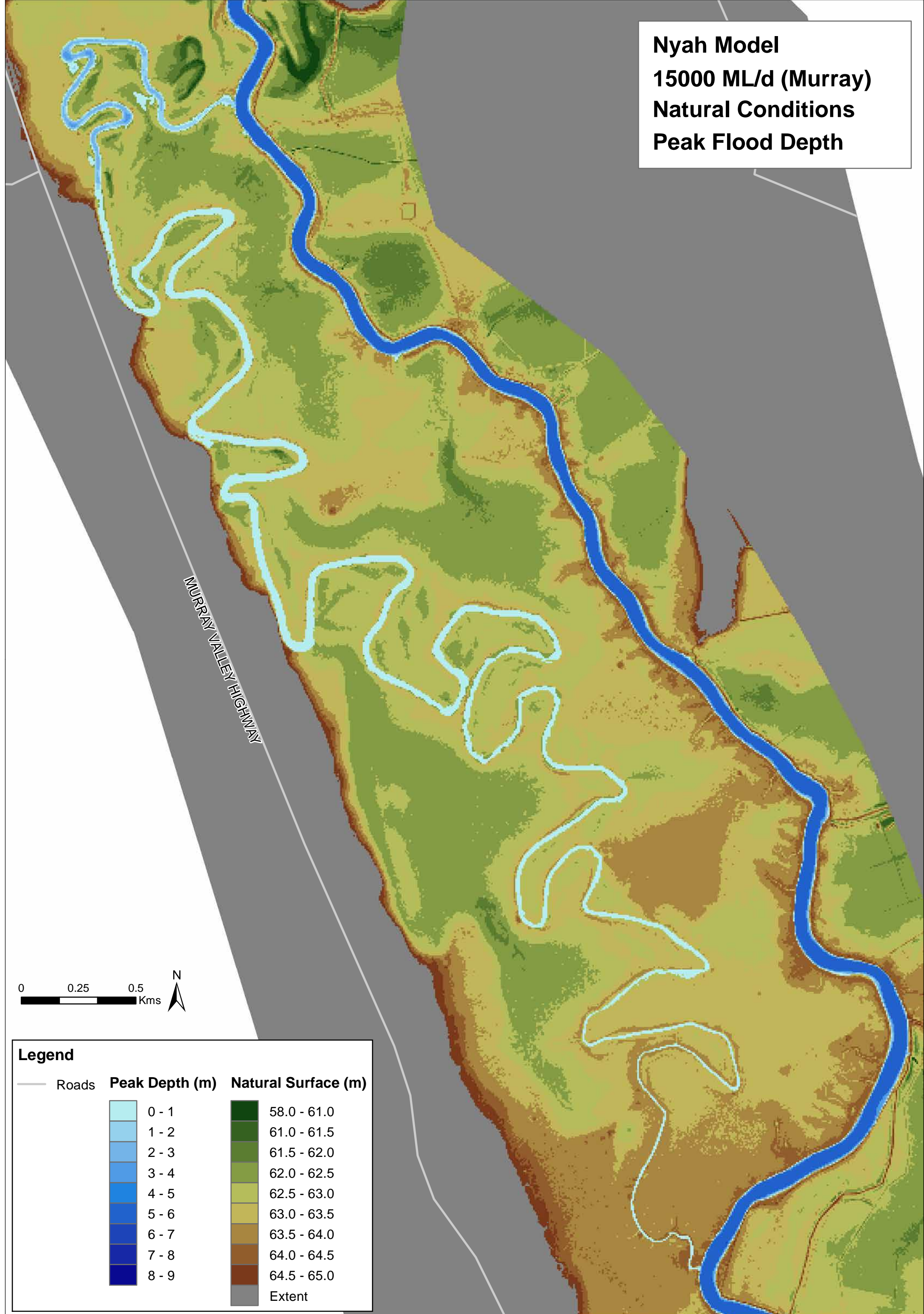

Nyah Model
15000 ML/d (Murray)
Existing Conditions
Peak Flood Depth

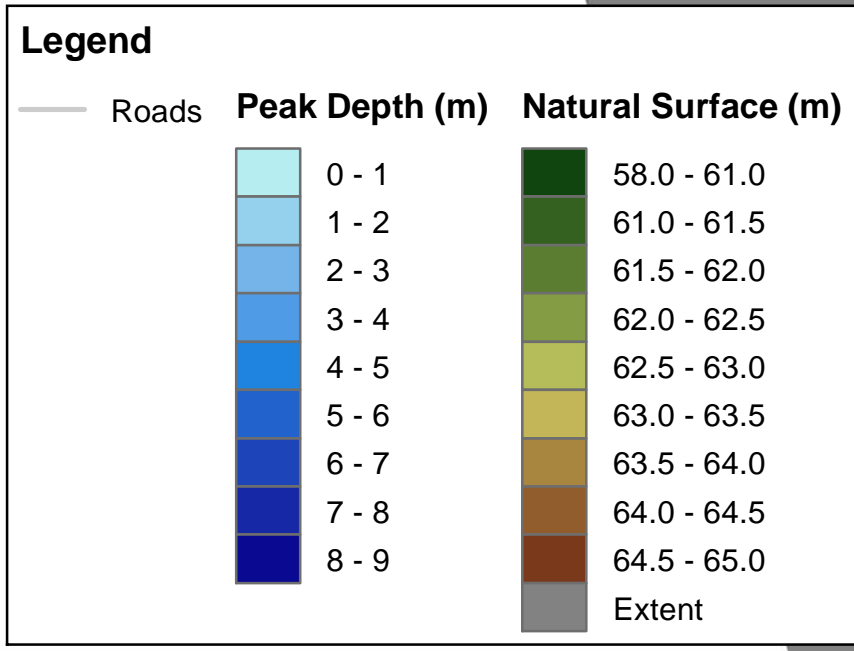
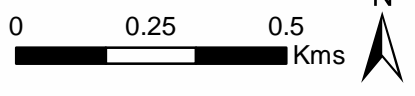
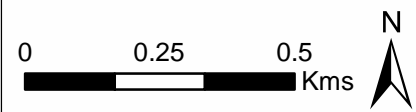
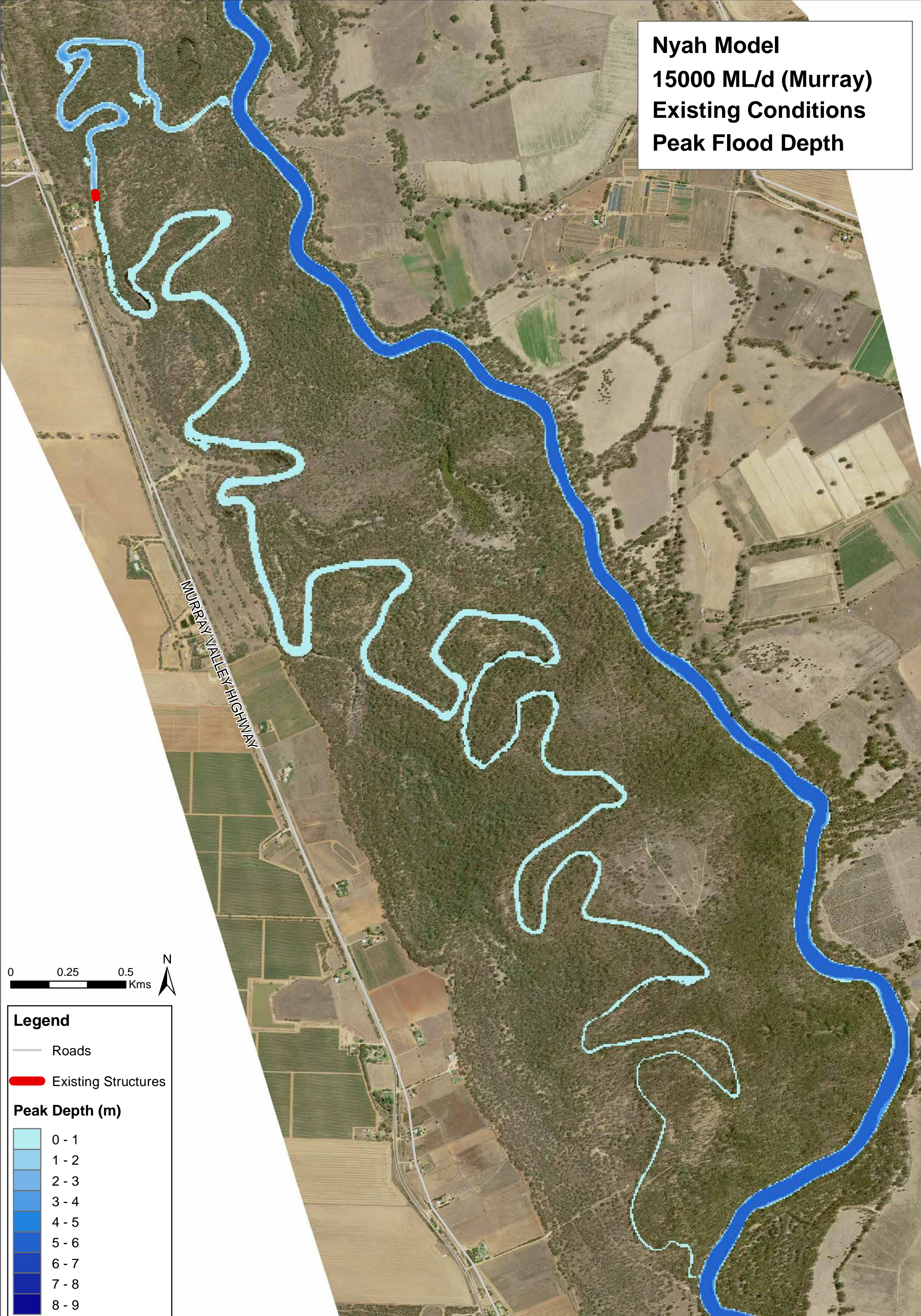

Legend

- Roads
- Existing Structures

Peak Depth (m)

0 - 1
1 - 2
2 - 3
3 - 4
4 - 5
5 - 6
6 - 7
7 - 8
8 - 9

Nyah Model
15000 ML/d (Murray)
Proposed Works
Peak Flood Depth

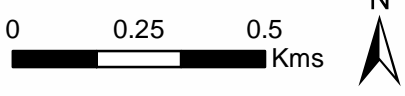
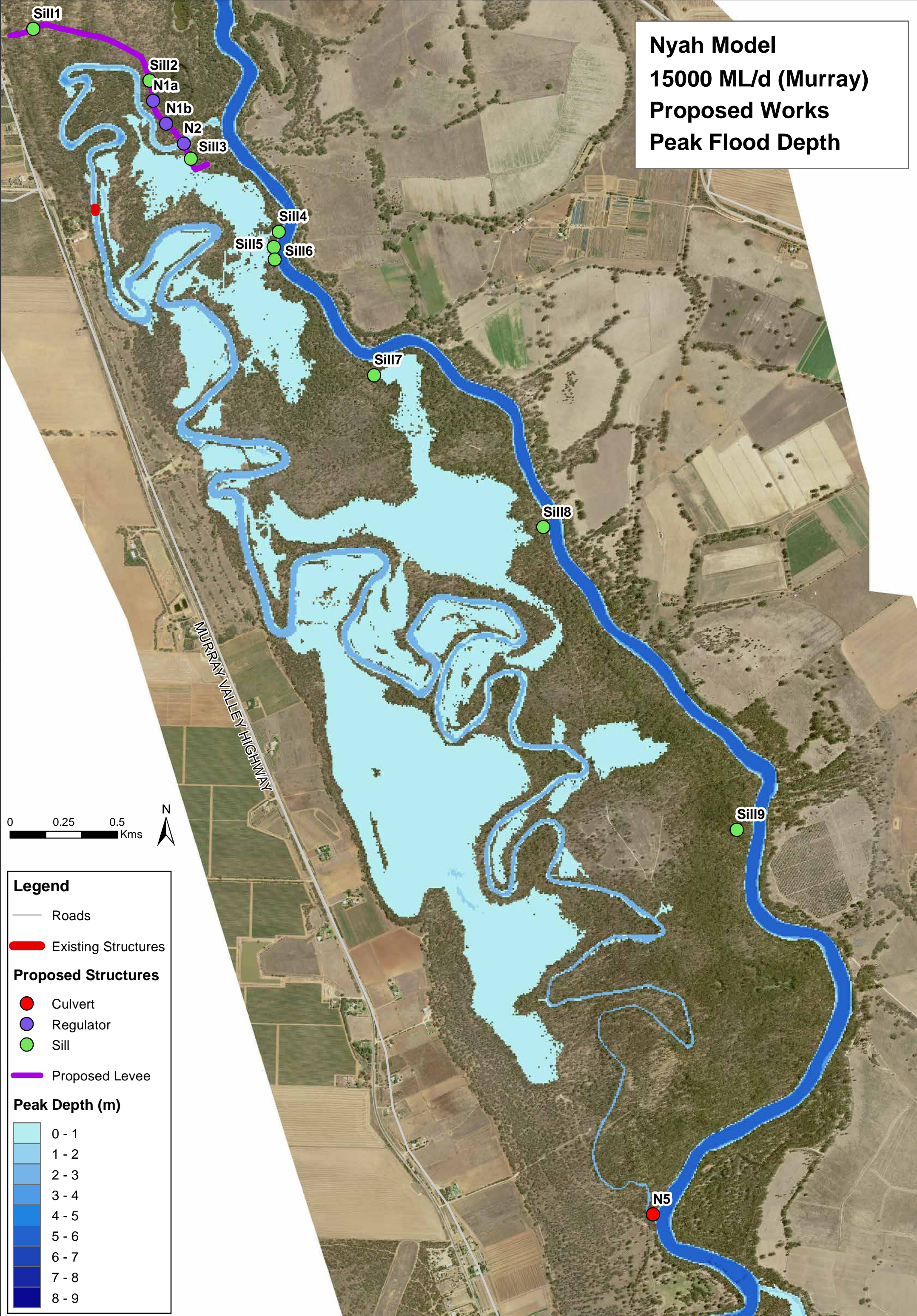

Legend

- Roads
- Existing Structures

Proposed Structures

- Culvert
- Regulator
- Sill
- Proposed Levee

Peak Depth (m)

0 - 1
1 - 2
2 - 3
3 - 4
4 - 5
5 - 6
6 - 7
7 - 8
8 - 9

Nyah Model
20000 ML/d (Murray)
Natural Conditions
Peak Flood Depth

MURRAY VALLEY HIGHWAY

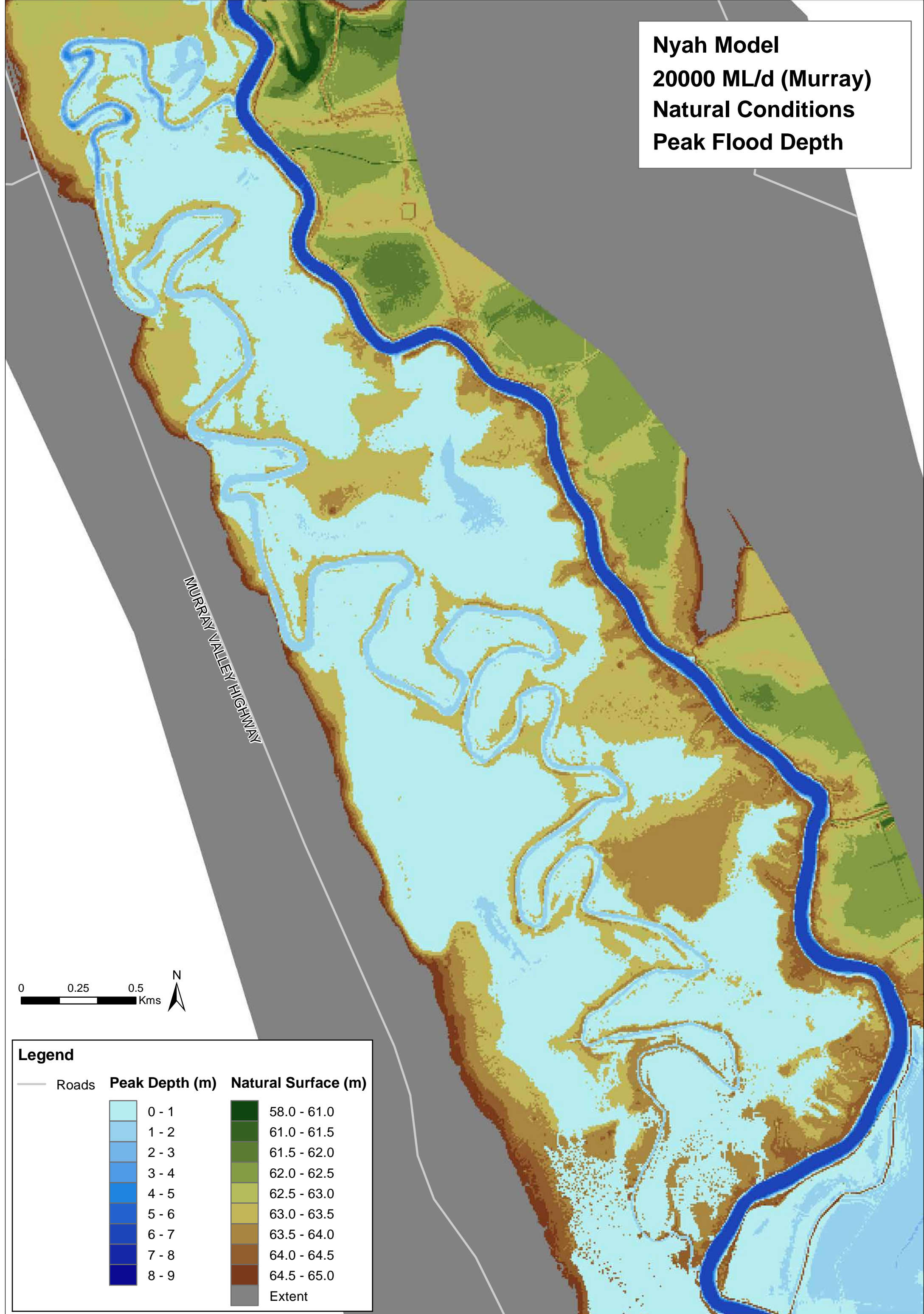
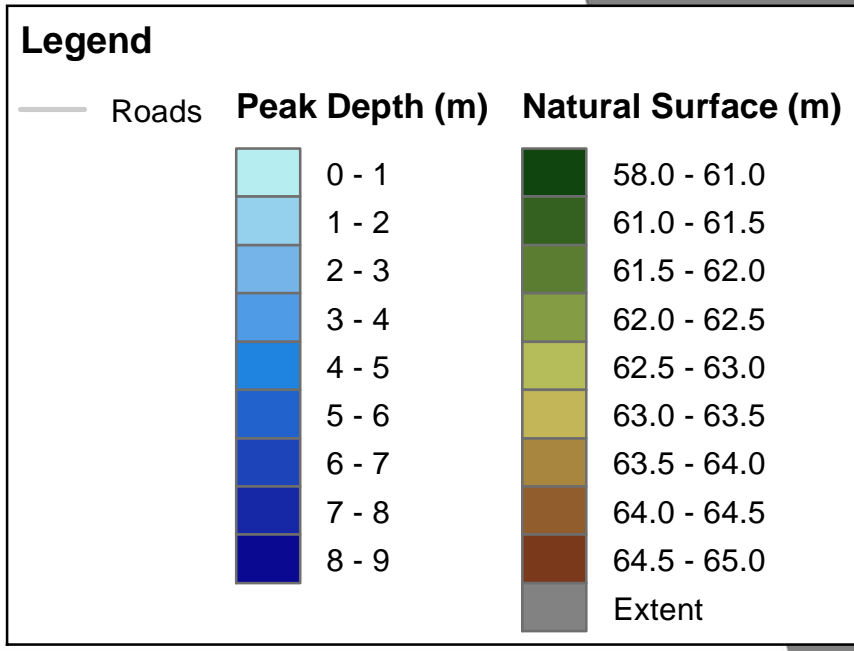
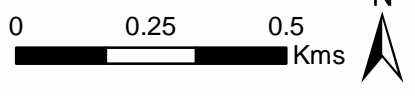

**Nyah Model
20000 ML/d (Murray)
Existing Conditions
Peak Flood Depth**

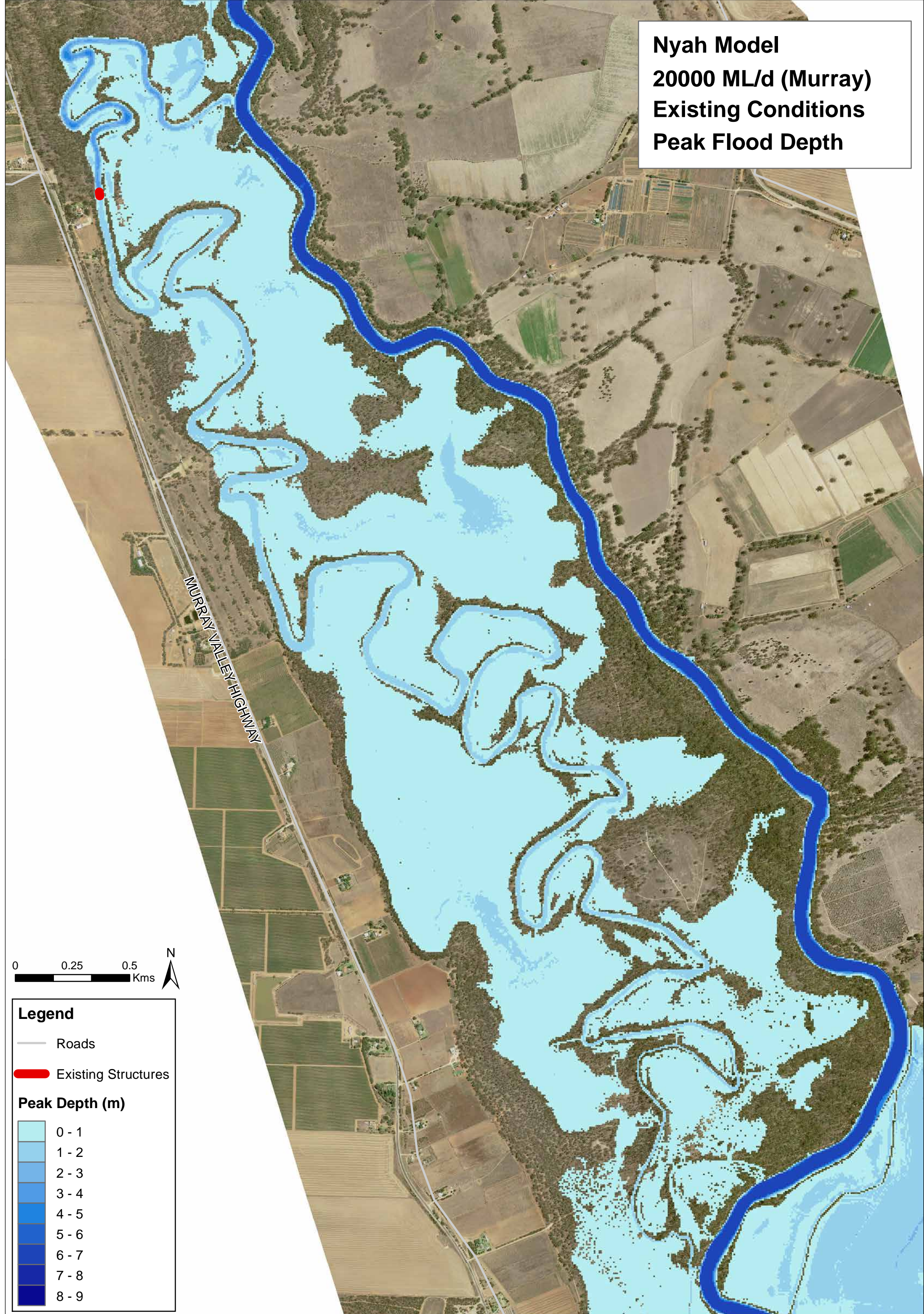

MURRAY VALLEY HIGHWAY

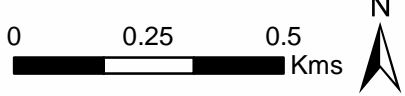

Legend

- Roads
- Existing Structures

Peak Depth (m)

0 - 1
1 - 2
2 - 3
3 - 4
4 - 5
5 - 6
6 - 7
7 - 8
8 - 9

Nyah Model
20000 ML/d (Murray)
Proposed Works
Peak Flood Depth

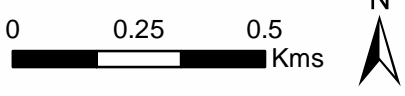
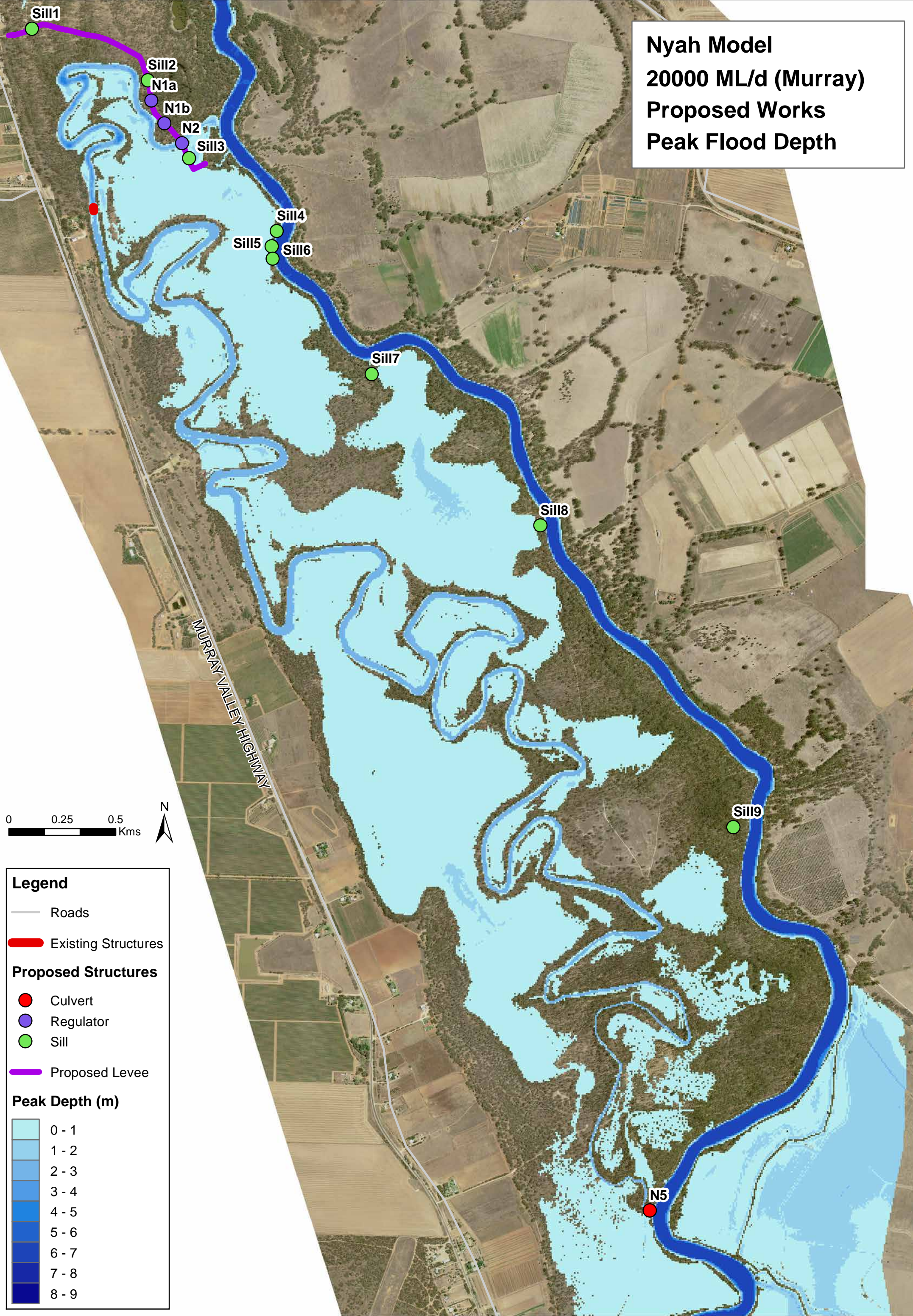

Legend

- Roads
- Existing Structures

Proposed Structures

- Culvert
- Regulator
- Sill
- Proposed Levee

Peak Depth (m)

0 - 1
1 - 2
2 - 3
3 - 4
4 - 5
5 - 6
6 - 7
7 - 8
8 - 9

Nyah Model
25000 ML/d (Murray)
Natural Conditions
Peak Flood Depth

MURRAY VALLEY HIGHWAY

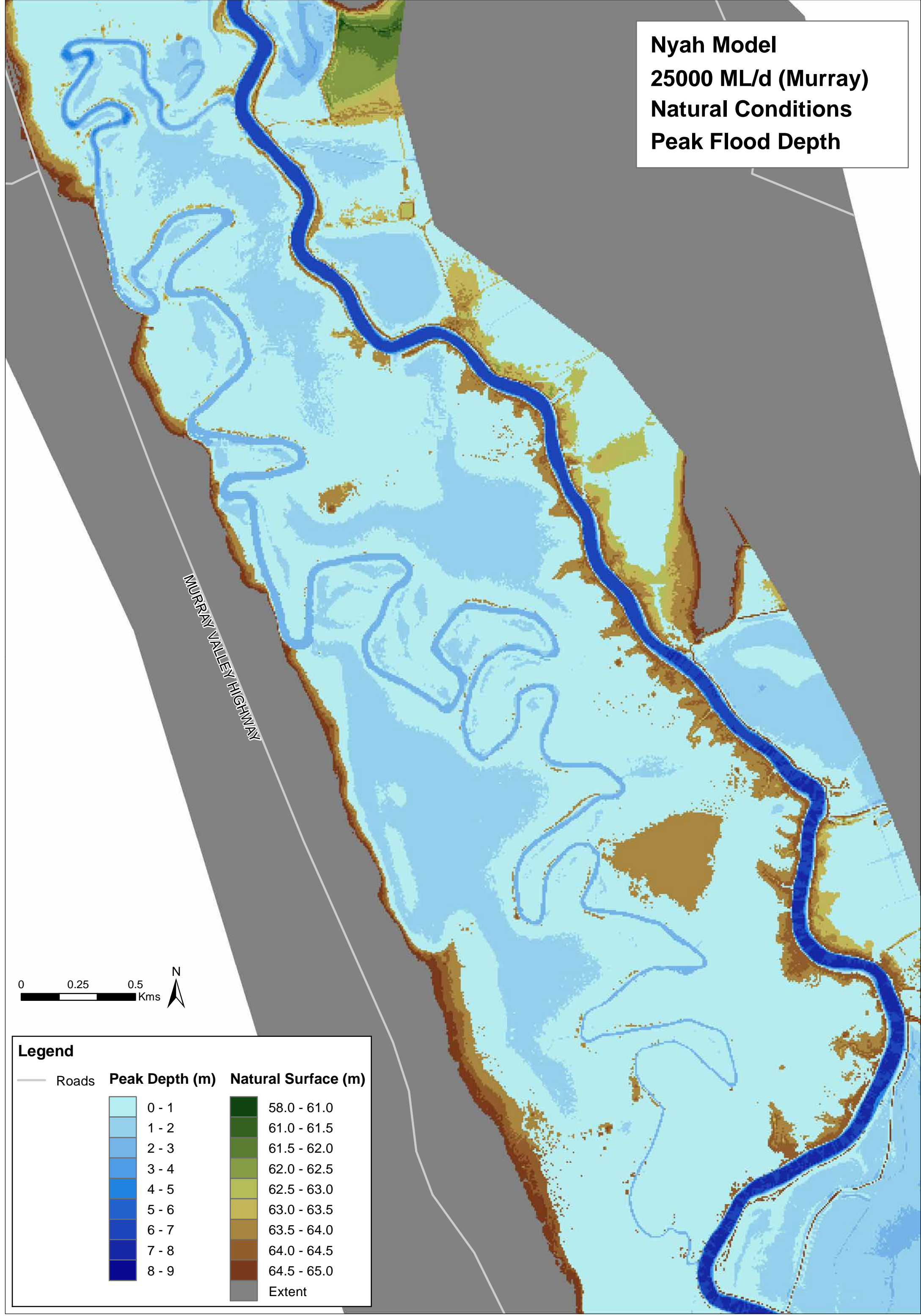
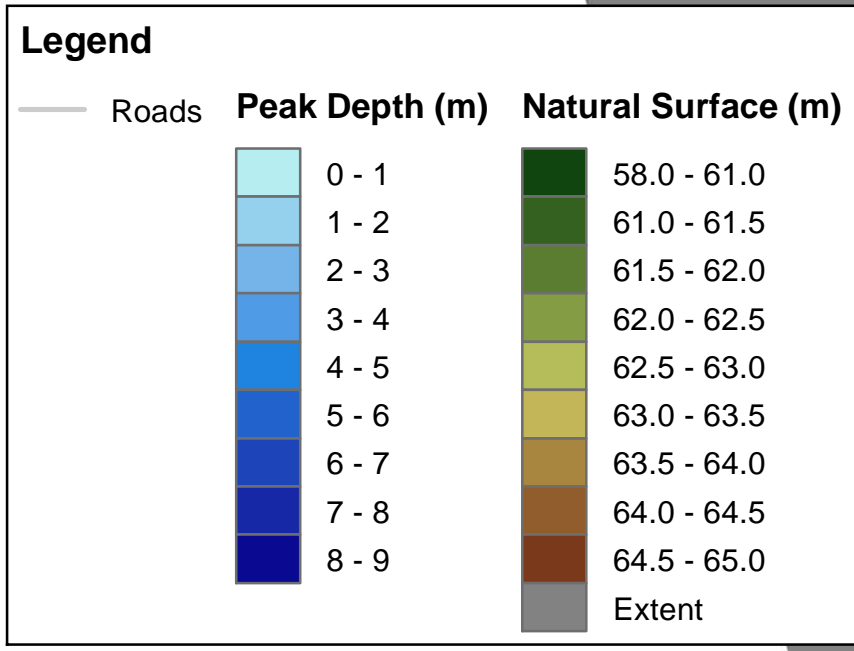
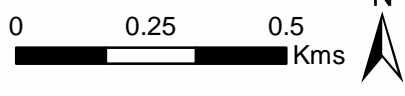

Nyah Model
25000 ML/d (Murray)
Existing Conditions
Peak Flood Depth

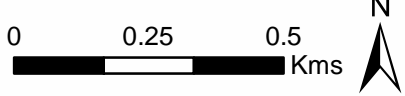
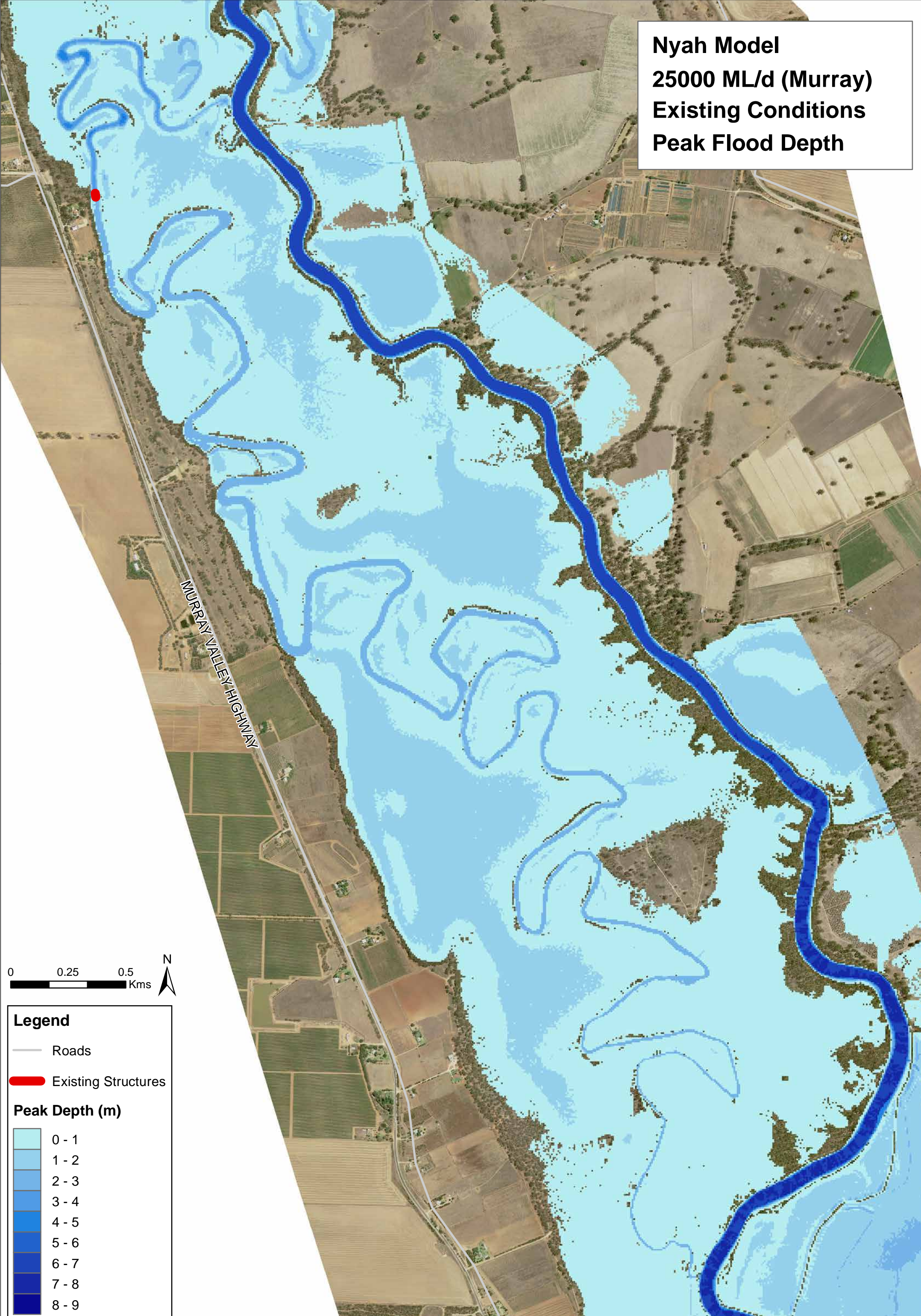

Legend

- Roads
- Existing Structures

Peak Depth (m)

0 - 1
1 - 2
2 - 3
3 - 4
4 - 5
5 - 6
6 - 7
7 - 8
8 - 9

Nyah Model
25000 ML/d (Murray)
Proposed Works
Peak Flood Depth

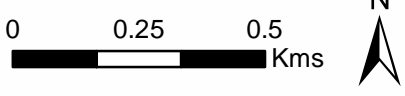
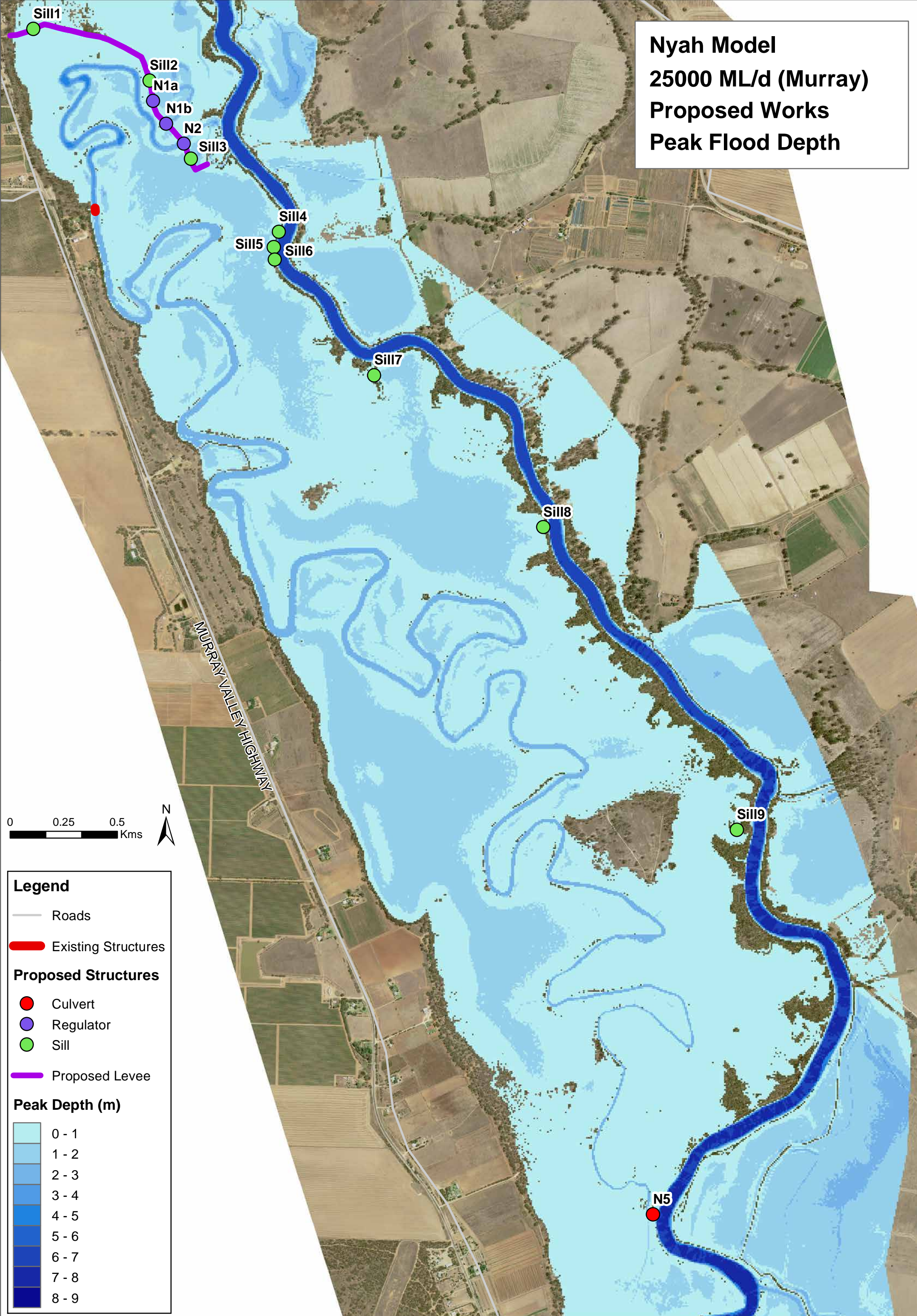

Legend

- Roads
- Existing Structures
- Proposed Structures**
 - Culvert
 - Regulator
 - Sill
 - Proposed Levee
- Peak Depth (m)**
 - 0 - 1
 - 1 - 2
 - 2 - 3
 - 3 - 4
 - 4 - 5
 - 5 - 6
 - 6 - 7
 - 7 - 8
 - 8 - 9