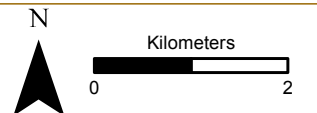
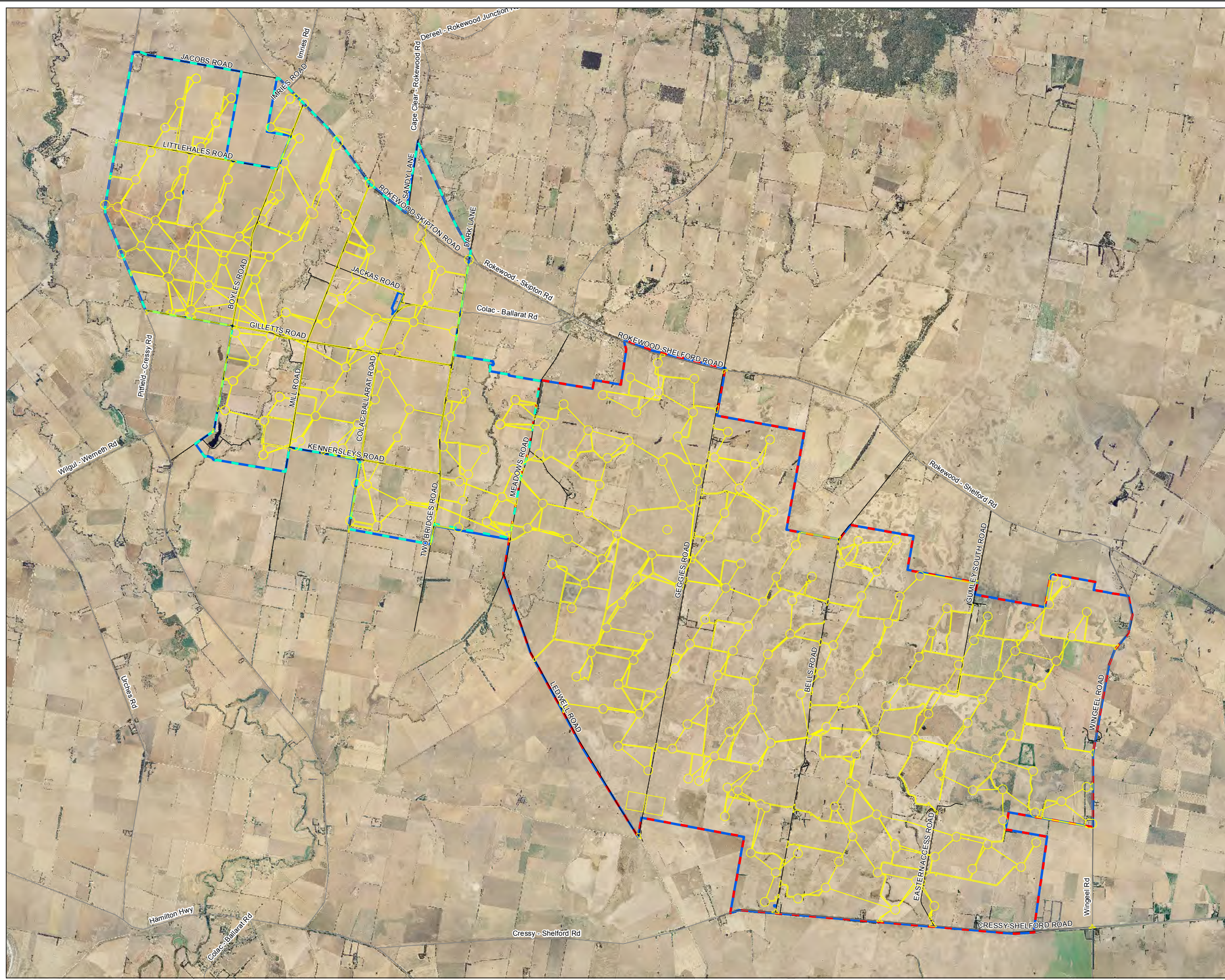

**Figure 3: GPWF site boundary and investigation area**

**Project:** Golden Plains Wind Farm  
**Client:** WestWind Energy Pty Ltd  
**Date:** 24/05/2017

**Legend**

- ▬ Wind Farm
- ▬ Southern
- ▬ Northern
- ▬ Investigation



PO Box 337, Camberwell, VIC 3124, Australia  
 www.ecologicalresearch.com.au  
 P: (03) 9815 2111 - F: (03) 9815 2685

16064\_2 - Created by: nmay - E:IGIS/2016 Job#:16064/16064 Investigation area figures 170407.mxd