

PROPOSED SOLAR ENERGY FACILITY

FULHAM VICTORIA

DRAWING REGISTER	
DRAWING No.	DRAWING NAME
31046 TP001	LOCALITY AND PROXIMITY PLAN
31046 TP002	EXISTING FEATURES SITE PLAN
31046 TP003	SCHEMATIC SITE INFRASTRUCTURE PLAN
31046 TP004	EXISTING VEGETATION RETENTION PLAN
31046 TP005	SITE INFRASTRUCTURE DETAILS AND ELEVATIONS
31046 TP006	SITE SETBACKS INFRASTRUCTURE PLAN
31046 TP007	SITE MITIGATION PLAN

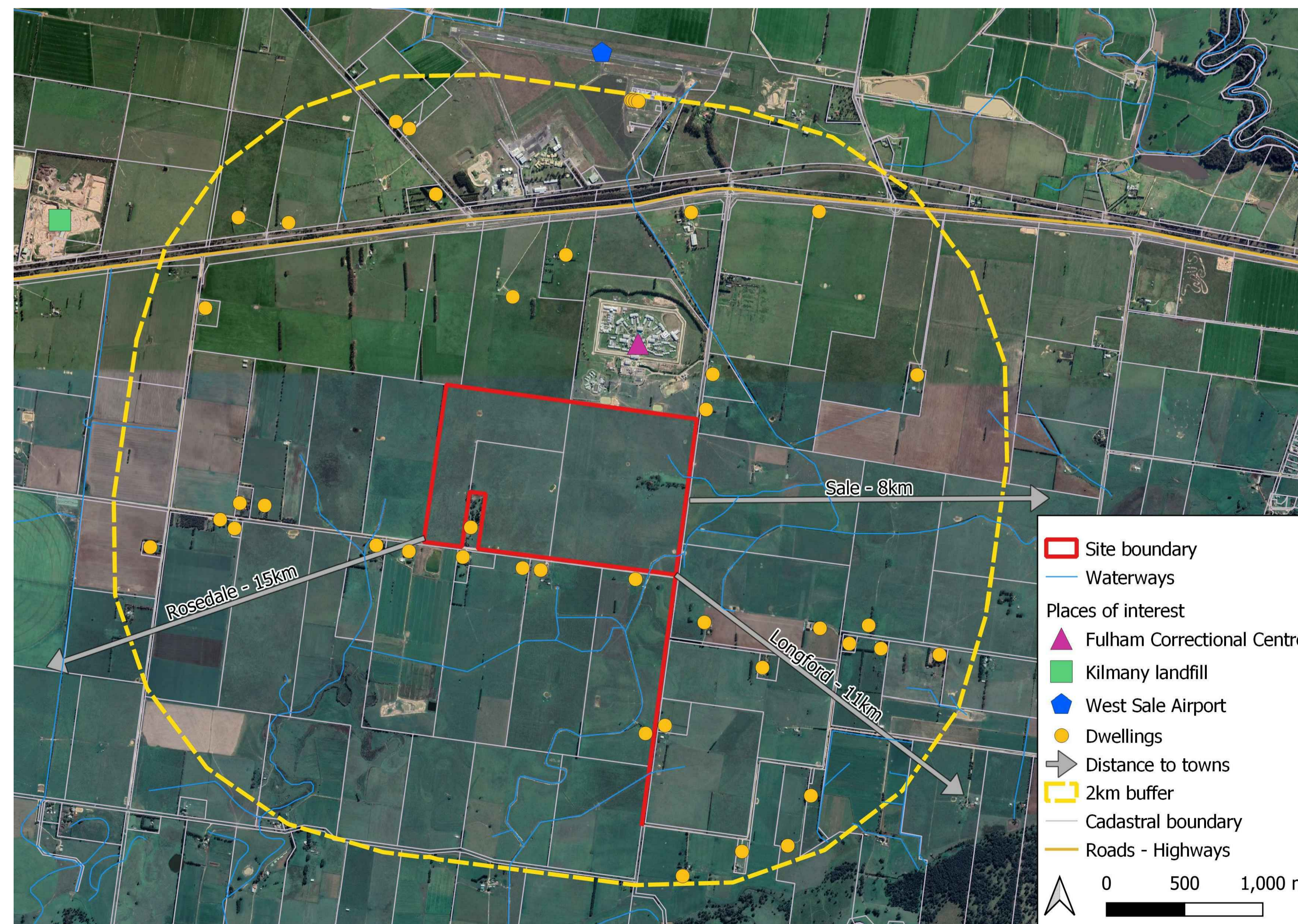

ISS/AMT	DESCRIPTION	BY	APP	DATE
A	PRELIMINARY ISSUE	DD		27.08.21

PRELIMINARY
NOT FOR CONSTRUCTION

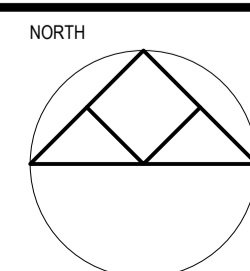

po box 33298 melbourne vic 3004
level 4, 33avenue crescent
melbourne vic 3004
plcconsulting.com.au
asn 605 049 054
abr 55 605 049 054
© Copyright

PROJECT
Fulham Solar Farm

TITLE LOCALITY & PROXIMITY PLAN

CLIENT
Fulham Solar Farm Pty Ltd

PROJECT No	DESIGNED	DRAWN	APPROVED	SCALE
31046	DD/JC	DD	--	NTS

DRAWING No
31046TP001

A

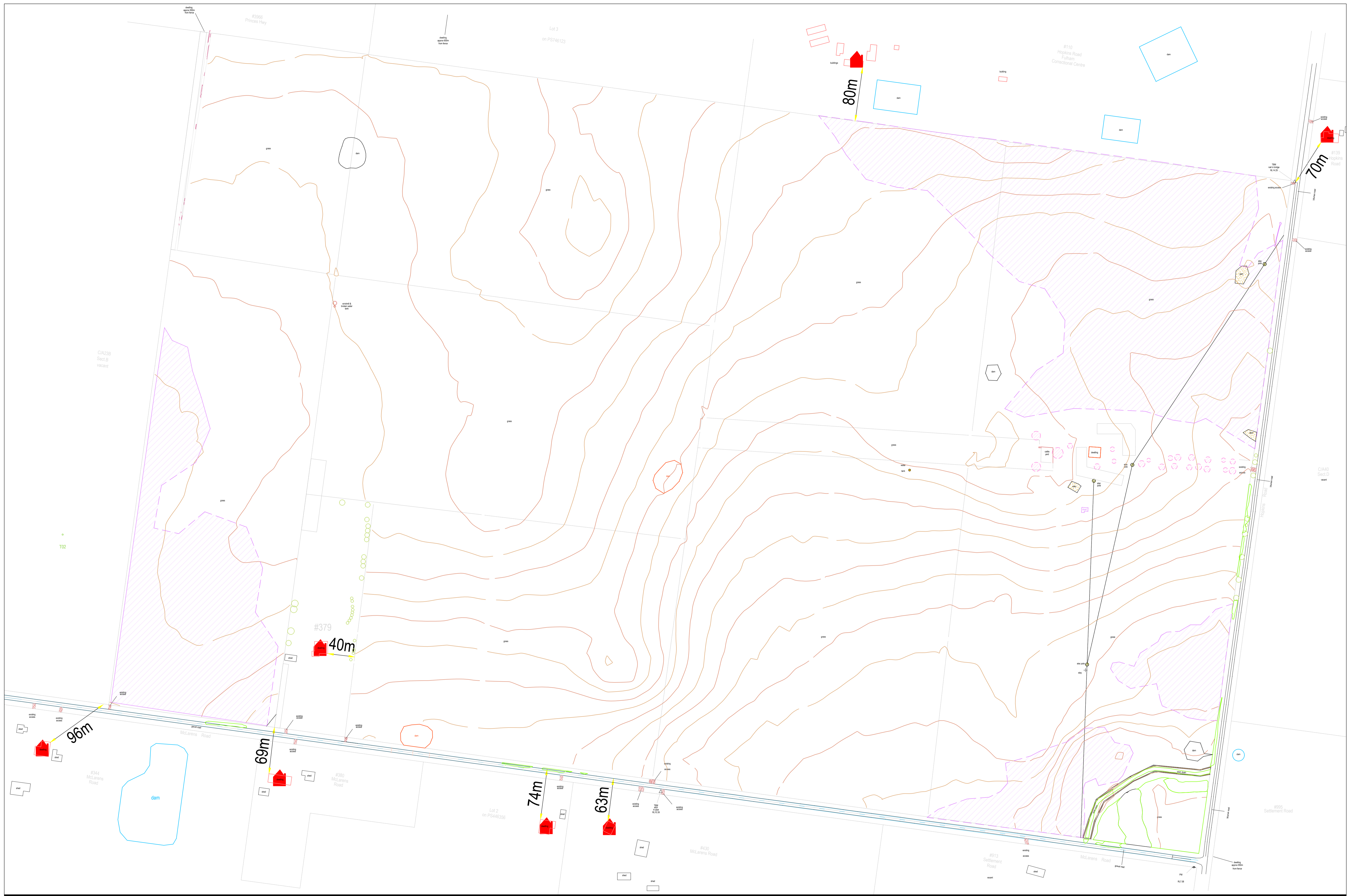

ISS/AMT	DESCRIPTION	BY	APP	DATE
A	PRELIMINARY ISSUE	DD	-	27.08.21

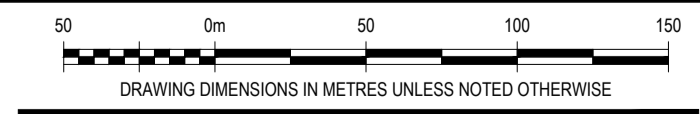

PRELIMINARY
NOT FOR CONSTRUCTION

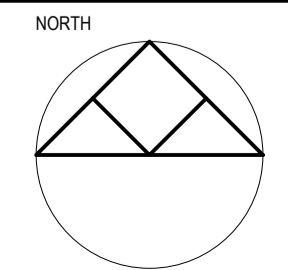

PROJECT
Fulham Solar Farm
TITLE
EXISTING FEATURES SITE PLAN

CLIENT Fulham Solar Farm Pty Ltd				
PROJECT No	DESIGNED	DRAWN	APPROVED	SCALE
31046	DD/JC	DD	--	1:2500@A1
DRAWING No 31046TP002				ISSUE/AMT A

Solar Table			
Type	Colour	Quantity	Modules per table
	Dark Blue	2335	87
	Green	35	58

Array Information	
Dimensions	PV Modules 2.256mLx1.133mWx0.035m
Quantity	205,175

Legend	
	Perimeter fencing
	5m wide Perimeter landscaping
	4m wide Perimeter access road
	Inverter cabling
	Inverter and battery arrangement
	Dwelling
	Shed

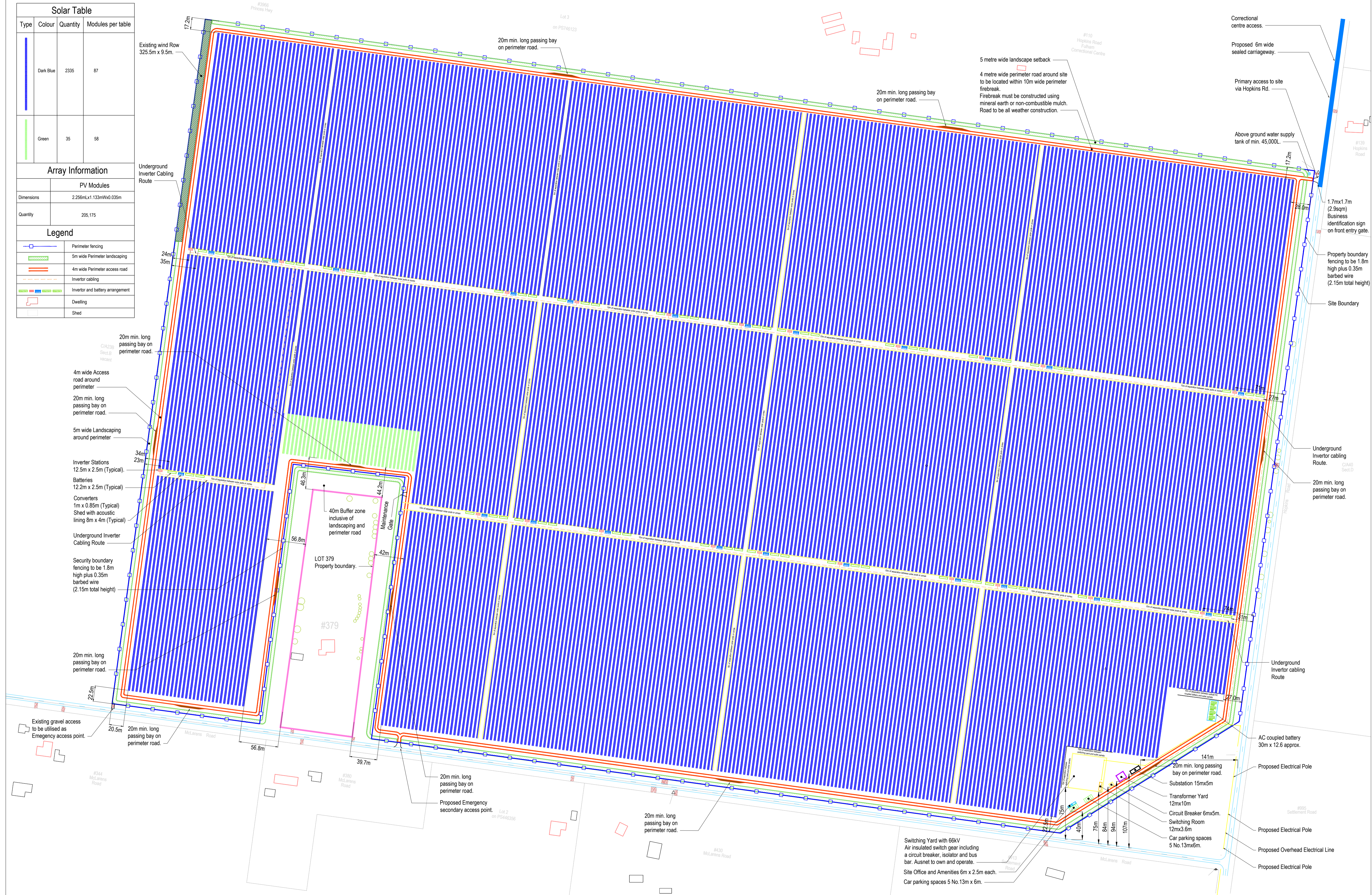

ISSUE/AMT	DESCRIPTION	BY	APP	DATE
A	PRELIMINARY ISSUE	DD	-	27.08.21

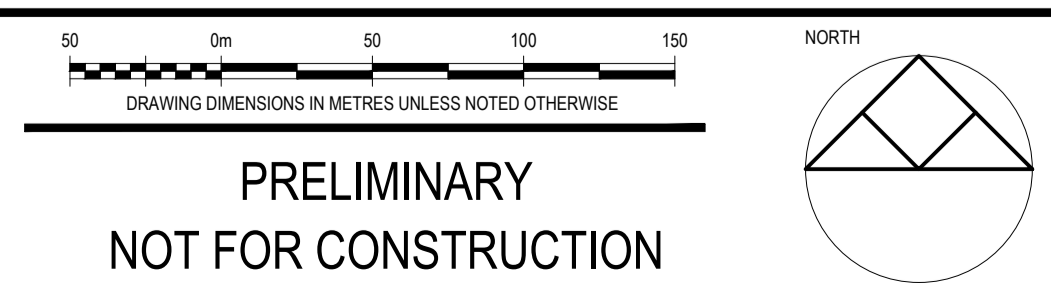

**PRELIMINARY
NOT FOR CONSTRUCTION**







30 Box 3329 Melbourne VIC 3004
level 4, 3 bowen crescent
melbourne VIC 3004
plcconsulting.com.au
asn 605 049 054
abn 80 605 049 054
© Copyright

PROJECT
Fulham Solar Farm
CLIENT
Fulham Solar Farm Pty Ltd
TITLE
SCHEMATIC SITE INFRASTRUCTURE PLAN

PROJECT No.	DESIGNED	DRAWN	APPROVED	SCALE
31046	DD/JC	DD	-	1:2500@A1

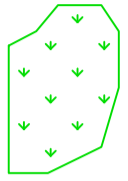
DRAWING No. **31046TP003** ISSUE/AMT **A**

NOTE:
NO BUILDINGS AND WORKS
ENCROACHING MORE THAN
10% WITHIN THE TREE
PROTECTION ZONE

TREE KEY	
Trees	
	EXISTING GRASSLAND TO BE RETAINED
	EXISTING TREES TO BE RETAINED
	EXISTING GRASSLAND TO BE REMOVED
	NON-NATIVE TREES TO BE REMOVED
	DWELLING TO BE DEMOLISHED

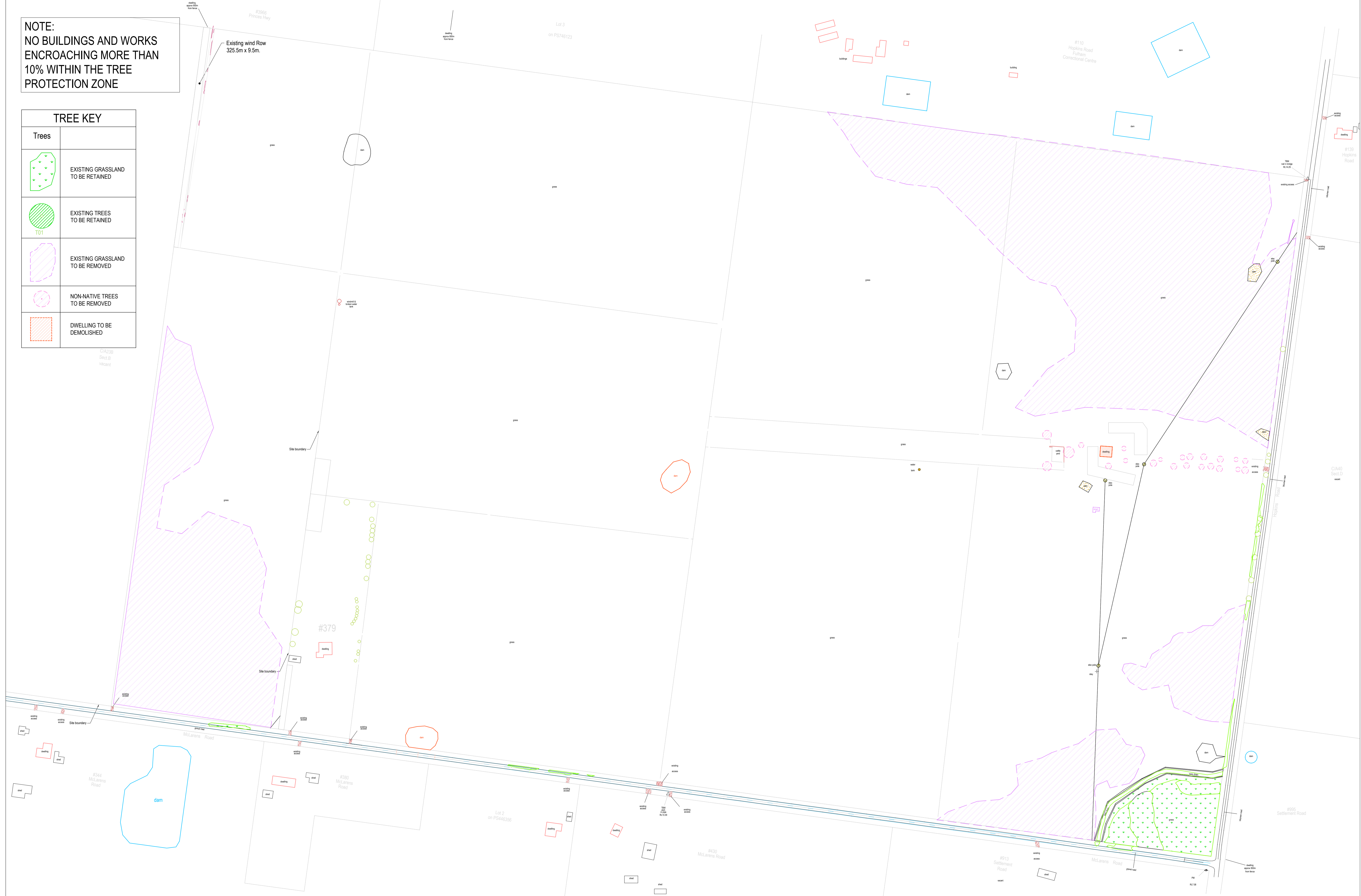

ISSUE	DESCRIPTION	BY	APP	DATE
A	PRELIMINARY ISSUE	DD	-	27.08.21

0 50 100 150
DRAWING DIMENSIONS IN METRES UNLESS NOTED OTHERWISE

**PRELIMINARY
NOT FOR CONSTRUCTION**

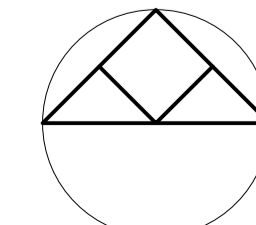

po box 33298 melbourne vic 3004
level 4, 3 bowen crescent
melbourne vic 3004
plcconsulting.com.au
asn 605 049 054
abn 80 605 049 054
© Copyright

PROJECT
Fulham Solar Farm

TITLE **VEGETATION RETENTION PLAN**

CLIENT
Fulham Solar Farm Pty Ltd

PROJECT No	DESIGNED	DRAWN	APPROVED	SCALE
31046	DD/JC	DD	-	1:2500@A1

DRAWING No
31046TP004

ISSUE/MT
A

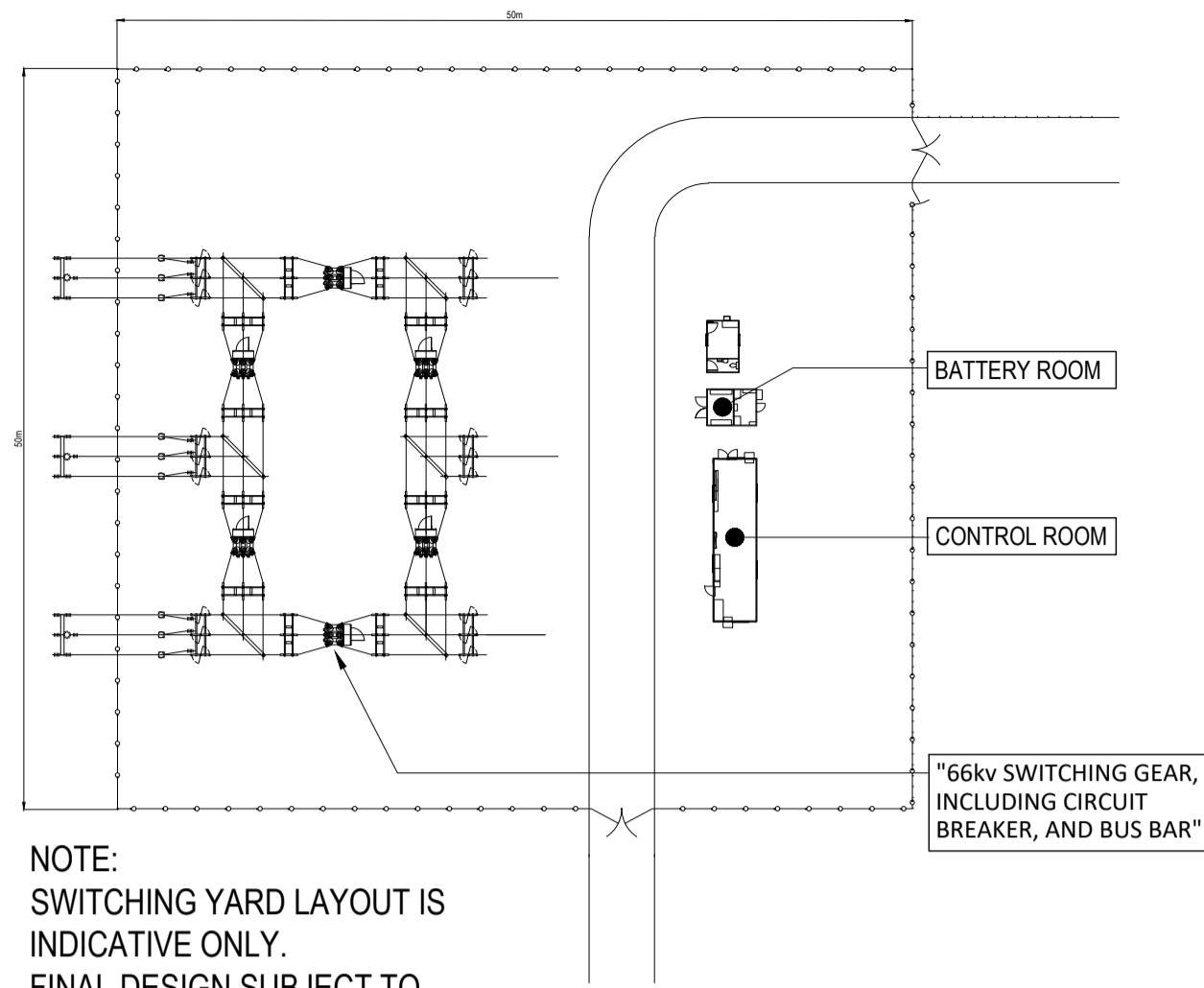

NOTE:
SWITCHING YARD LAYOUT IS
INDICATIVE ONLY.
FINAL DESIGN SUBJECT TO
AUSNET APPROVAL.

SWITCHING YARD SCHEMATIC PLAN

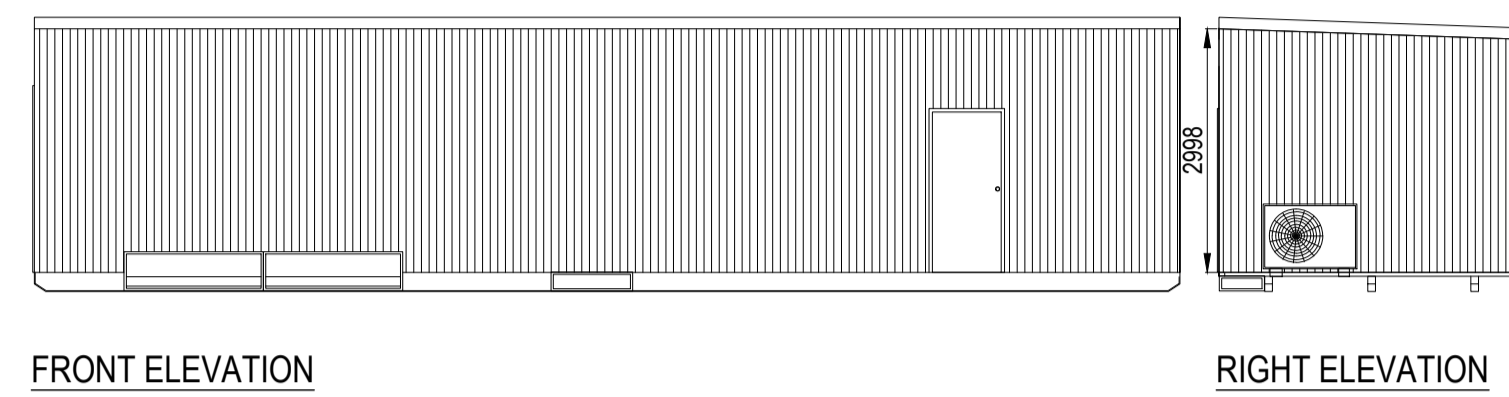
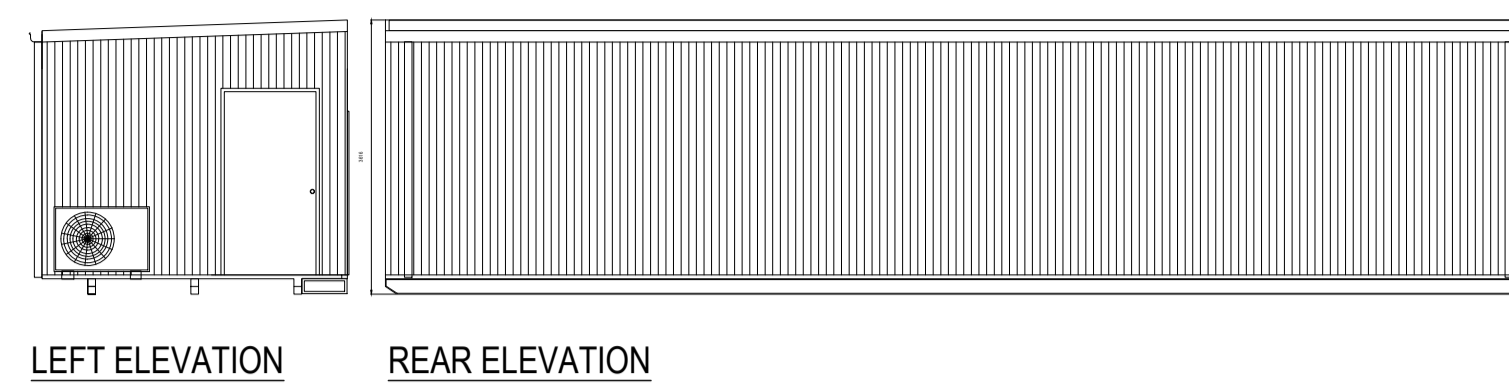

SWITCHING STATION CONTROL ROOM

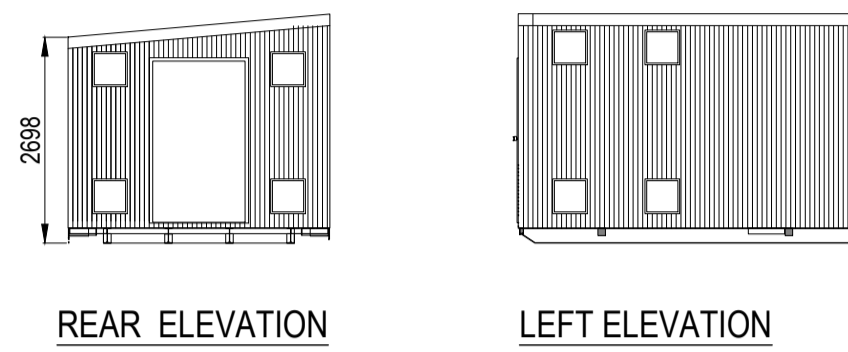
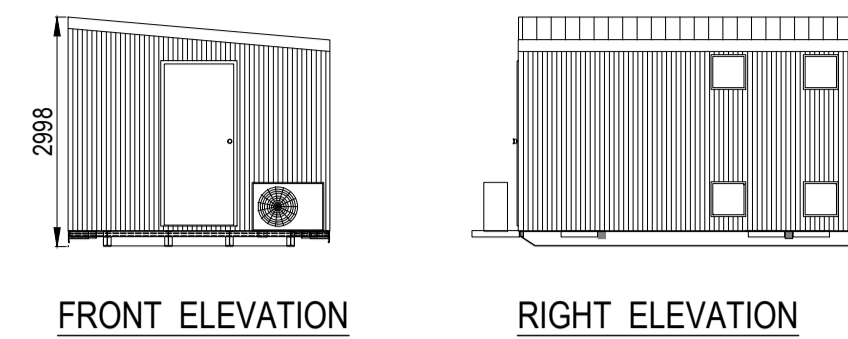

SWITCHING STATION BATTERY ROOM

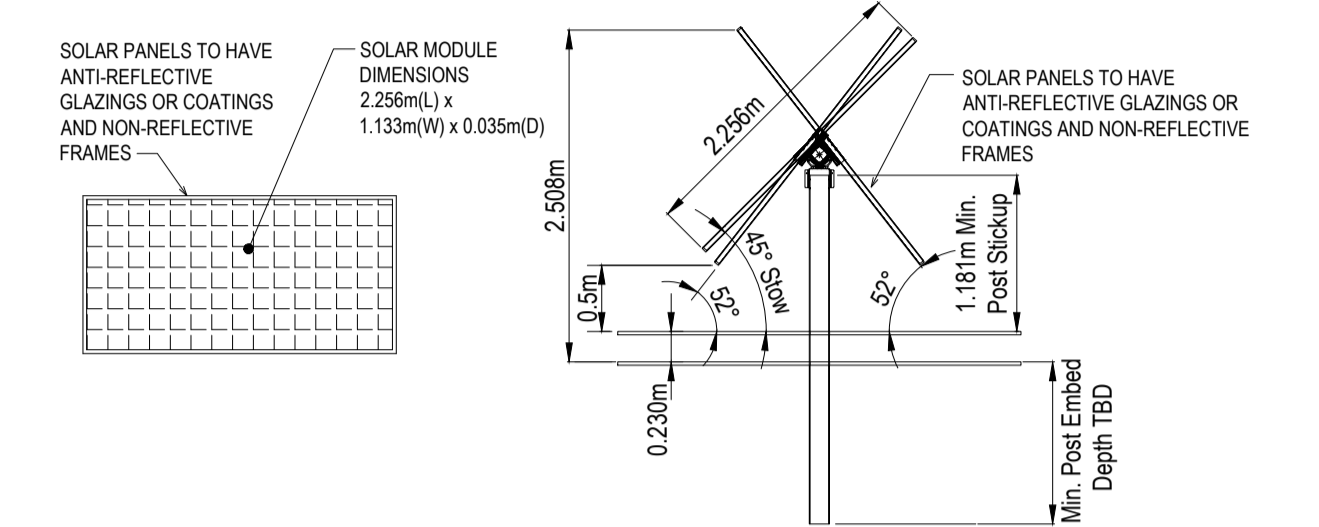
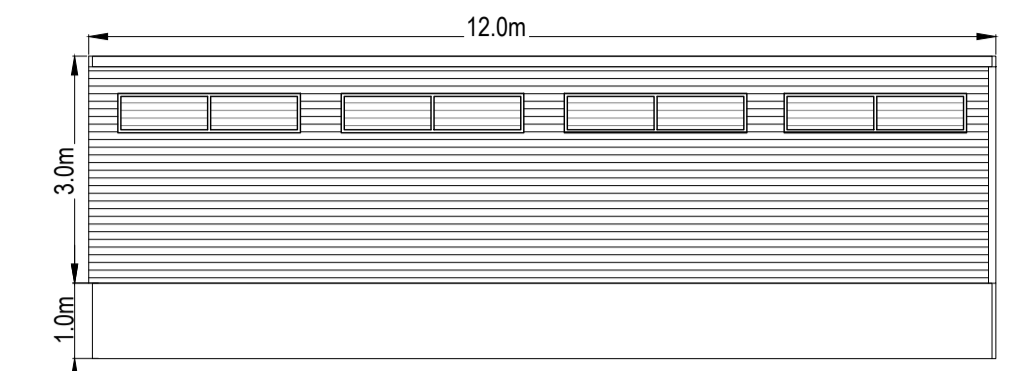

INDICATIVE SINGLE TRACKER ELEVATION

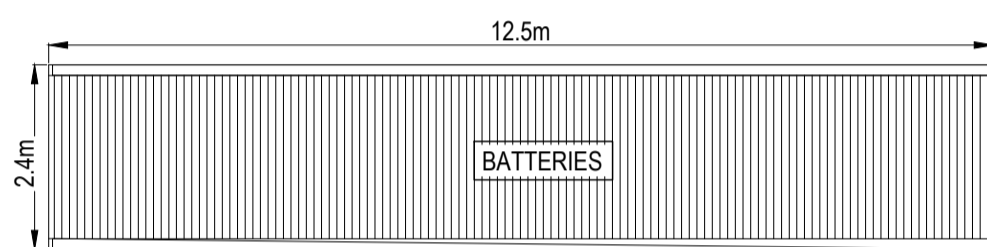

PLAN VIEW
CONVERTOR SCHEMATIC PLANS

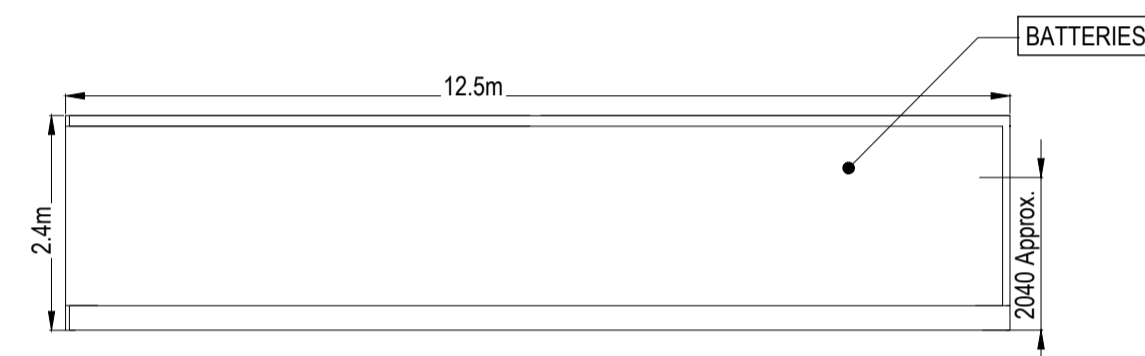

FRONT ELEVATION

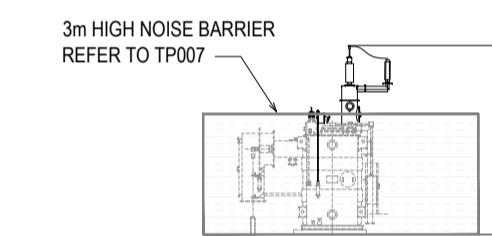
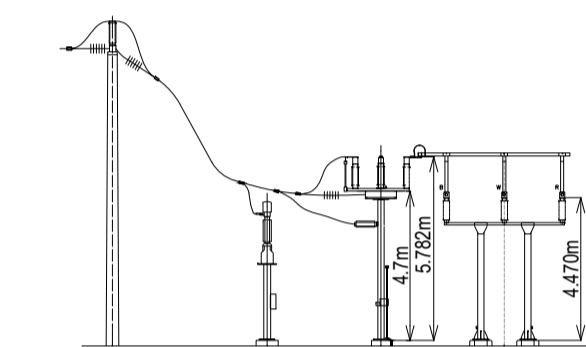

TRANSFORMER
FRONT ELEVATION

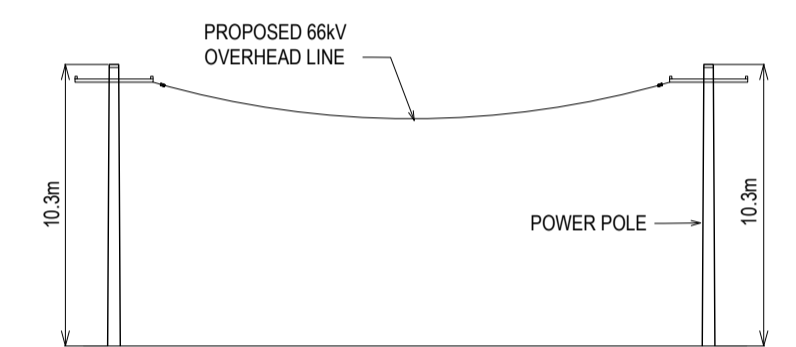

POWERLINE ELEVATION

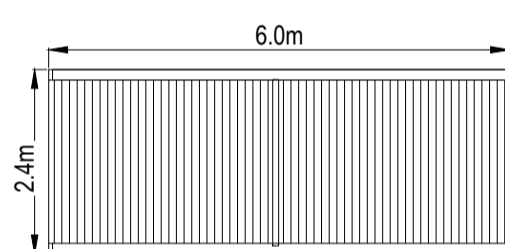

PLAN VIEW
INVERTER STATION SCHEMATIC PLANS

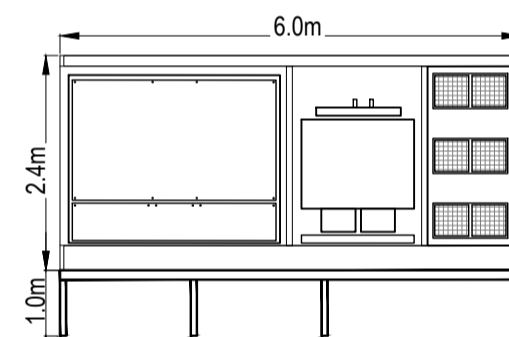

FRONT ELEVATION

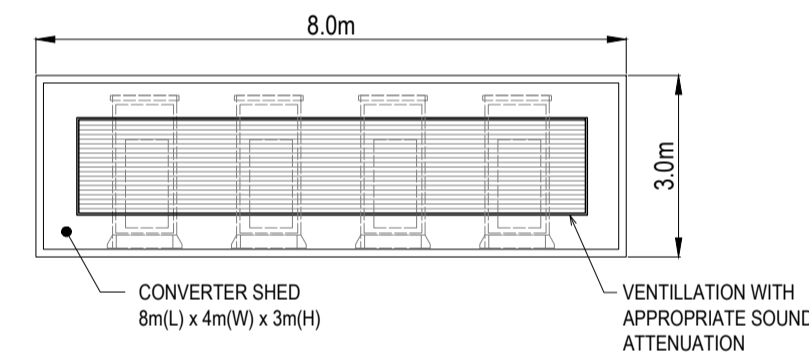

ELEVATION
CONVERTER SHED WITH ACOUSTIC LINING

66kV SWITCHING GEAR, INCLUDING CIRCUIT BREAKER AND BUS BAR

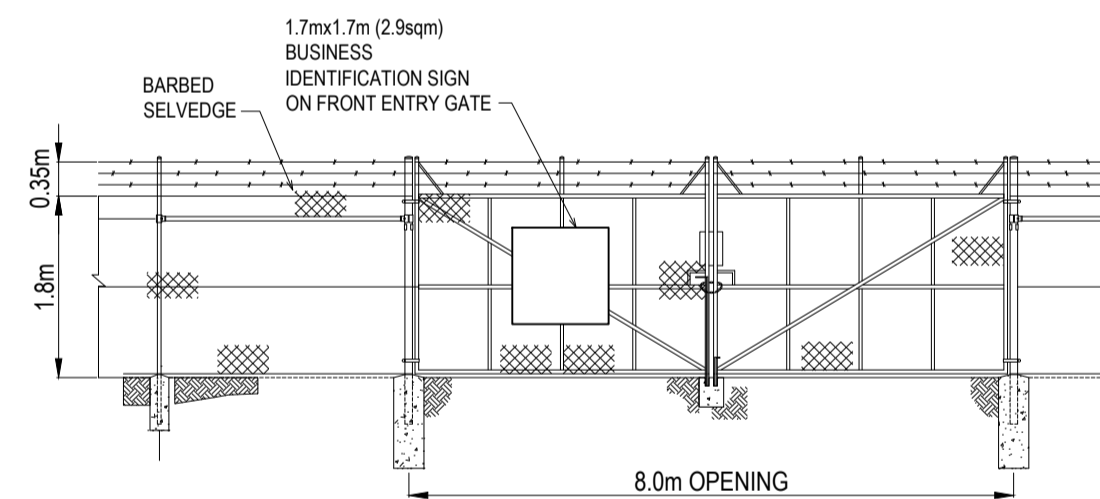

8m WIDE FRONT SECURITY GATE ELEVATION

NOTE:
"THE COLOURS AND FINISHES OF ALL BUILDINGS AND WORKS WILL BE NON-REFLECTIVE AND MATCHED, WHERE POSSIBLE, TO COLOURS PRESENT WITHIN THE SURROUNDING LANDSCAPE TO MINIMISE VISUAL IMPACT."

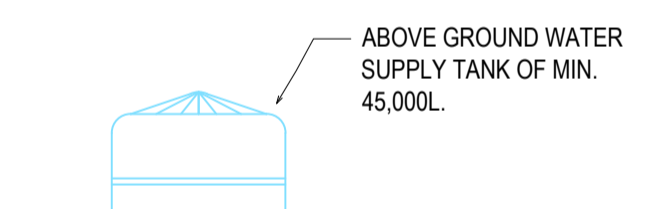

WATER TANK ELEVATION

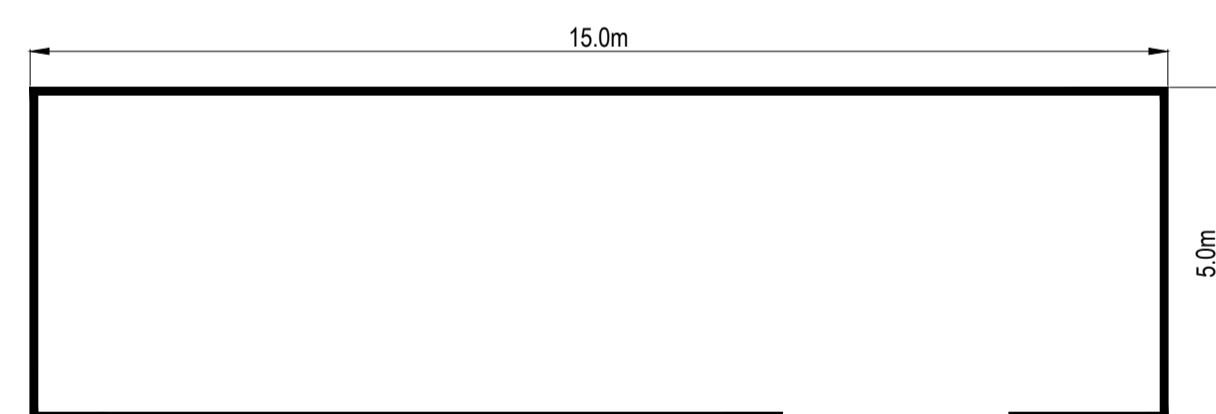

PLAN VIEW
SUBSTATION SCHEMATIC PLAN

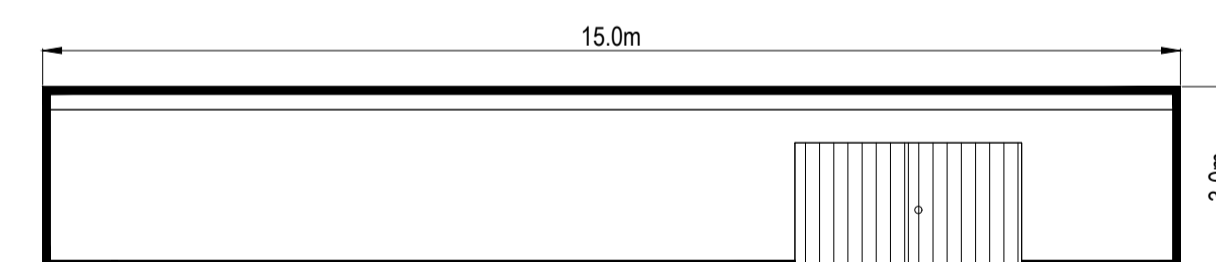

FRONT ELEVATION

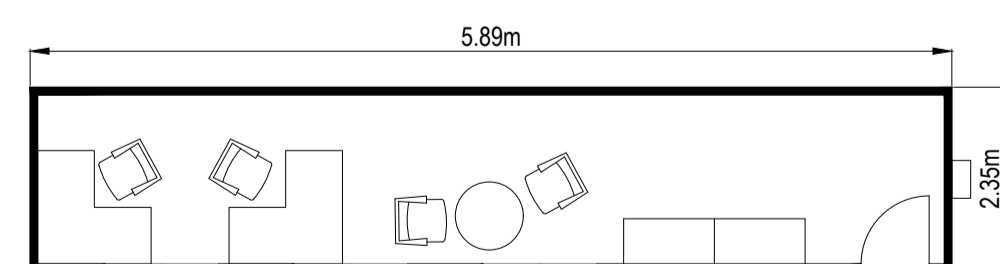

OFFICE CONTAINER SCHEMATIC PLAN

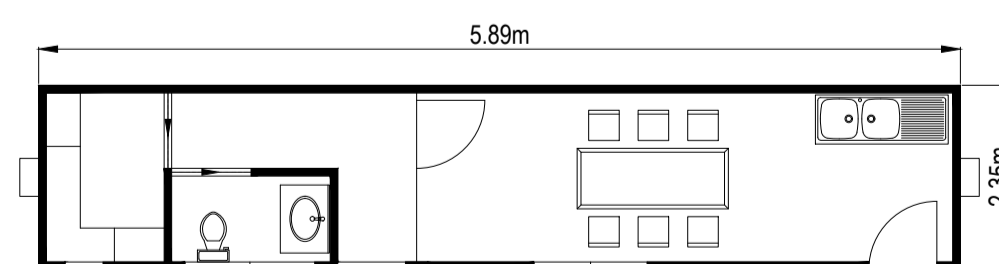

AMENITIES CONTAINER SCHEMATIC PLAN



SIDE ELEVATION

OFFICE / AMENITIES CONTAINER ELEVATIONS

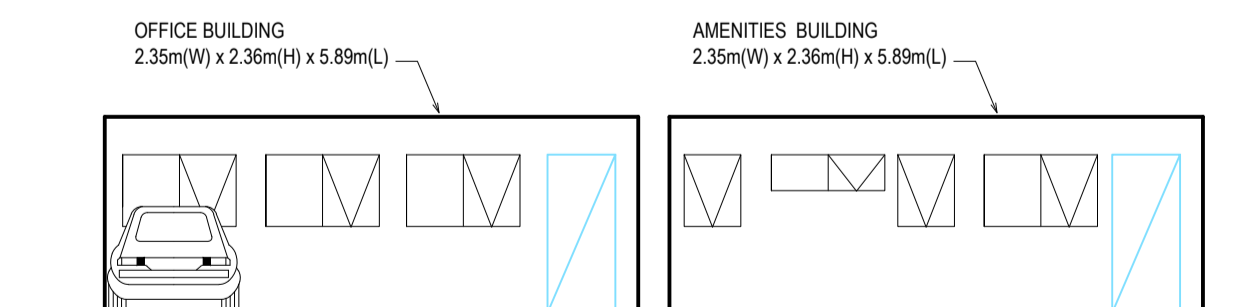

FRONT ELEVATION

ISS/AMT	DESCRIPTION	BY	APP	DATE
A	PRELIMINARY ISSUE	DD		27.08.21

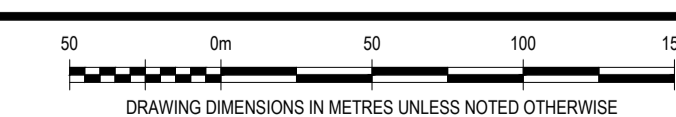

PRELIMINARY
NOT FOR CONSTRUCTION

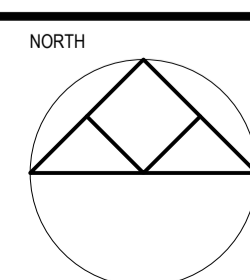

PROJECT
Fulham Solar Farm

TITLE SITE INFRASTRUCTURE DETAILS & ELEVATIONS

CLIENT
Fulham Solar Farm Pty Ltd

PROJECT No	DESIGNED	DRAWN	APPROVED	SCALE
31046	DD/JC	DD	--	@A1

DRAWING No
31046TP005
ISSUE/AMT
A

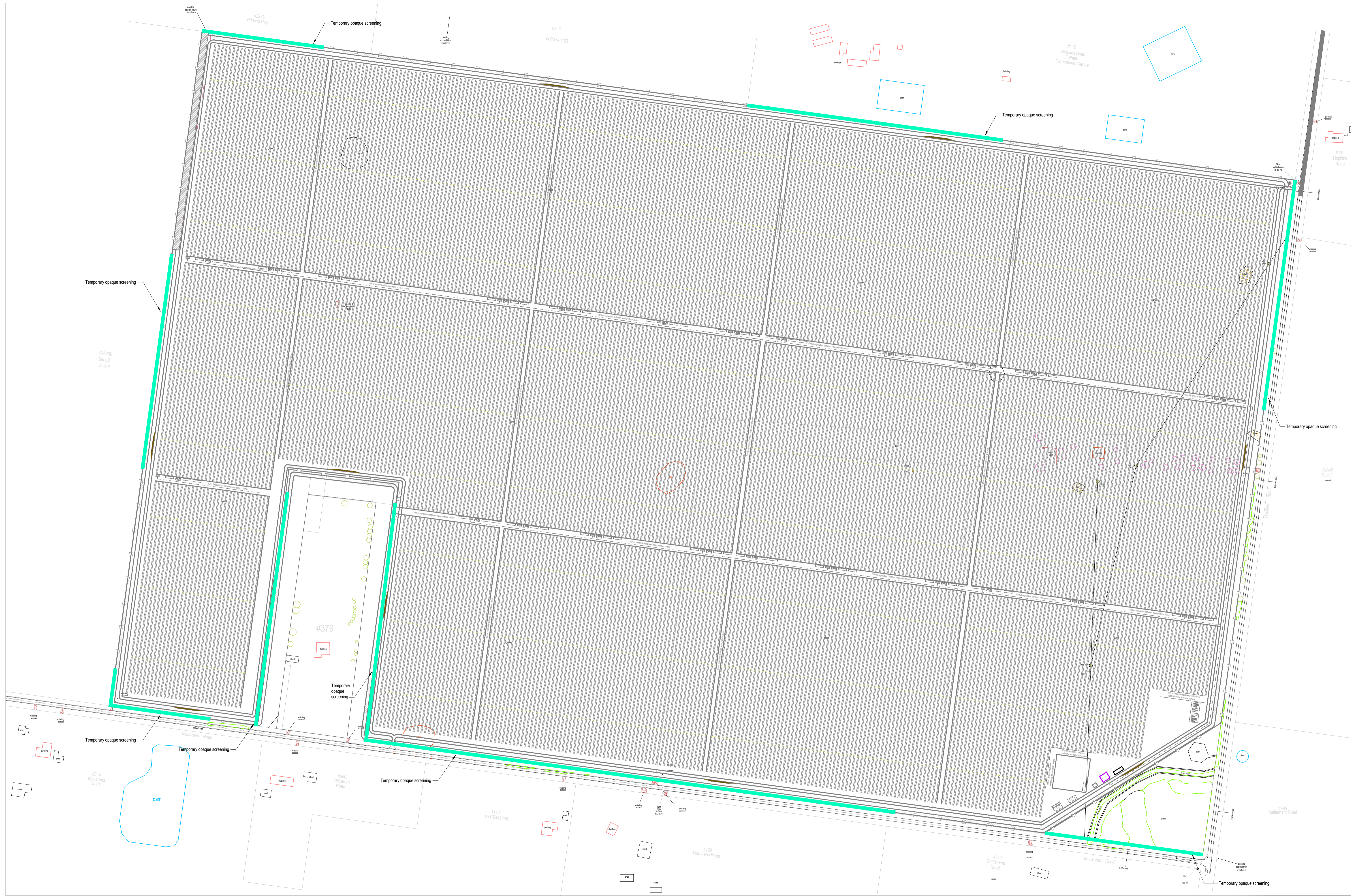

ISSUE/MT	DESCRIPTION	BY	APP	DATE
A	PRELIMINARY ISSUE	DD		27.09.21

0 50 100 150
m
DRAWING DIMENSIONS IN METRES UNLESS NOTED OTHERWISE

**PRELIMINARY
NOT FOR CONSTRUCTION**

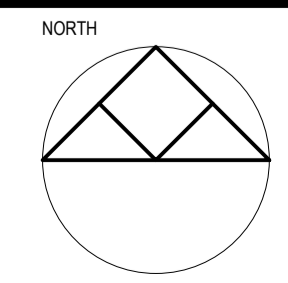

po box 33298 melbourne vic 3004
level 4, 3 bowen crescent
melbourne vic 3004
plcconsulting.com.au
asn 605 049 054
abn 80 605 049 054
© Copyright

PROJECT
Fulham Solar Farm

TITLE **SITE MITIGATION PLAN**

CLIENT Fulham Solar Farm Pty Ltd				
PROJECT No	DESIGNED	DRAWN	APPROVED	SCALE
31046	DD/JC	DD	--	1:2500@A1
DRAWING No 31046TP007				ISSUE/MT A

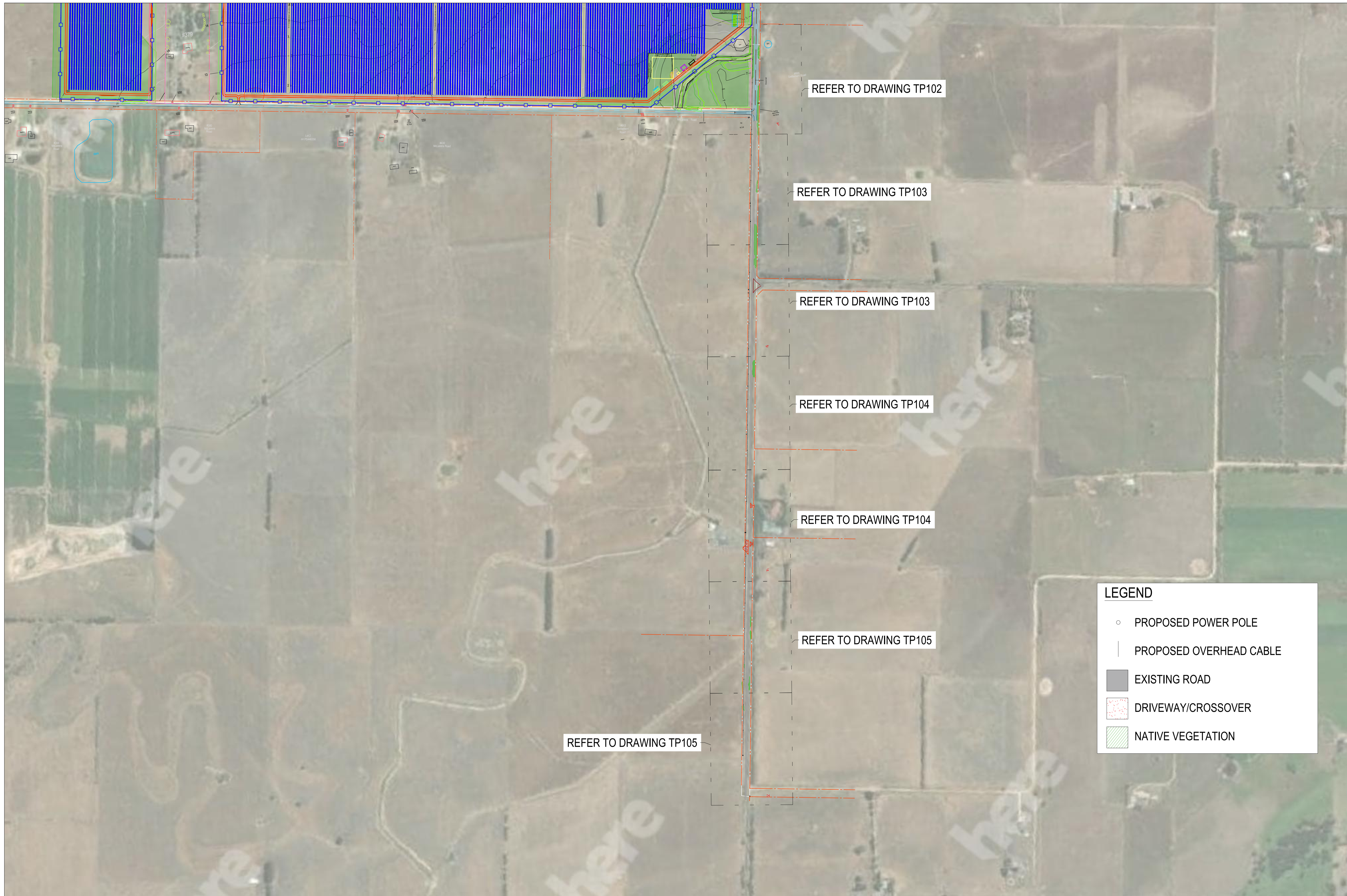

REFER TO DRAWING TP102

REFER TO DRAWING TP103

REFER TO DRAWING TP103

REFER TO DRAWING TP104

REFER TO DRAWING TP104

REFER TO DRAWING TP105

REFER TO DRAWING TP105

LEGEND

- PROPOSED POWER POLE
- PROPOSED OVERHEAD CABLE
- EXISTING ROAD
- ▨ DRIVEWAY/CROSSOVER
- ▨ NATIVE VEGETATION

ISSUE	DESCRIPTION	BY	APP	DATE
A	PRELIMINARY ISSUE	MZ	JC	09/09/21

0 50 100 150
m

DRAWING DIMENSIONS IN METRES UNLESS NOTED OTHERWISE

**PRELIMINARY
NOT FOR CONSTRUCTION**

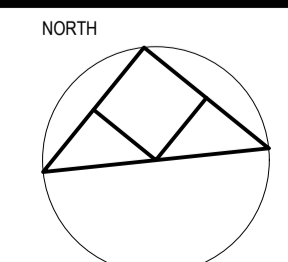

RICARDO

po box 33298 melbourne vic 3004
level 4, 3 bowen crescent
melbourne vic 3004
plcconsulting.com.au
asn 605 049 054
abn 80 605 049 054
© Copyright

PROJECT
**Fulham Solar Farm
Proposed Power Line Alignment**

TITLE GENERAL NOTES AND COVER PAGE

CLIENT		Fulham Solar Farm Pty Ltd			
PROJECT No	DESIGNED	DRAWN	APPROVED	SCALE	
31046	DD/JC	MZ	JC	1:2500@A1	
DRAWING No		ISSUE/AMT			
31046TP101		A			

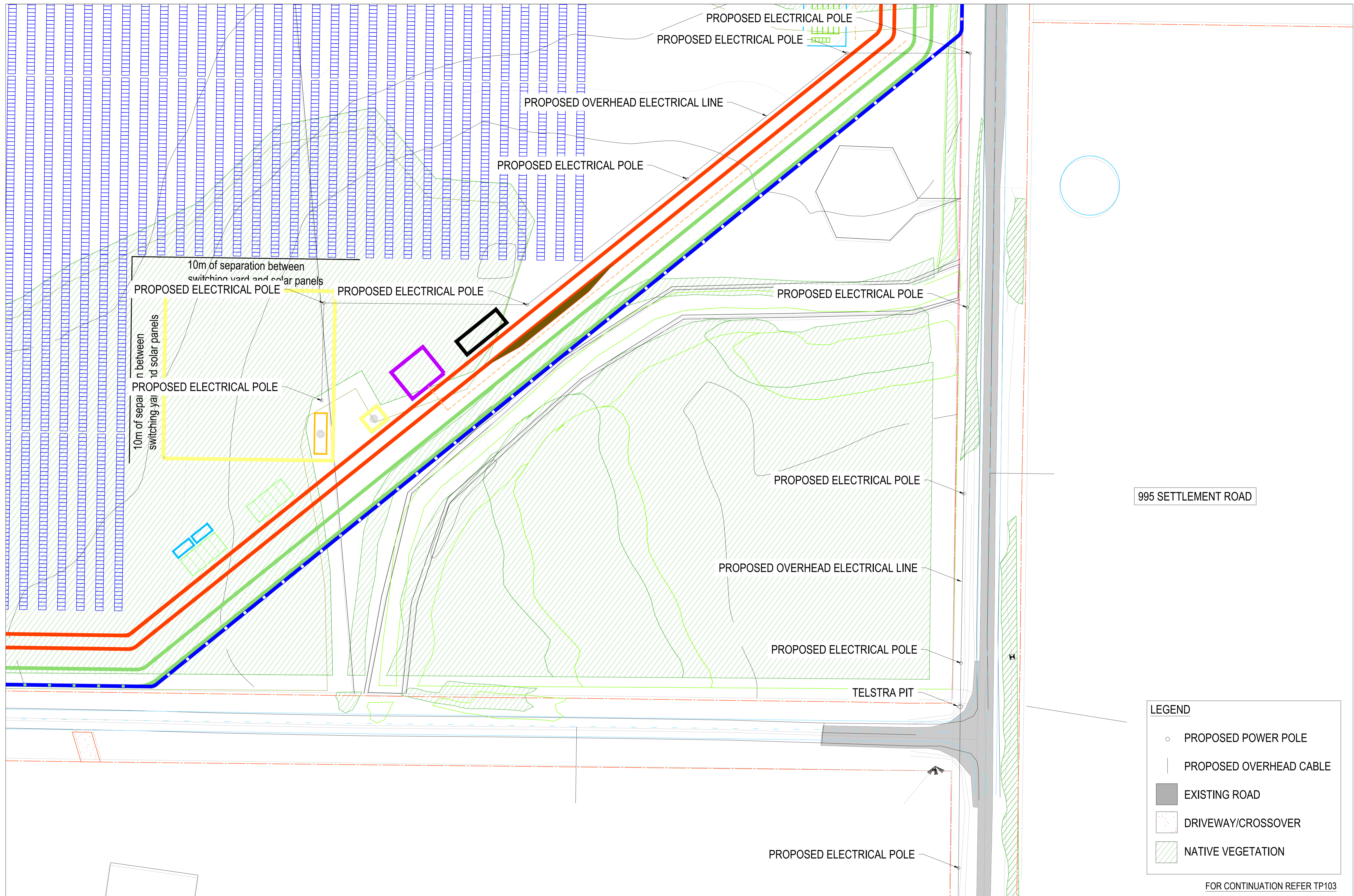

ISSUE	DESCRIPTION	BY	APP	DATE
A	PRELIMINARY ISSUE	MZ	JC	09.09.21

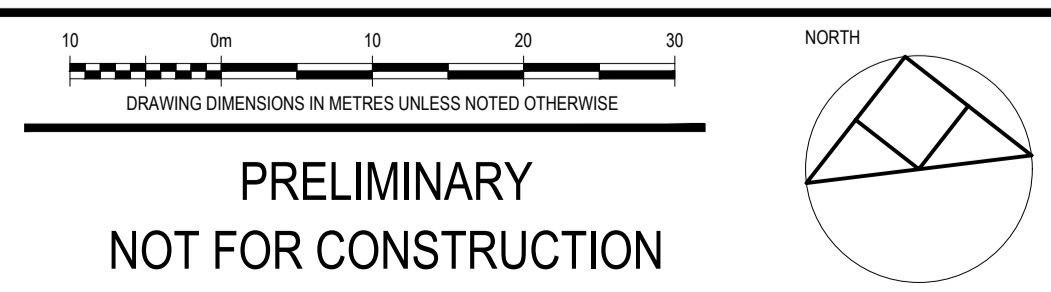

**PRELIMINARY
NOT FOR CONSTRUCTION**

30 Box 33298 Melbourne VIC 3004
 Level 4, 3 Bowen Crescent
 Melbourne VIC 3004
 p: 03 9594 1000
 f: 03 9594 1001
 www.ricardo.com.au
 © Copyright

PROJECT
 Fulham Solar Farm
 Proposed Power Line Alignment
TITLE DETAILED SITE PLAN 1 OF 4

CLIENT				
Fulham Solar Farm Pty Ltd				
PROJECT No	DESIGNED	DRAWN	APPROVED	SCALE
31046	DD/JC	MZ	JC	1:500@A1
DRAWING No				ISSUE/MT
31046TP102				A

FOR CONTINUATION REFER TP103

FOR CONTINUATION REFER TP102

PROPOSED ELECTRICAL POLE

FOR CONTINUATION REFER LEFT

PROPOSED OVERHEAD ELECTRICAL LINE

PROPOSED ELECTRICAL POLE

PROPOSED OVERHEAD ELECTRICAL LINE

995 SETTLEMENT ROAD

PROPOSED ELECTRICAL POLE

PROPOSED ELECTRICAL POLE

TELSTRA PIT

913 SETTLEMENT ROAD

PROPOSED ELECTRICAL POLE

995 SETTLEMENT ROAD

913 SETTLEMENT ROAD

TELSTRA PIT

PROPOSED ELECTRICAL POLE

PROPOSED ELECTRICAL POLE

183 LOWER SETTLEMENT ROAD

PROPOSED OVERHEAD ELECTRICAL WIRE

EXISTING ELECTRICAL POLE, TO BE REPLACED BY NEW POWER POLE

LEGEND

- PROPOSED POWER POLE
- PROPOSED OVERHEAD CABLE
- EXISTING ROAD
- ▨ DRIVEWAY/CROSSOVER
- ▨ NATIVE VEGETATION

EXISTING OVERHEAD ELECTRICAL WIRE TO BE REMOVED

PROPOSED ELECTRICAL POLE

FOR CONTINUATION REFER TP104

FOR CONTINUATION REFER RIGHT

ISSUE	DESCRIPTION	BY	APP	DATE
A	PRELIMINARY ISSUE	MZ	JC	08/09/21

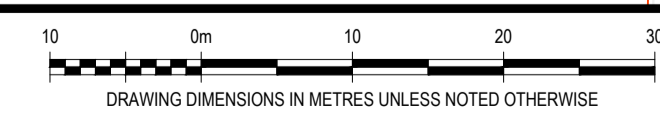

PRELIMINARY
NOT FOR CONSTRUCTION

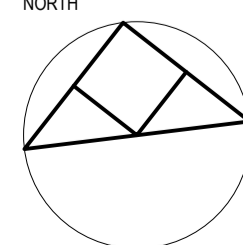

po box 33298 melbourne vic 3004
level 4, 3 bowen crescent
melbourne vic 3004
plcconsulting.com.au
asn 605 049 054
abn 80 605 049 054
© Copyright

PROJECT
Fulham Solar Farm
Proposed Power Line Alignment

CLIENT
Fulham Solar Farm Pty Ltd

PROJECT No	DESIGNED	DRAWN	APPROVED	SCALE
31046	DD/JC	MZ	JC	1:500@A1

TITLE DETAILED SITE PLAN 2 OF 4

DRAWING No
31046TP103

ISSUE/AMT
A

OVERHEAD ELECTRICAL WIRE

PROPOSED ELECTRICAL POLE

PROPOSED ELECTRICAL POLE

913 SETTLEMENT ROAD

PROPOSED ELECTRICAL POLE

PROPOSED ELECTRICAL POLE

FOR CONTINUATION REFER TP103

183 LOWER SETTLEMENT ROAD

922 SETTLEMENT ROAD

FOR CONTINUATION REFER RIGHT

FOR CONTINUATION REFER LEFT

PROPOSED ELECTRICAL POLE

PROPOSED ELECTRICAL POLE

OVERHEAD ELECTRICAL WIRE

913 SETTLEMENT ROAD

ELECTRICAL PIT

PROPOSED ELECTRICAL POLE

EXISTING DRIVEWAY

PROPOSED ELECTRICAL POLE

PROPOSED ELECTRICAL POLE

922 SETTLEMENT ROAD

EXISTING DRIVEWAY

EXISTING DRIVEWAY

995 SETTLEMENT ROAD

LEGEND

- PROPOSED POWER POLE
- PROPOSED OVERHEAD CABLE
- EXISTING ROAD
- ▨ DRIVEWAY/CROSSOVER
- ▨ NATIVE VEGETATION

FOR CONTINUATION REFER TP105

ISSUE	DESCRIPTION	BY	APP	DATE
A	PRELIMINARY ISSUE	MZ	JC	08.09.21

10 0m 10 20 30

DRAWING DIMENSIONS IN METRES UNLESS NOTED OTHERWISE

**PRELIMINARY
NOT FOR CONSTRUCTION**

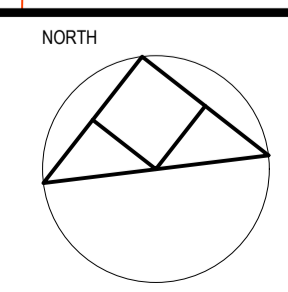

po box 33298 melbourne vic 3004
level 4, 3 bowen crescent
melbourne vic 3004
plcconsulting.com.au
asn 605 049 054
abn 80 605 049 054
© Copyright

PROJECT
**Fulham Solar Farm
Proposed Power Line Alignment**

TITLE DETAILED SITE PLAN 3 OF 4

CLIENT
Fulham Solar Farm Pty Ltd

PROJECT No	DESIGNED	DRAWN	APPROVED	SCALE
31046	DD/JC	MZ	JC	1:500@A1

DRAWING No
31046TP104

ISSUE/AMT
A

FOR CONTINUATION REFER TP104

FOR CONTINUATION REFER LEFT

OVERHEAD ELECTRICAL WIRE

PROPOSED ELECTRICAL POLE

913 SETTLEMENT ROAD

PROPOSED ELECTRICAL POLE

PROPOSED ELECTRICAL POLE

OVERHEAD ELECTRICAL WIRE

PROPOSED ELECTRICAL POLE

995 SETTLEMENT ROAD

OVERHEAD ELECTRICAL WIRE

PROPOSED ELECTRICAL POLE

PROPOSED ELECTRICAL POLE

PROPOSED ELECTRICAL POLE
CONNECTS TO EXISTING POWER POLES

LEGEND

- PROPOSED POWER POLE
- PROPOSED OVERHEAD CABLE
- EXISTING ROAD
- DRIVEWAY/CROSSOVER
- ▨ NATIVE VEGETATION

FOR CONTINUATION REFER RIGHT

ISS/AMT	DESCRIPTION	BY	APP	DATE
A	PRELIMINARY ISSUE	MZ	JC	09.09.21

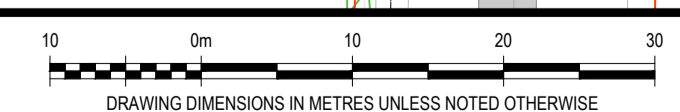

PRELIMINARY
NOT FOR CONSTRUCTION

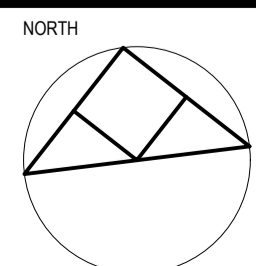

PROJECT
Fulham Solar Farm
Proposed Power Line Alignment

TITLE DETAILED SITE PLAN 4 OF 4

PROJECT No	DESIGNED	DRAWN	APPROVED	SCALE
31046	DD/JC	MZ	JC	1:500@A1

DRAWING No: 31046TP105

ISSUE/AMT
A