

**RENOVATION LEGEND**

	EXISTING WALL / ELEMENT
	WALL / ELEMENT TO BE DEMOLISHED
	NEW WALL / ELEMENT

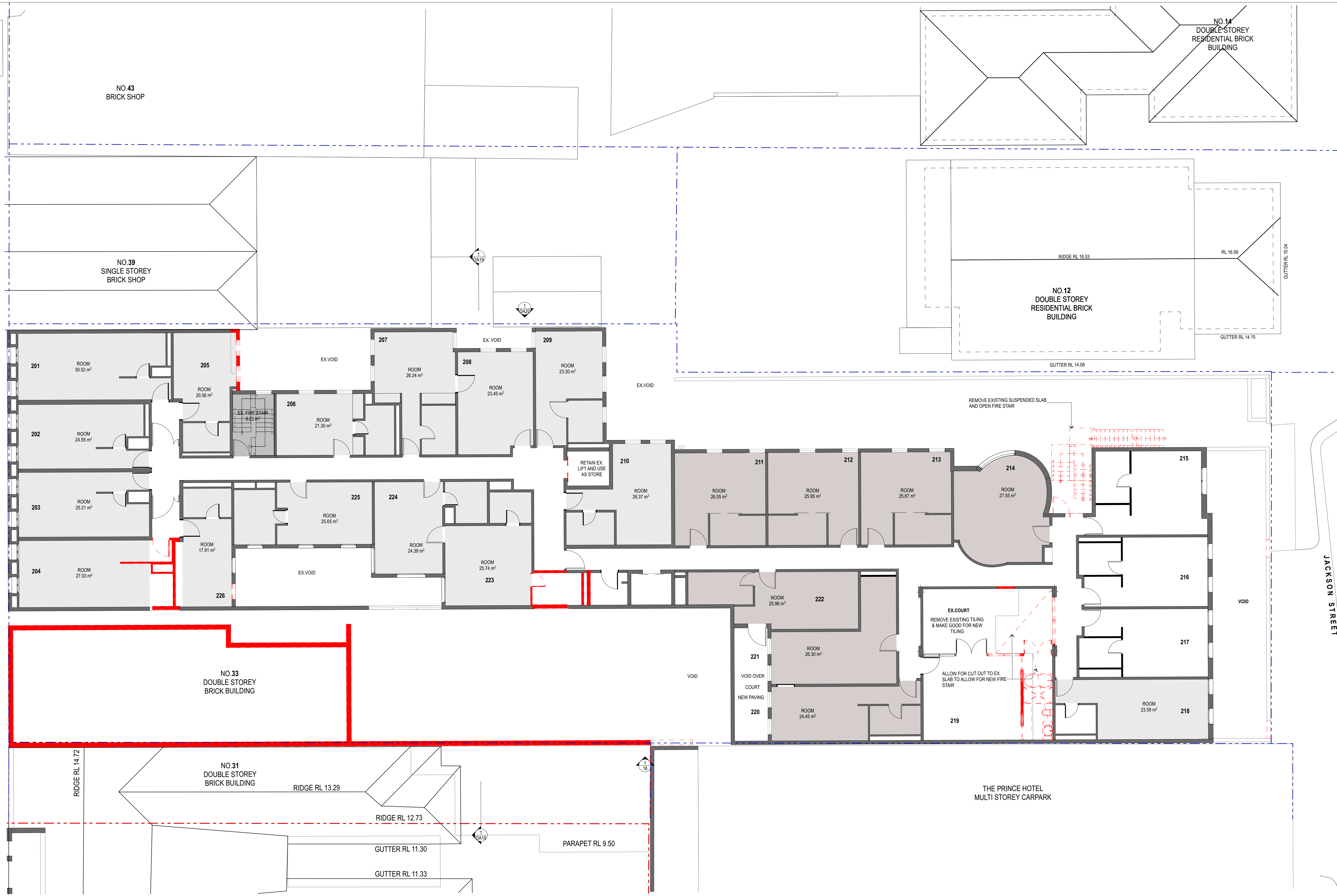

EXISTING/DEMOLITION LEVEL 2 PLAN  
1:100

**NOTE**

- Contractors to verify all dimensions on site before any shop drawings or work is commenced.
- Any discrepancies between drawings of differing scales or between drawings and specification where appropriate to be notified to superintendent and/or the architects for decision.
- Figured dimensions to be taken in preference to scaled dimensions.
- Critical dimensions to be taken from site.
- This drawing is to be read in conjunction with the specification and engineers' drawings.

This drawing is the copyright of Mostaghim architects and may not be altered, reproduced or transmitted in any form or by any means, in part or in whole without the prior express written consent of Mostaghim architects.

REVISION NOTE				REVISION NOTE			
REV	DESCRIPTION	BY	DATE	REV	DESCRIPTION	BY	DATE
P1	ISSUE FOR INFORMATION		17/6/20				
P2	TOWN PLANNING PERMIT ISSUE		10/8/20				
A	TOWN PLANNING PERMIT ISSUE		10/8/20				

**MOSTAGHIM**  
 a L2, 17 federation rd, newtown nsw 2042  
 w mostaghim.com.au  
 e info@mostaghim.com.au  
 p 02 9557 2002

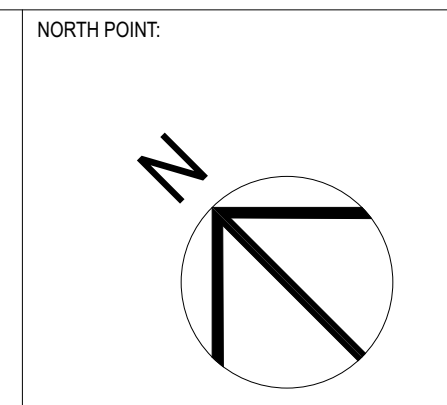

CLIENT:  
 ERDI GROUP  
 195 SWANSTON ST MELBOURNE VIC 3000

PROJECT ADDRESS:  
 33-37 FITZROY ST ST. KILDA VIC 3182

PROJECT TITLE:  
 QT HOTEL ST.KILDA

DRAWING TITLE:  
 EXISTING/DEMOLITION LEVEL 2/3 PLAN

DRAWN BY:  
 MO

CHECKED BY:  
 AM

**100 mm ACTUAL**

IF THE ABOVE DIMENSION DOES NOT MEASURE ONE HUNDRED MILLIMETERS (100 mm) EXACTLY, THIS DRAWING WILL HAVE BEEN ENLARGED OR REDUCED, AFFECTING ALL LABELED SCALES.

SCALE:  
 1:100 @ A1

A TP 04 A  
 disc stage. dwg no. revision