

Figure 4.1 Vinifera Floodplain Restoration Project - Planning Zones VMFRP



<p><b>Legend</b></p> <ul style="list-style-type: none"> <li><span style="border: 2px solid red; display: inline-block; width: 15px; height: 10px; margin-right: 5px;"></span> Area of Investigation</li> <li><span style="border: 2px solid blue; display: inline-block; width: 15px; height: 10px; margin-right: 5px;"></span> Inundation Area</li> </ul> <p><b>VIC Land Zoning</b></p> <ul style="list-style-type: none"> <li><span style="background-color: #e0f2f1; border: 1px solid black; display: inline-block; width: 15px; height: 10px; margin-right: 5px;"></span> FZ - Farming Zone</li> <li><span style="background-color: #ffe0b2; border: 1px solid black; display: inline-block; width: 15px; height: 10px; margin-right: 5px;"></span> GRZ - General Residential Zone</li> <li><span style="background-color: #ffcdd2; border: 1px solid black; display: inline-block; width: 15px; height: 10px; margin-right: 5px;"></span> LDRZ - Low Density Residential Zone</li> </ul>		<ul style="list-style-type: none"> <li><span style="background-color: #c8e6c9; border: 1px solid black; display: inline-block; width: 15px; height: 10px; margin-right: 5px;"></span> PCRZ - Public Conservation and Resource Zone</li> <li><span style="background-color: #e2efda; border: 1px solid black; display: inline-block; width: 15px; height: 10px; margin-right: 5px;"></span> PPRZ - Public Park and Recreation Zone</li> <li><span style="background-color: #fff9c4; border: 1px solid black; display: inline-block; width: 15px; height: 10px; margin-right: 5px;"></span> PUZ1 - Public Use Service and Utility</li> <li><span style="background-color: #ffb74d; border: 1px solid black; display: inline-block; width: 15px; height: 10px; margin-right: 5px;"></span> RDZ1 - Road Zone Category 1</li> <li><span style="background-color: #ffb300; border: 1px solid black; display: inline-block; width: 15px; height: 10px; margin-right: 5px;"></span> RDZ2 - Road Zone Category 2</li> </ul>		<p><b>NSW Land Zoning</b></p> <ul style="list-style-type: none"> <li><span style="background-color: #f1f3e4; border: 1px solid black; display: inline-block; width: 15px; height: 10px; margin-right: 5px;"></span> RU1 - Primary Production</li> <li><span style="background-color: #bbdefb; border: 1px solid black; display: inline-block; width: 15px; height: 10px; margin-right: 5px;"></span> W1 - Natural Waterways</li> </ul> <p>— Major Road — Minor Road <span style="background-color: #add8e6; border: 1px solid black; display: inline-block; width: 15px; height: 10px; margin-right: 5px;"></span> Waterbody <span style="border: 1px solid black; display: inline-block; width: 15px; height: 10px; margin-right: 5px;"></span> Cadastre</p>		<p style="text-align: right;">IS297742</p> <p style="text-align: right;">Name: GDA 1994 MGA Zone 55</p> <p style="text-align: center;">0 400 800 Metres</p> <p style="text-align: center;">0 5 10 km</p>
--	--	--	--	---	--	--

Path: J:\IE\Projects\03\_Southern\IS297700\Spatial\ArcPro\AGPI\PlanningReferrals\Vinifera\ViniferaPlanningReferrals.aprx

Figure 4.2 Vinifera Floodplain Restoration Project - Planning Overlays

VMFRP

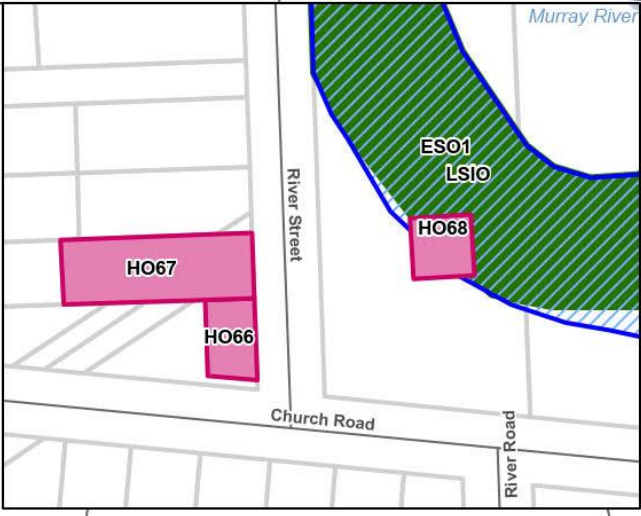
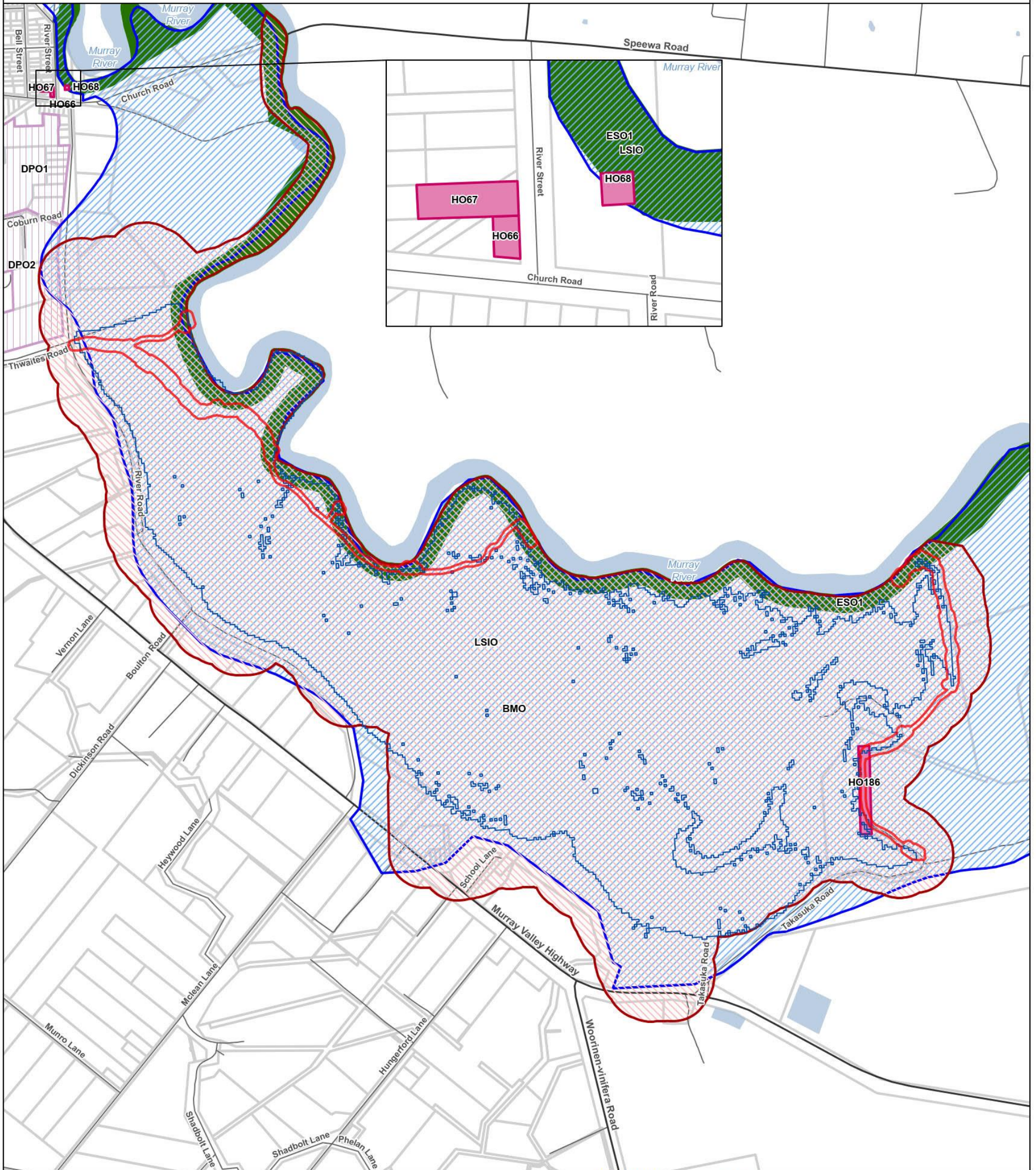

<b>Legend</b> Area of Investigation Inundation Area <b>Planning Overlays</b> DPO - Development Plan Overlay ESO - Environmental Significance Overlay LSIO - Land Subject to Inundation Overlay BMO- Bushfire Management Overlay HO - Heritage Overlay Major Road Minor Road Waterbody Cadastre		IS297742 Name: GDA 1994 MGA Zone 55  Metres DATA SOURCES © Commonwealth of Australia (Geoscience Australia) 2006 Geodata Topo 250k Series 3, Vicmap Data © State of Victoria 2019; Jacobs 2019, GHD 2019. COPYRIGHT: The concepts and information contained in this document are the copyright of Jacobs. Use or copying of the document in whole or in part without the written permission of Jacobs constitutes an infringement of copyright. Jacobs does not warrant that this document is definitive nor free of error and does not accept liability for any loss caused or arising from reliance upon information provided herein.
--	--	--