

**Vinifera Model**  
**15000 ML/d (Murray)**  
**Natural Conditions**  
**Peak Flood Depth**

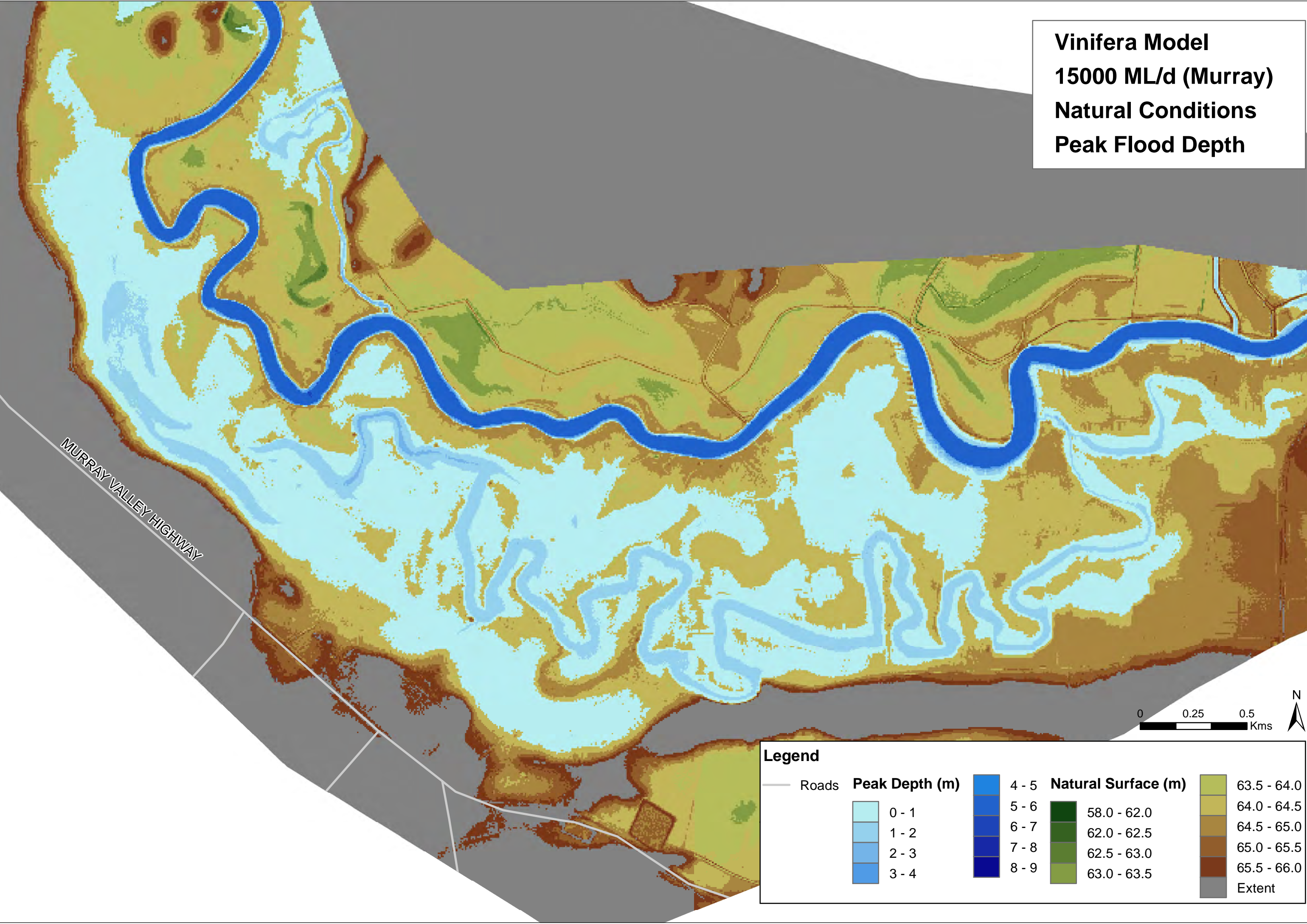

**Legend**

— Roads

Peak Depth (m)		Natural Surface (m)	
0 - 1	4 - 5	58.0 - 62.0	63.5 - 64.0
1 - 2	5 - 6	62.0 - 62.5	64.0 - 64.5
2 - 3	6 - 7	62.5 - 63.0	64.5 - 65.0
3 - 4	7 - 8	63.0 - 63.5	65.0 - 65.5
	8 - 9		65.5 - 66.0
			Extent



**Vinifera Model**  
**15000 ML/d (Murray)**  
**Existing Conditions**  
**Peak Flood Depth**

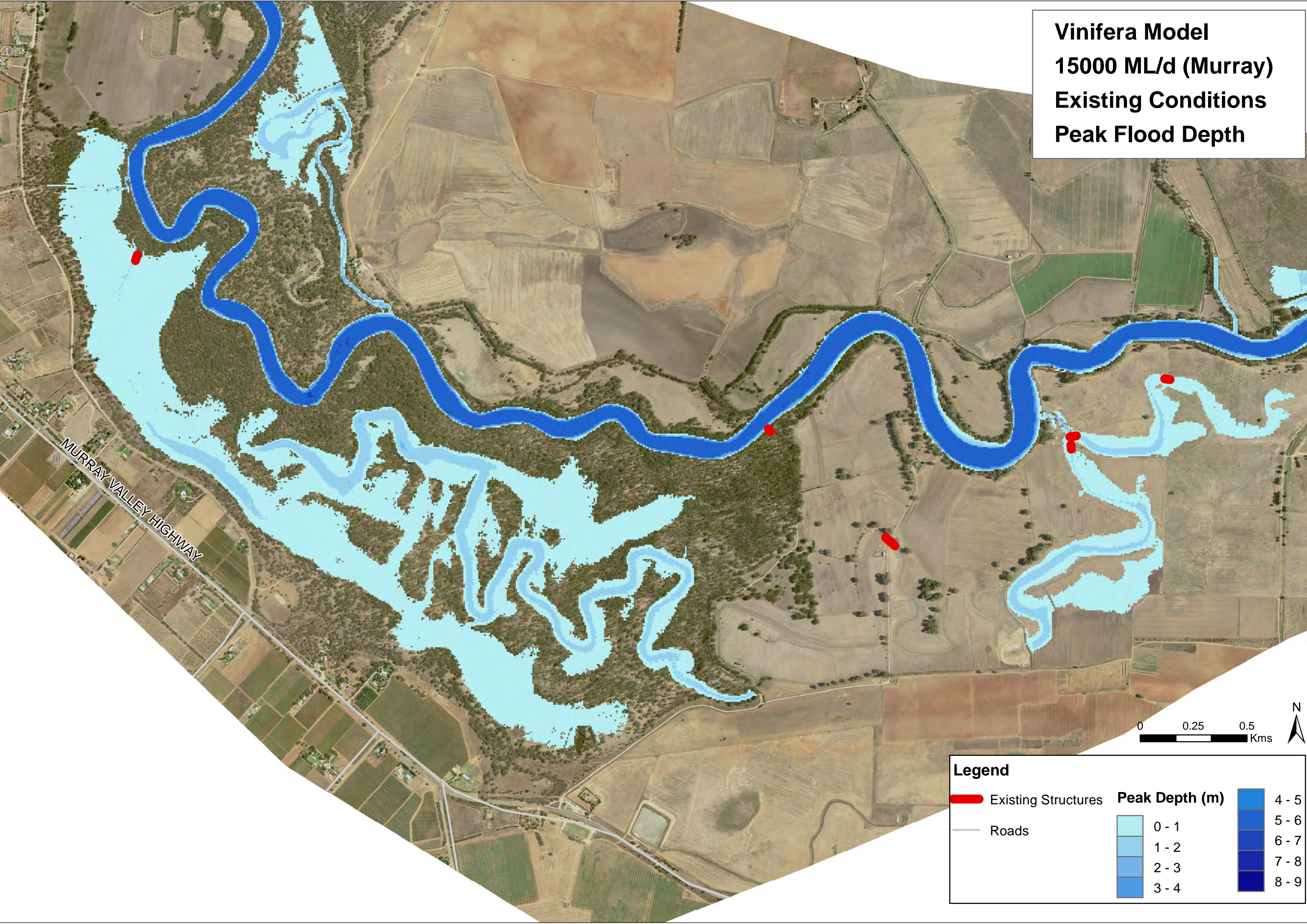

**Legend**

Existing Structures

Roads

**Peak Depth (m)**

	0 - 1
	1 - 2
	2 - 3
	3 - 4

	4 - 5
	5 - 6
	6 - 7
	7 - 8
	8 - 9



Vinifera Model  
15000 ML/d (Murray)  
Proposed Works  
Peak Flood Depth

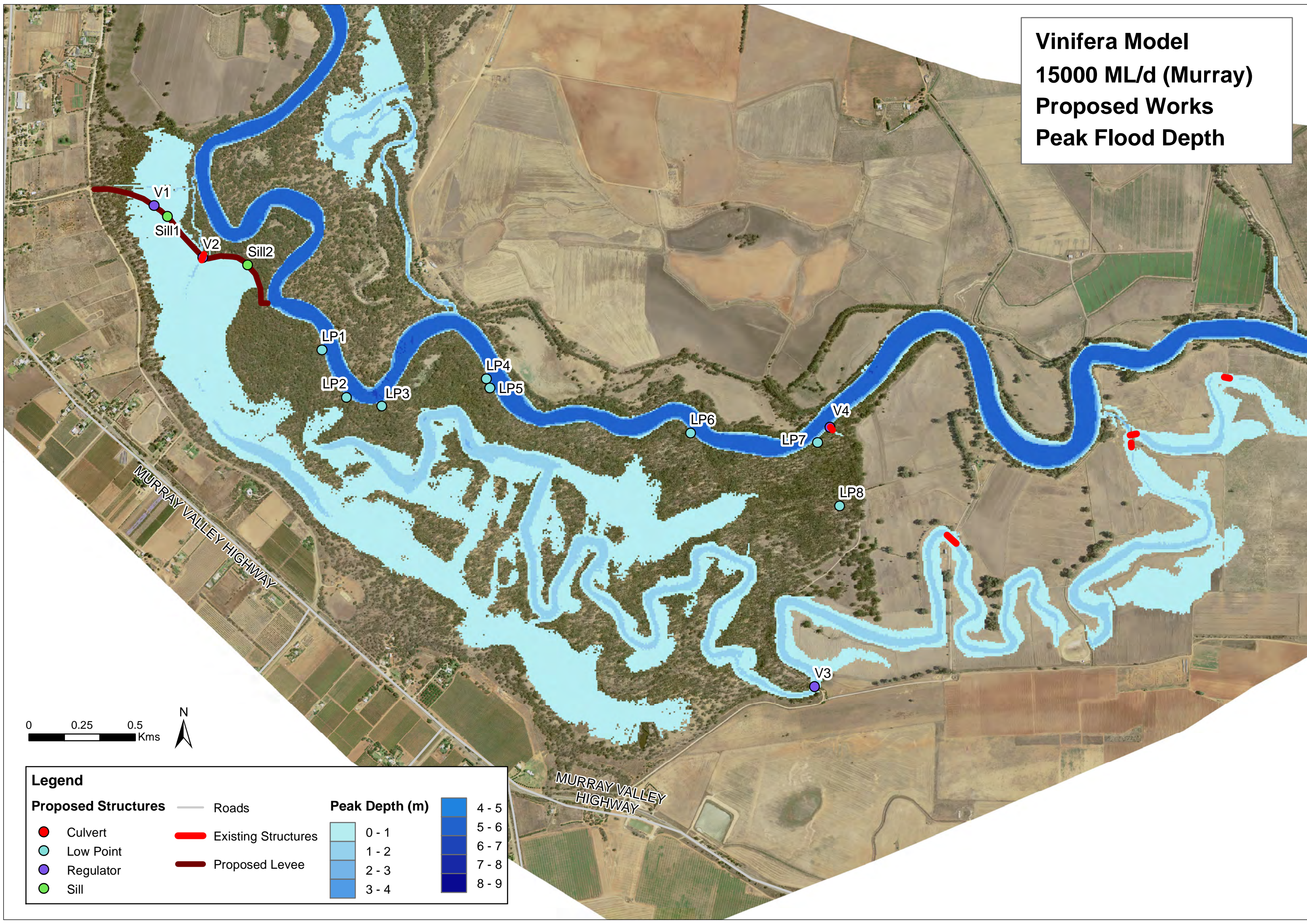

**Legend**

**Proposed Structures**

- Culvert
- Low Point
- Regulator
- Sill

**Existing Structures**

- Existing Structures
- Proposed Levee

**Roads**

**Peak Depth (m)**

0 - 1	4 - 5
1 - 2	5 - 6
2 - 3	6 - 7
3 - 4	7 - 8
	8 - 9



**Vinifera Model**  
**17500 ML/d (Murray)**  
**Natural Conditions**  
**Peak Flood Depth**

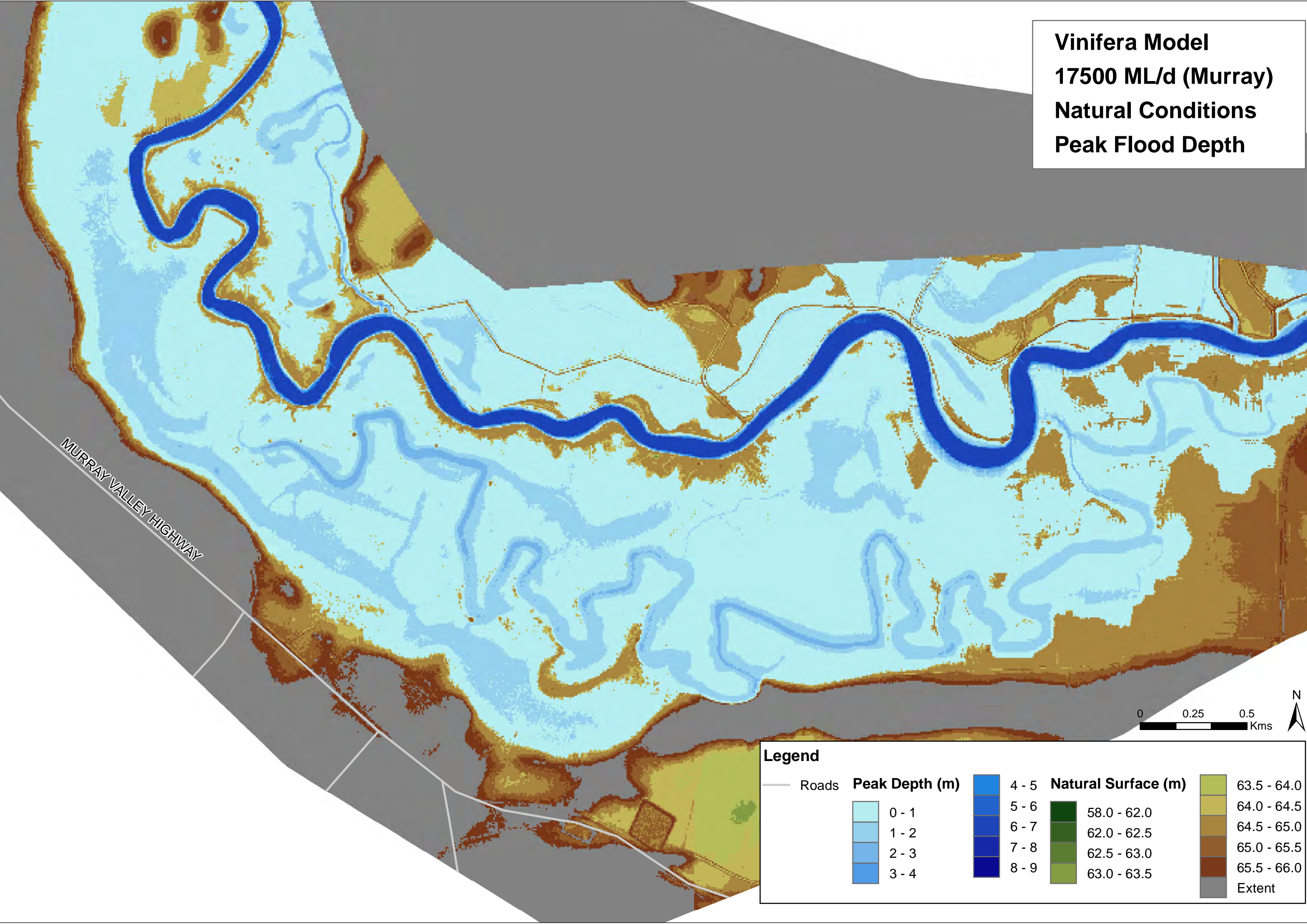

**Legend**

— Roads

Peak Depth (m)		Natural Surface (m)	
0 - 1	4 - 5	58.0 - 62.0	63.5 - 64.0
1 - 2	5 - 6	62.0 - 62.5	64.0 - 64.5
2 - 3	6 - 7	62.5 - 63.0	64.5 - 65.0
3 - 4	7 - 8	63.0 - 63.5	65.0 - 65.5
	8 - 9		65.5 - 66.0
			Extent



**Vinifera Model**  
**17500 ML/d (Murray)**  
**Existing Conditions**  
**Peak Flood Depth**

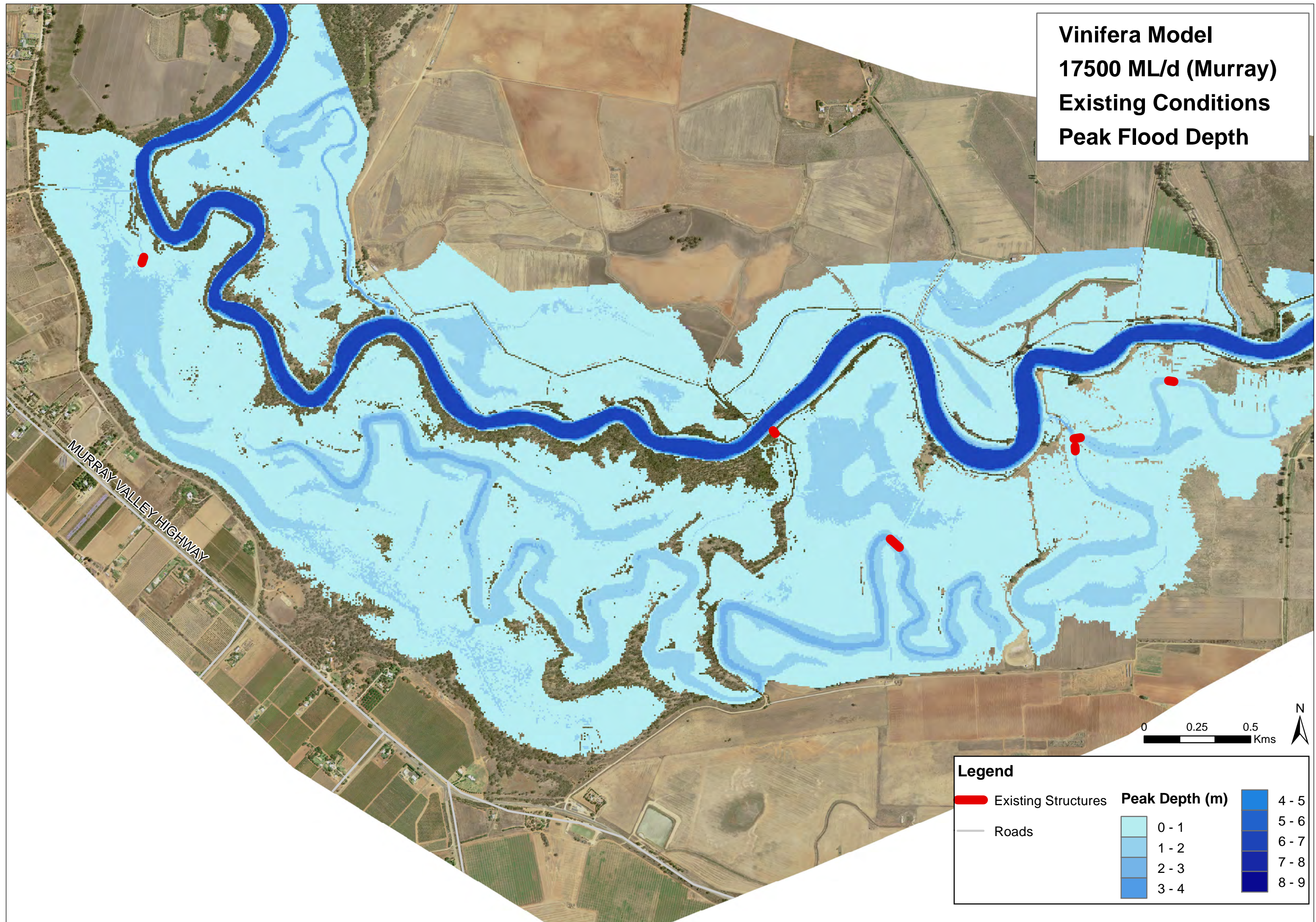



Vinifera Model  
17500 ML/d (Murray)  
Proposed Works  
Peak Flood Depth

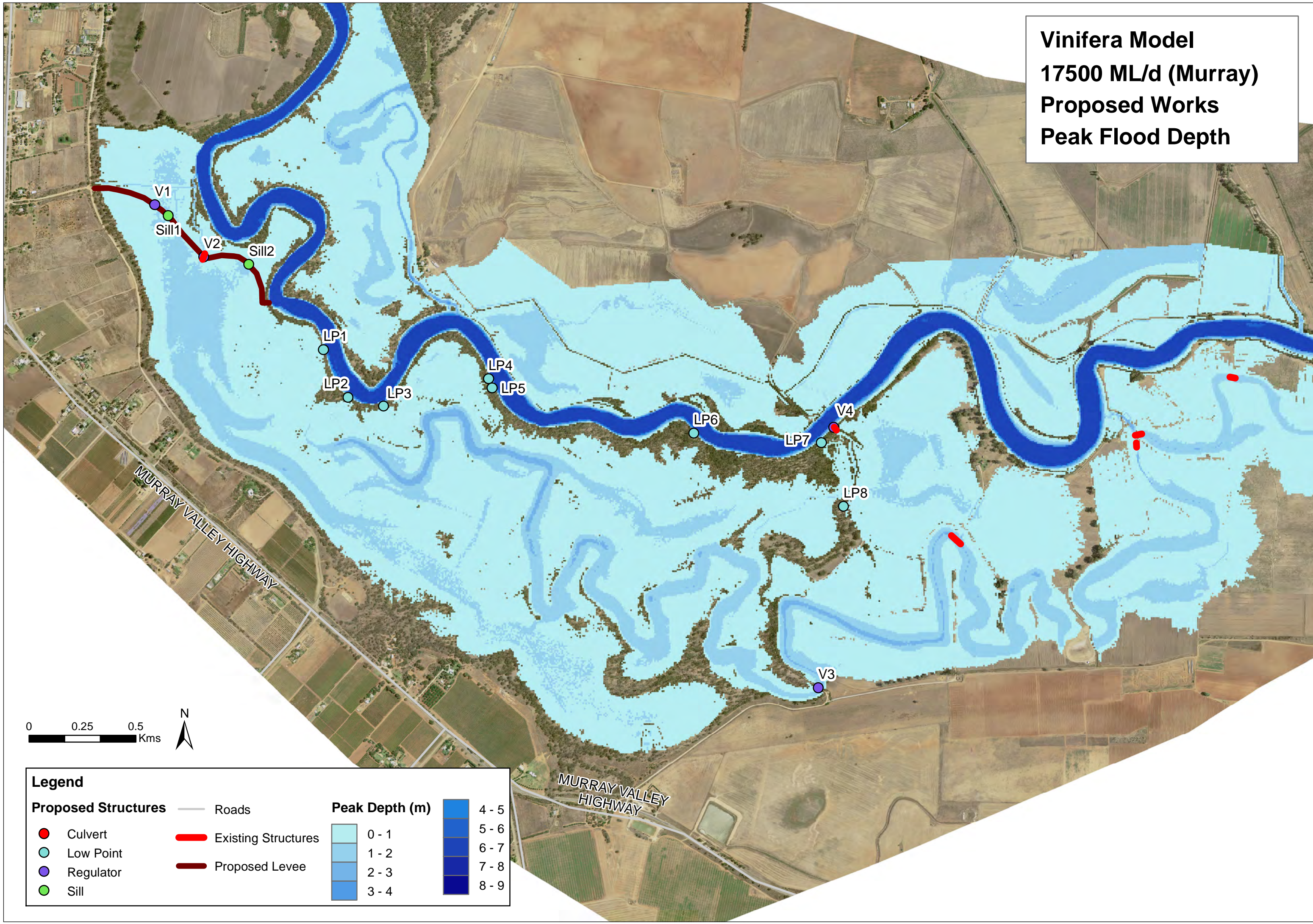



**Vinifera Model**  
**20000 ML/d (Murray)**  
**Natural Conditions**  
**Peak Flood Depth**

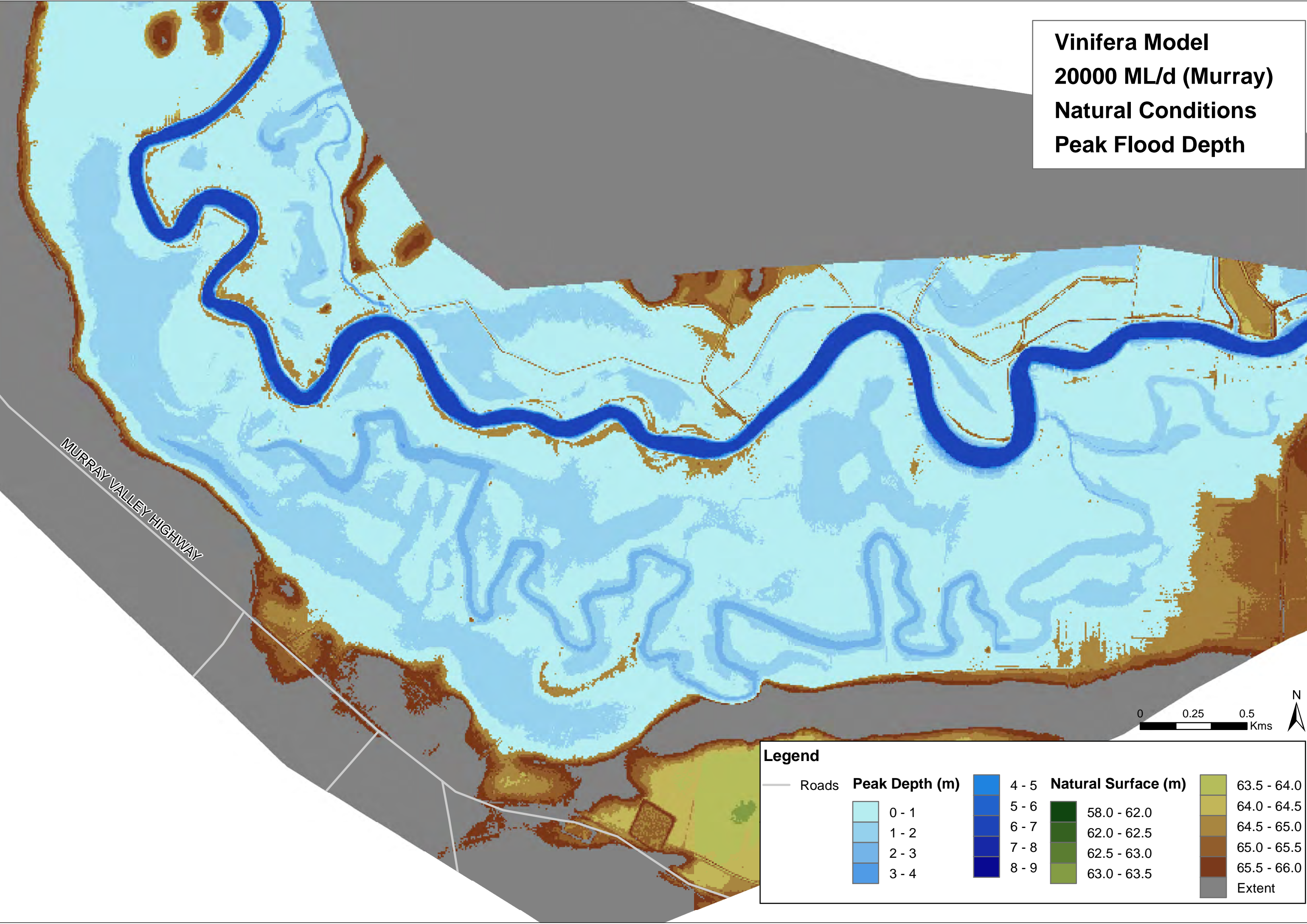

MURRAY VALLEY HIGHWAY

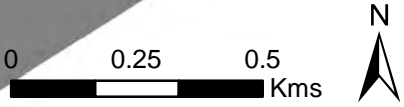

**Legend**

— Roads	<b>Peak Depth (m)</b>	4 - 5	<b>Natural Surface (m)</b>	63.5 - 64.0
	0 - 1	5 - 6	58.0 - 62.0	64.0 - 64.5
	1 - 2	6 - 7	62.0 - 62.5	64.5 - 65.0
	2 - 3	7 - 8	62.5 - 63.0	65.0 - 65.5
	3 - 4	8 - 9	63.0 - 63.5	65.5 - 66.0
				Extent



**Vinifera Model**  
**20000 ML/d (Murray)**  
**Existing Conditions**  
**Peak Flood Depth**

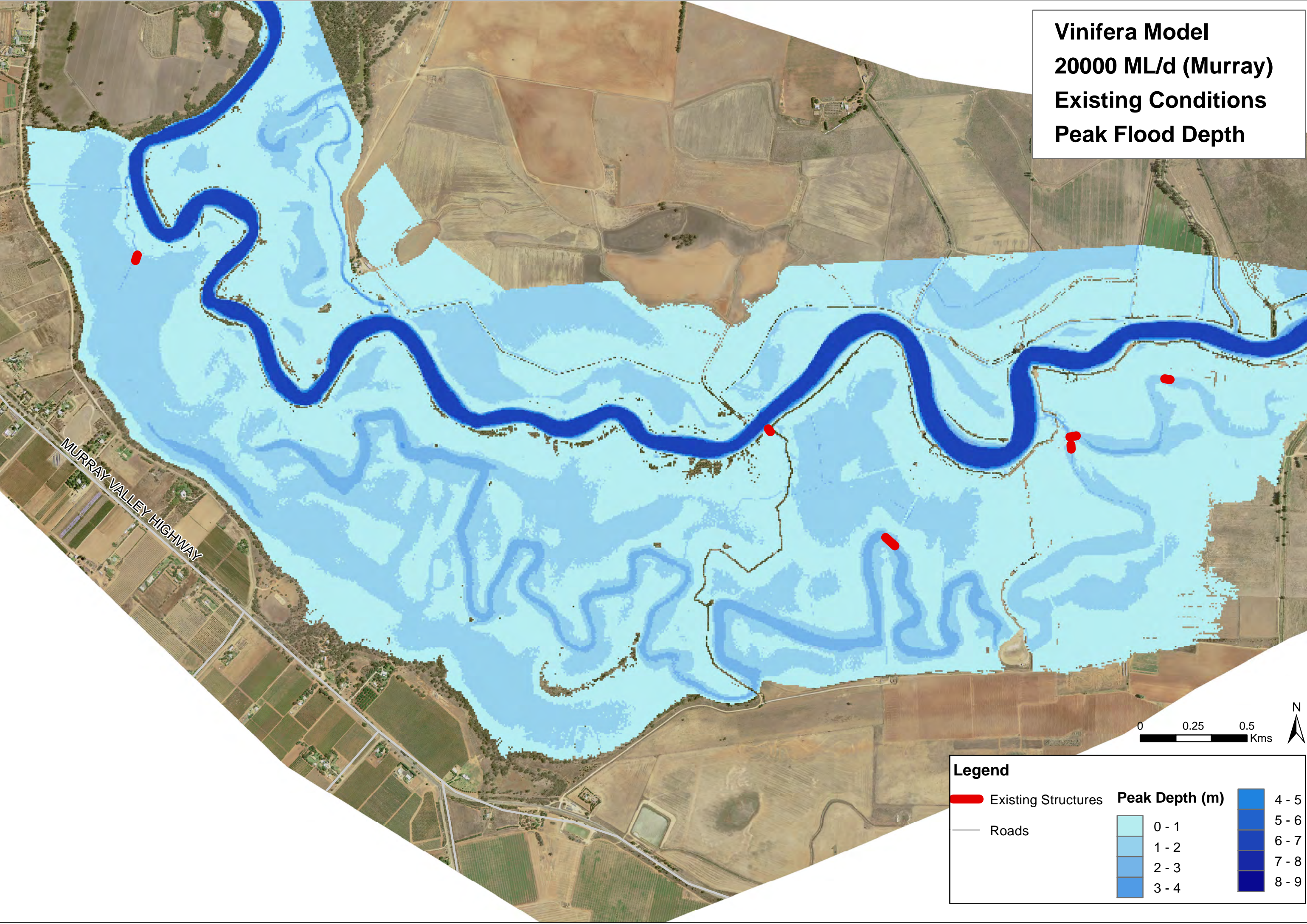



**Legend**

 Existing Structures

 Roads

**Peak Depth (m)**

 0 - 1

 1 - 2

 2 - 3

 3 - 4

 4 - 5

 5 - 6

 6 - 7

 7 - 8

 8 - 9



Vinifera Model  
20000 ML/d (Murray)  
Proposed Works  
Peak Flood Depth

