

Legend

Trail alignment

- Existing MVO Track
- New Walking Trail
- Campground/Lookout

Large trees in patch

- Dead
- Eucalyptus aromaphloia* - Scentbark
- Eucalyptus cypellocarpa* - Mountain Grey-gum
- Eucalyptus globulus* - Southern Blue-gum
- Eucalyptus obliqua* - Messmate Stringybark
- Eucalyptus tricarpa* - Red Ironbark

Habitat zones (EVC)

- (OtR_0021) Shrubby Dry Forest
- (OtR_0045) Shrubby Foothill Forest

Condition/quality state

- High

Figure 5.18 Ecological features in the study area

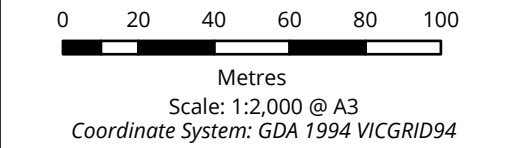

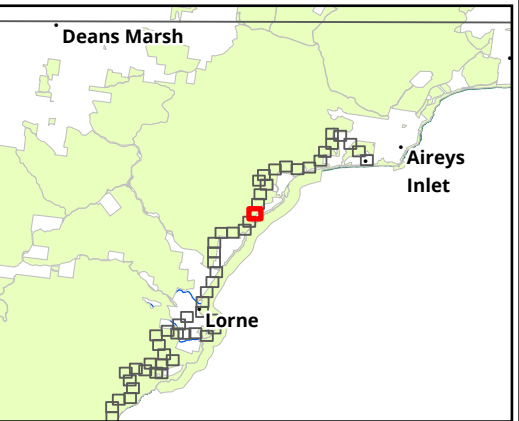

Legend

Trail alignment

--- Existing MVO Track

Figure 5.19 Ecological features in the study area

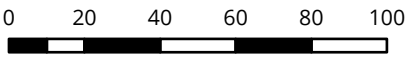

Metres
Scale: 1:2,000 @ A3
Coordinate System: GDA 1994 VICGRID94



Matter: 35990,
Date: 06 June 2024,
Prepared for: XXXX, Prepared by: MK, Last edited by: mknudsen
Layout: 35990_F6_EcoFeatures
Project: P:\35800s\35871\Mapping\
35990_GORT_WT_Ecology_Figures.aprx

Sources: Esri, Airbus DS, USGS, NGA, NASA, CGIAR, N Robinson, NCEAS, NLS, OS, NMA, Geodatastyrelsen, Rijkswaterstaat, GSA, Geoland, FEMA, Intermap and the GIS user community, Source: Esri, Maxar, Earthstar Geographics, and the GIS User Community

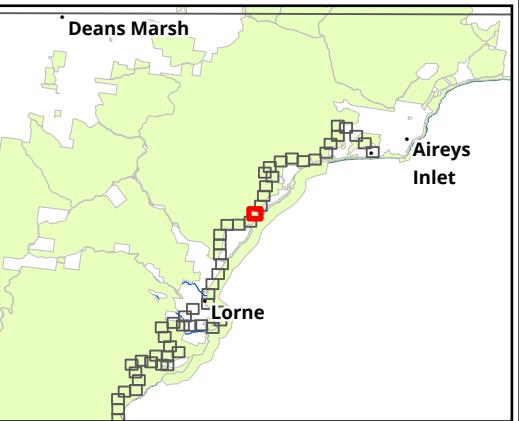

Legend

Trail alignment

- Existing Informal Trail
- Existing MVO Track
- New Walking Trail

Large trees in patch

- Dead
- Eucalyptus globulus* - Southern Blue-gum
- Eucalyptus obliqua* - Messmate Stringybark
- Eucalyptus tricarpa* - Red Ironbark
- Eucalyptus viminalis subsp. viminalis* - Manna Gum
- Eucalyptus globulus subsp. globulus* - Southern Blue-gum

Habitat zones (EVC)

- (OtR_0045) Shrubby Foothill Forest
- (OtR_0201) Shrubby Wet Forest

Condition/quality state

- High
- Moderate

Figure 5.20 Ecological features in the study area

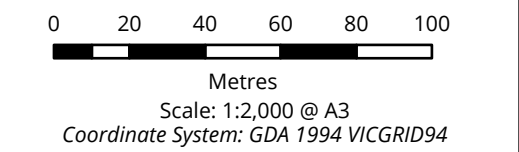

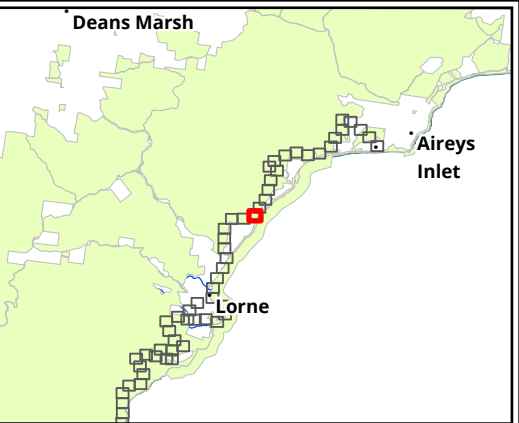

Legend

Trail alignment

- Existing Informal Trail
- New Walking Trail

Large trees in patch

- Dead
- Eucalyptus cypellocarpa* - Mountain Grey-gum
- Eucalyptus globulus* - Southern Blue-gum
- Eucalyptus obliqua* - Messmate Stringybark
- Eucalyptus globulus subsp. globulus* - Southern Blue-gum

Habitat zones (EVC)

- (OtR_0016) Lowland Forest
- (OtR_0045) Shrubby Foothill Forest

Condition/quality state

- High
- Moderate

Figure 5.21 Ecological features in the study area

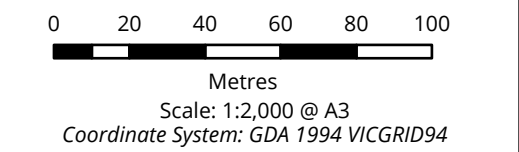

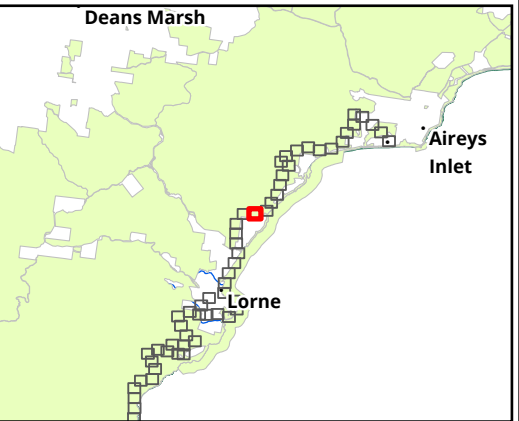

Legend

Trail alignment

- Existing MVO Track
- New Walking Trail

Large trees in patch

- Dead
- Eucalyptus aromaphloia* - Scentbark
- Eucalyptus cypellocarpa* - Mountain Grey-gum
- Eucalyptus globulus* - Southern Blue-gum
- Eucalyptus globulus subsp. pseudoglobulus* - Gippsland Blue-gum
- Eucalyptus obliqua* - Messmate Stringybark
- Eucalyptus radiata s.l.* - Narrow-leaf Peppermint
- Eucalyptus globulus subsp. globulus* - Southern Blue-gum

Habitat zones (EVC)

- (OtR_0016) Lowland Forest
- (OtR_0018) Riparian Forest
- (OtR_0021) Shrubby Dry Forest
- (OtR_0048) Healthy Woodland

Figure 5.22 Ecological features in the study area

Conservation value

- High

0 20 40 60 80 100

Metres

Scale: 1:2,000 @ A3

Coordinate System: GDA 1994 VICGRID94

biosis.

Matter: 35990,
Date: 06 June 2024,
Prepared for: XXXX, Prepared by: MK, Last edited by: mknudsen
Layout: 35990_F6_EcoFeatures
Project: P:\35800s\35871\Mapping\35990_GORT_WT_Ecology_Figures.aprx

N

Sources: Esri, Airbus DS, USGS, NGA, NASA, CGIAR, N Robinson, NCEAS, NLS, OS, NMA, Geodatastyrelsen, Rijkswaterstaat, GSA, Geoland, FEMA, Intermap and the GIS user community; Source: Esri, Maxar, Earthstar Geographics, and the GIS User Community

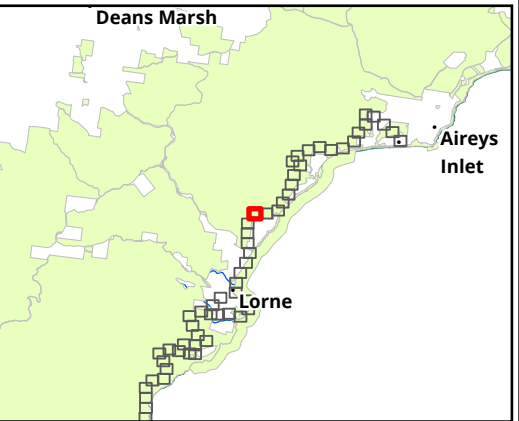

Legend

Trail alignment

— New Walking Trail

Large trees in patch

- Dead
- *Eucalyptus aromaphloia* - Scentbark
- ★ *Eucalyptus cypellocarpa* - Mountain Grey-gum
- ◆ *Eucalyptus globulus* - Southern Blue-gum
- ▼ *Eucalyptus obliqua* - Messmate Stringybark
- + *Eucalyptus globulus subsp. globulus* - Southern Blue-gum

Habitat zones (EVC)

- (OtR_0018) Riparian Forest
- (OtR_0021) Shrubby Dry Forest
- (OtR_0045) Shrubby Foothill Forest
- (OtR_0201) Shrubby Wet Forest

Condition/quality state

- - - High

Figure 5.23 Ecological features in the study area

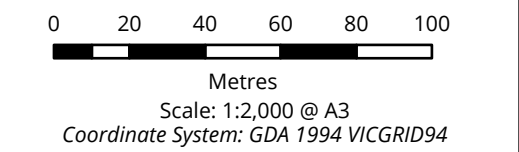

 **biosis.**

Matter: 35990,
Date: 06 June 2024,
Prepared for: XXXX, Prepared by: MK, Last edited by: mknudsen
Layout: 35990_F6_EcoFeatures
Project: P:\35800s\35871\Mapping\
35990_GORT_WT_Ecology_Figures.aprx

N

Sources: Esri, Airbus DS, USGS, NGA, NASA, CGIAR, N Robinson, NCEAS, NLS, OS, NMA, Geodatastyrelsen, Rijkswaterstaat, GSA, Geoland, FEMA, Intermap and the GIS user community, Source: Esri, Maxar, Earthstar Geographics, and the GIS User Community

Acknowledgements: BaseMap - VicMap ©State of Victoria

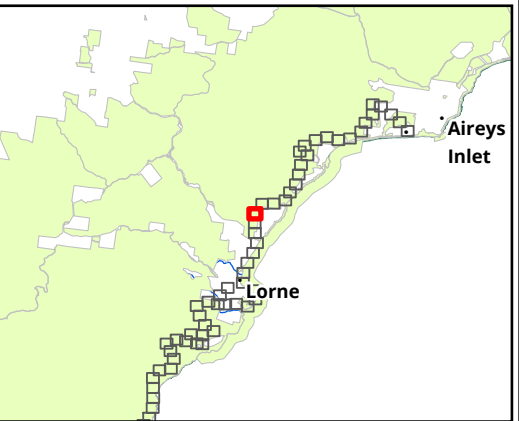
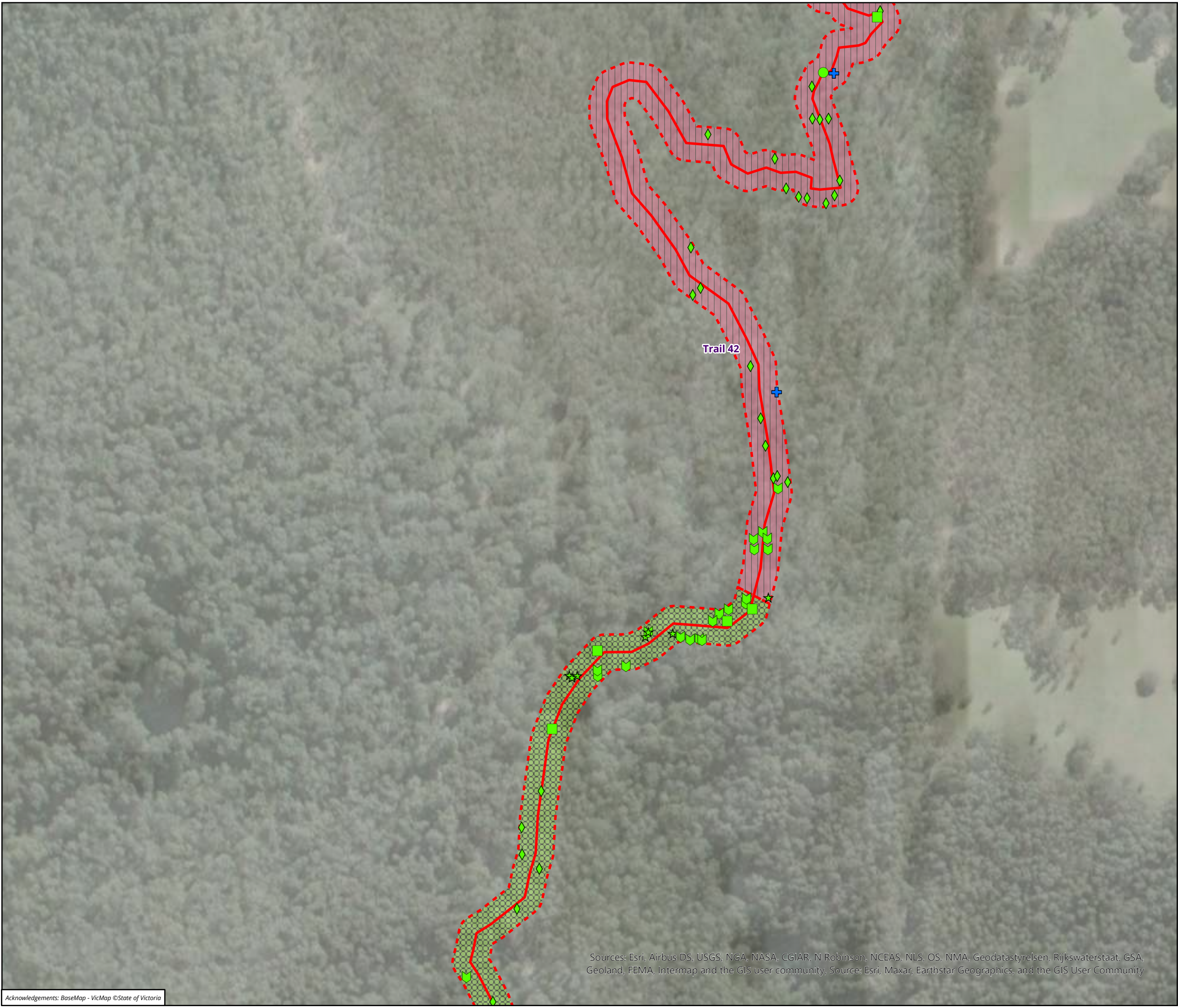

Legend

Trail alignment

— New Walking Trail

Large trees in patch

- Dead
- Eucalyptus aromaphloia* - Scentbark
- Eucalyptus cypellocarpa* - Mountain Grey-gum
- Eucalyptus globulus* - Southern Blue-gum
- Eucalyptus obliqua* - Messmate Stringybark
- Eucalyptus globulus subsp. globulus* - Southern Blue-gum

Habitat zones (EVC)

- (OtR_0021) Shrubby Dry Forest
- (OtR_0045) Shrubby Foothill Forest

Condition/quality state

- High

Figure 5.24 Ecological features in the study area

0 20 40 60 80 100
Metres
Scale: 1:2,000 @ A3
Coordinate System: GDA 1994 VICGRID94

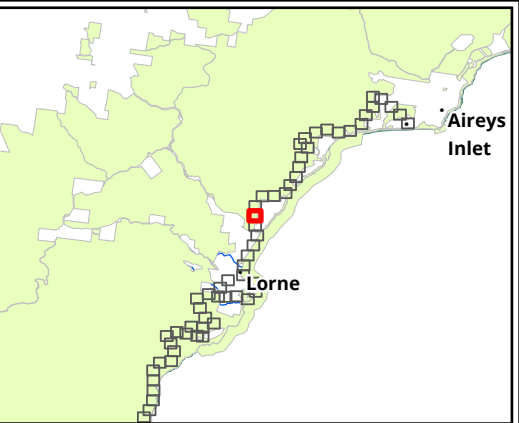

Legend

Trail alignment

— New Walking Trail

Large trees in patch

- Dead
- ★ *Eucalyptus cypellocarpa* - Mountain Grey-gum
- ◆ *Eucalyptus globulus* - Southern Blue-gum
- ◀ *Eucalyptus obliqua* - Messmate Stringybark
- *Eucalyptus radiata* s.l. - Narrow-leaf Peppermint

Habitat zones (EVC)

- (OtR_0021) Shrubby Dry Forest
- (OtR_0022) Grassy Dry Forest
- (OtR_0045) Shrubby Foothill Forest

Condition/quality state

- High
- Moderate

Figure 5.25 Ecological features in the study area

0 20 40 60 80 100
Metres
Scale: 1:2,000 @ A3
Coordinate System: GDA 1994 VICGRID94

 **biosis.**

Matter: 35990,
Date: 06 June 2024,
Prepared for: XXXX, Prepared by: MK, Last edited by: mknudsen
Layout: 35990_F6_EcoFeatures
Project: P:\35800s\35871\Mapping\35990_GORT_WT_Ecology_Figures.aprx

N

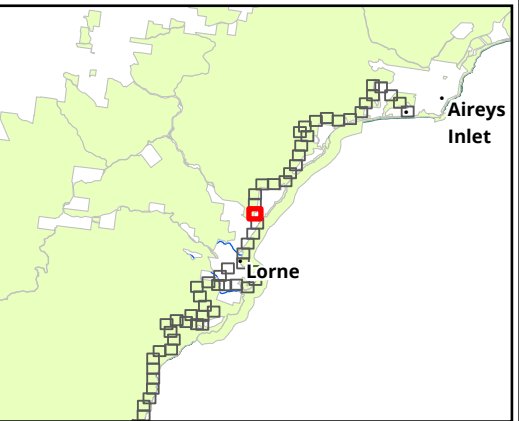

Legend

Trail alignment

- Existing Informal Trail
- Existing MVO Track
- New Walking Trail

Large trees in patch

- Eucalyptus globulus* - Southern Blue-gum
- Eucalyptus obliqua* - Messmate Stringybark

Habitat zones (EVC)

- (OtR_0021) Shrubby Dry Forest
- (OtR_0022) Grassy Dry Forest
- (OtR_0045) Shrubby Foothill Forest

Condition/quality state

- High
- Moderate

Figure 5.26 Ecological features in the study area

0 20 40 60 80 100

Metres
Scale: 1:2,000 @ A3
Coordinate System: GDA 1994 VICGRID94



Matter: 35990,
Date: 06 June 2024,
Prepared for: XXXX, Prepared by: MK, Last edited by: mknudsen
Layout: 35990_F6_EcoFeatures
Project: P:\35800s\35871\Mapping\
35990_GORT_WT_Ecology_Figures.aprx

Sources: Esri, Airbus DS, USGS, NGA, NASA, CGIAR, N Robinson, NCEAS, NLS, OS, NMA, Geodatastyrelsen, Rijkswaterstaat, GSA, Geoland, FEMA, Intermap and the GIS user community, Source: Esri, Maxar, Earthstar Geographics, and the GIS User Community

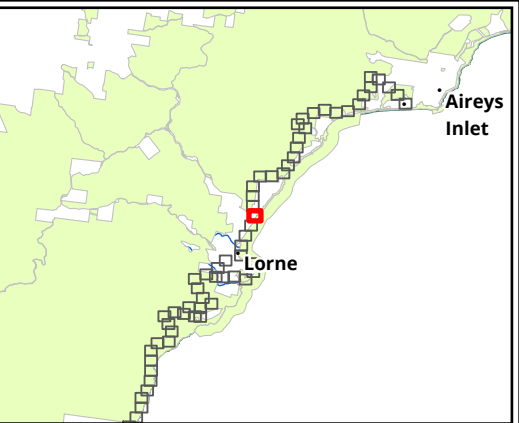

Legend

Trail alignment

- Beach/Rock Shelf
- Existing Informal Trail
- Existing Road/Footpath
- Existing Walking Trail

Habitat zones (EVC)



- (OtR_0045) Shrubby Foothill Forest

Condition/quality state

- High

Figure 5.27 Ecological features in the study area

0 20 40 60 80 100
Metres
Scale: 1:2,000 @ A3
Coordinate System: GDA 1994 VICGRID94

Matter: 35990,
Date: 06 June 2024,
Prepared for: XXXX, Prepared by: MK, Last edited by: mknudsen
Layout: 35990_F6_EcoFeatures
Project: P:\35800s\35871\Mapping\
35990_GORT_WT_Ecology_Figures.aprx

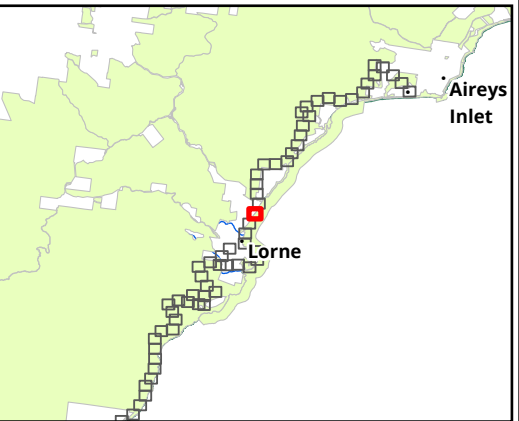

Legend

Trail alignment

- Beach/Rock Shelf
- Existing Road/Footpath
- Existing Walking Trail

Figure 5.28 Ecological features in the study area

0 20 40 60 80 100

Metres

Scale: 1:2,000 @ A3

Coordinate System: GDA 1994 VICGRID94

 **biosis.**

Matter: 35990,
Date: 06 June 2024,
Prepared for: XXXX, Prepared by: MK, Last edited by: mknudsen
Layout: 35990_F6_EcoFeatures
Project: P:\35800s\35871\Mapping\
35990_GORT_WT_Ecology_Figures.aprx

N

Sources: Esri, Airbus DS, USGS, NGA, NASA, CGIAR, N Robinson, NCEAS, NLS, OS, NMA, Geodatastyrelsen, Rijkswaterstaat, GSA, Geoland, FEMA, Intermap and the GIS user community, Source: Esri, Maxar, Earthstar Geographics, and the GIS User Community

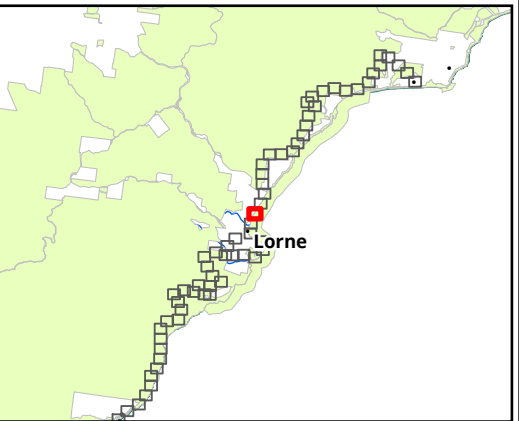
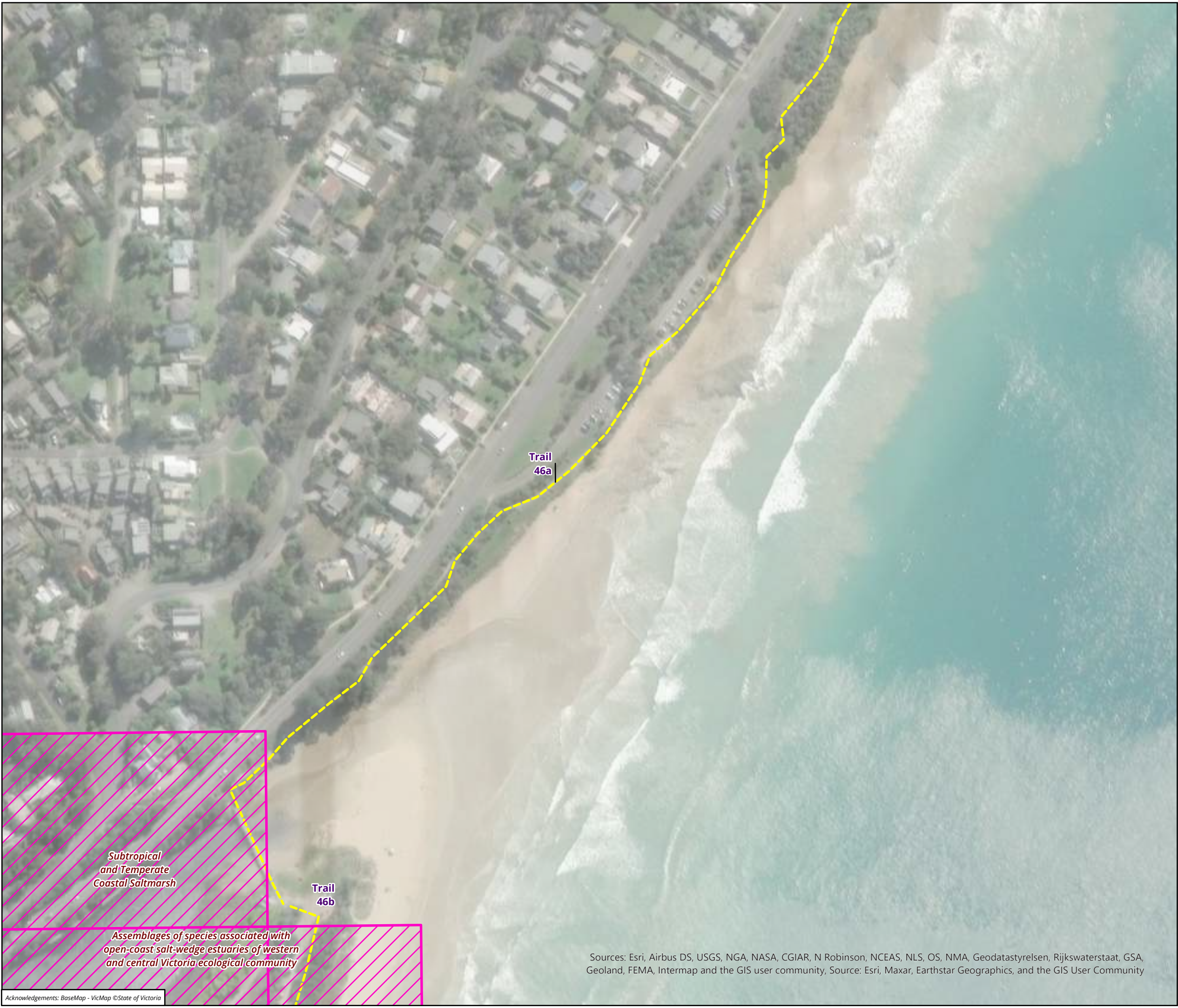

Legend

Trail alignment

--- Existing Walking Trail

Protected communities

EPBC Act Ecological Communities of National Environmental Significance

Figure 5.29 Ecological features in the study area

0 20 40 60 80 100

Metres

Scale: 1:2,000 @ A3

Coordinate System: GDA 1994 VICGRID94

 **biosis.**

Matter: 35990,
Date: 06 June 2024,
Prepared for: XXXX, Prepared by: MK, Last edited by: mknudsen
Layout: 35990_F6_EcoFeatures
Project: P:\35800s\35871\Mapping\
35990_GORT_WT_Ecology_Figures.aprx

N

Acknowledgements: BaseMap - VicMap ©State of Victoria

Sources: Esri, Airbus DS, USGS, NGA, NASA, CGIAR, N Robinson, NCEAS, NLS, OS, NMA, Geodatastyrelsen, Rijkswaterstaat, GSA, Geoland, FEMA, Intermap and the GIS user community, Source: Esri, Maxar, Earthstar Geographics, and the GIS User Community

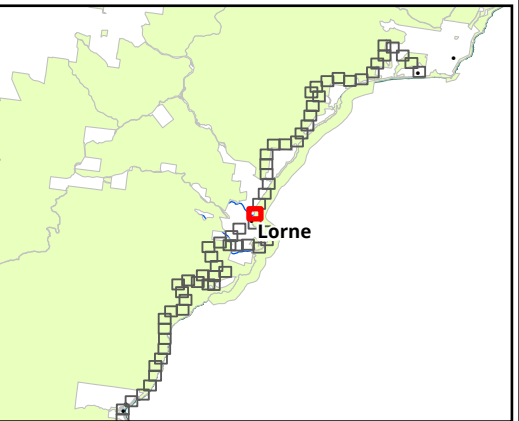
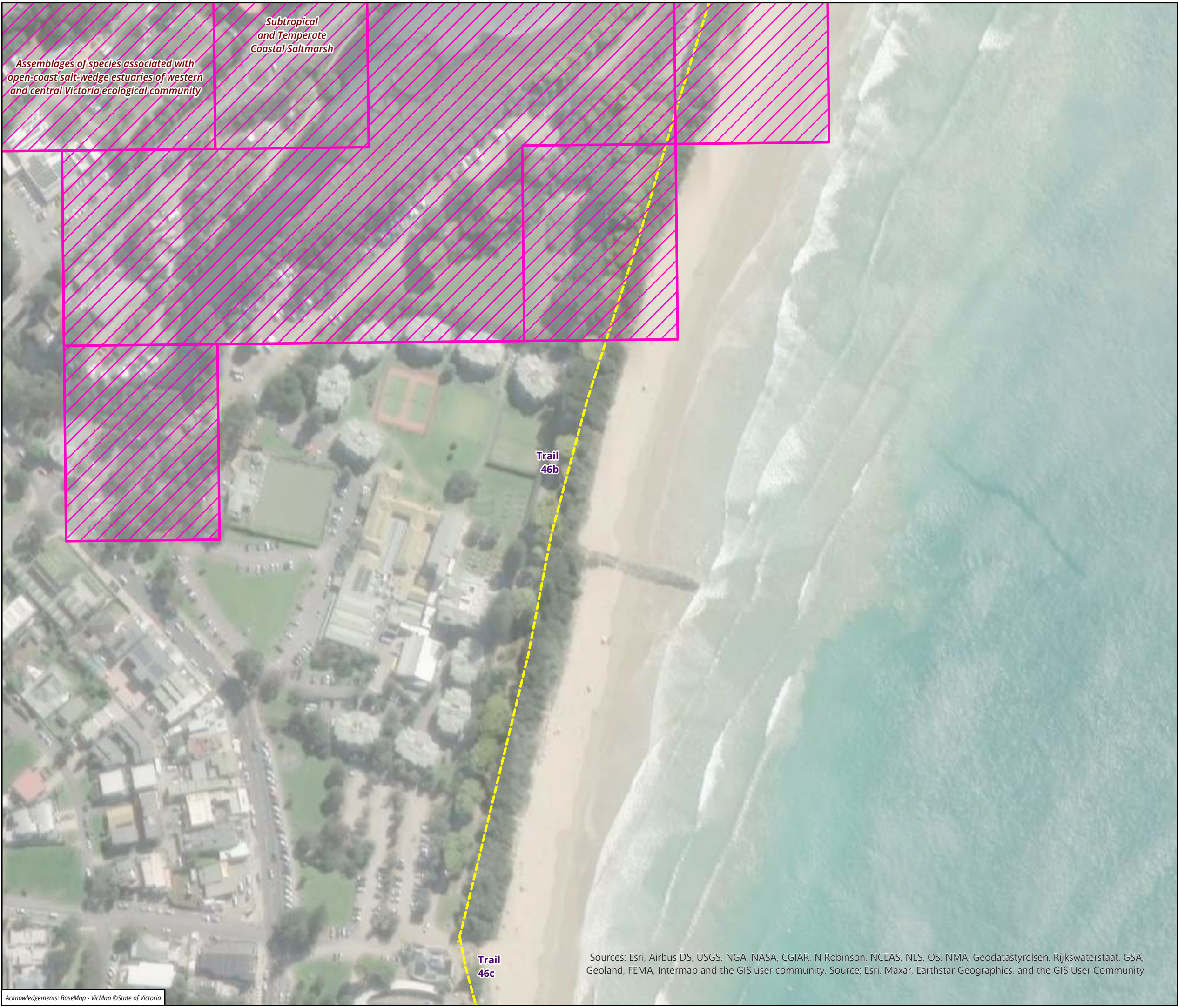

Legend

Trail alignment

— Existing Walking Trail

Protected communities

EPBC Act Ecological Communities of National Environmental Significance

Figure 5.30 Ecological features in the study area

0 20 40 60 80 100

Metres

Scale: 1:2,000 @ A3

Coordinate System: GDA 1994 VICGRID94

 **biosis.**

Matter: 35990,
Date: 06 June 2024,
Prepared for: XXXX, Prepared by: MK, Last edited by: mknudsen
Layout: 35990_F6_EcoFeatures
Project: P:\35800s\35871\Mapping\
35990_GORT_WT_Ecology_Figures.aprx

N

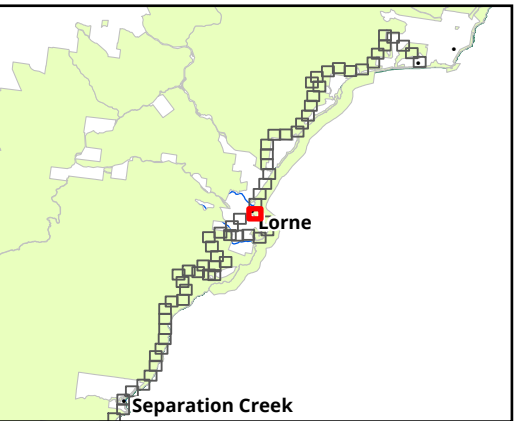
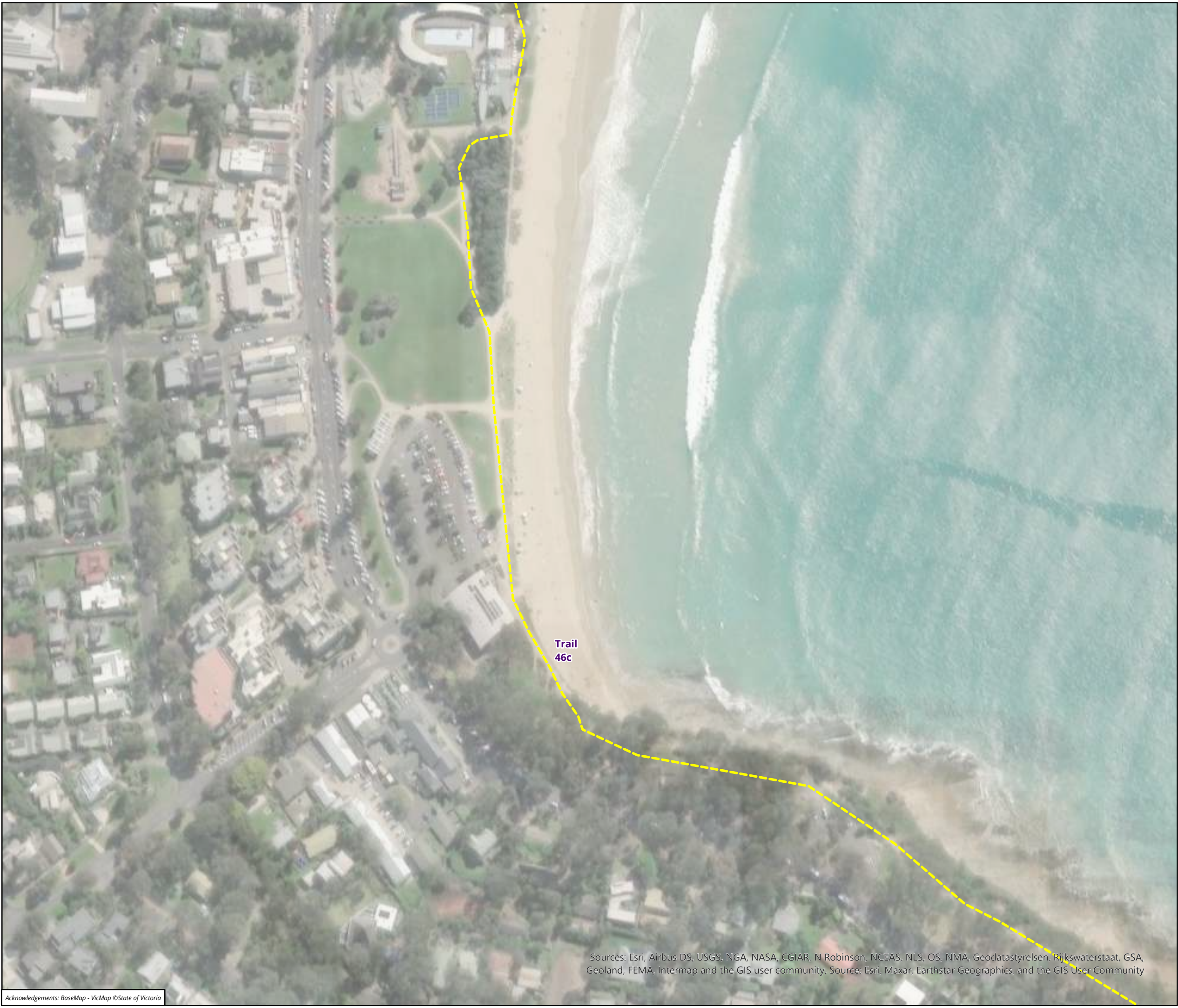

Legend

Trail alignment

--- Existing Walking Trail

Figure 5.31 Ecological features in the study area

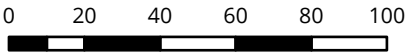

Metres
Scale: 1:2,000 @ A3
Coordinate System: GDA 1994 VICGRID94



Matter: 35990,
Date: 06 June 2024,
Prepared for: XXXX, Prepared by: MK, Last edited by: mknudsen
Layout: 35990_F6_EcoFeatures
Project: P:\35800s\35871\Mapping\
35990_GORT_WT_Ecology_Figures.aprx

Sources: Esri, Airbus DS, USGS, NGA, NASA, CGIAR, N Robinson, NCEAS, NLS, OS, NMA, Geodatastyrelsen, Rijkswaterstaat, GSA, Geoland, FEMA, Intermap and the GIS user community, Source: Esri, Maxar, Earthstar Geographics, and the GIS User Community

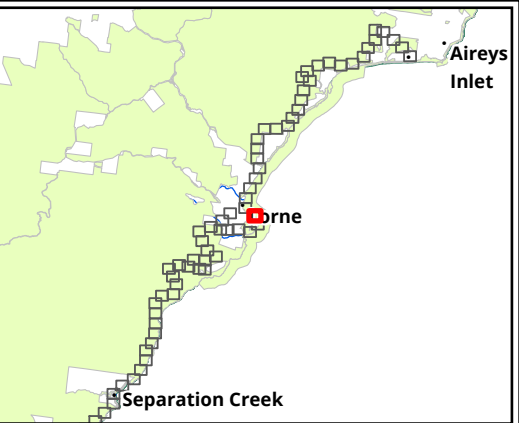
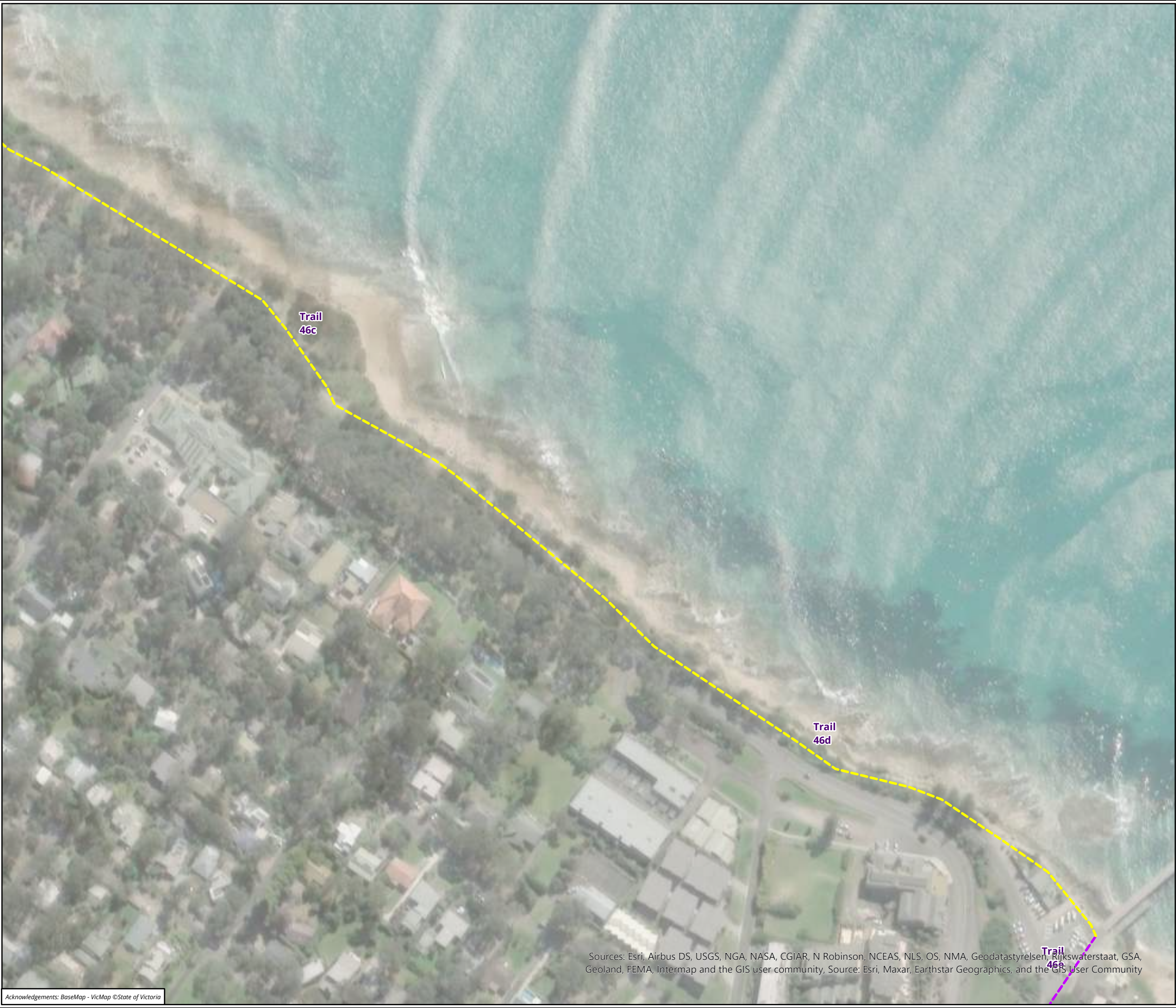

Legend

Trail alignment

- Existing Road/Footpath
- Existing Walking Trail

Figure 5.32 Ecological features in the study area

0 20 40 60 80 100

Metres

Scale: 1:2,000 @ A3

Coordinate System: GDA 1994 VICGRID94

 **biosis.**

Matter: 35990,
Date: 06 June 2024,
Prepared for: XXXX, Prepared by: MK, Last edited by: mknudsen
Layout: 35990_F6_EcoFeatures
Project: P:\35800s\35871\Mapping\
35990_GORT_WT_Ecology_Figures.aprx

N

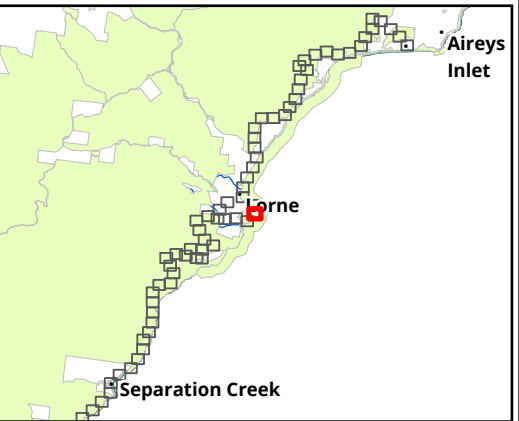

Legend

Trail alignment

- Existing Road/Footpath
- Existing Walking Trail

Figure 5.33 Ecological features in the study area

0 20 40 60 80 100

Metres

Scale: 1:2,000 @ A3

Coordinate System: GDA 1994 VICGRID94



Matter: 35990,
Date: 06 June 2024,
Prepared for: XXXX, Prepared by: MK, Last edited by: mknudsen
Layout: 35990_F6_EcoFeatures
Project: P:\35800s\35871\Mapping\
35990_GORT_WT_Ecology_Figures.aprx

Sources: Esri, Airbus DS, USGS, NGA, NASA, CGIAR, N Robinson, NCEAS, NLS, OS, NMA, Geodatastyrelsen, Rijkswaterstaat, GSA, Geoland, FEMA, Intermap and the GIS user community, Source: Esri, Maxar, Earthstar Geographics, and the GIS User Community

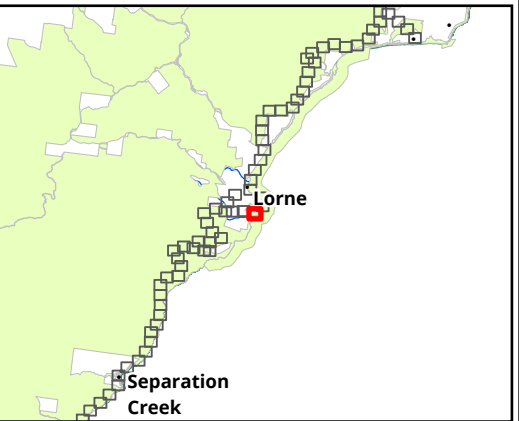

- Legend**
- Trail alignment**
- Existing Walking Trail
- Protected communities**
- EPBC Act Ecological Communities of National Environmental Significance

Assemblages of species associated with open-coast salt-wedge estuaries of western and central Victoria ecological community

Trail 47

Figure 5.34 Ecological features in the study area

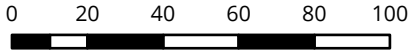

Metres
Scale: 1:2,000 @ A3
Coordinate System: GDA 1994 VICGRID94



Sources: Esri, Airbus DS, USGS, NGA, NASA, CGIAR, N Robinson, NCEAS, NLS, OS, NMA, Geodatastyrelsen, Rijkswaterstaat, GSA, Geoland, FEMA, Intermap and the GIS user community, Source: Esri, Maxar, Earthstar Geographics, and the GIS User Community

Acknowledgements: BaseMap - VicMap ©State of Victoria

Matter: 35990,
Date: 06 June 2024,
Prepared for: XXXX, Prepared by: MK, Last edited by: mknudsen
Layout: 35990_F6_EcoFeatures
Project: P:\35800s\35871\Mapping\35990_GORT_WT_Ecology_Figures.aprx

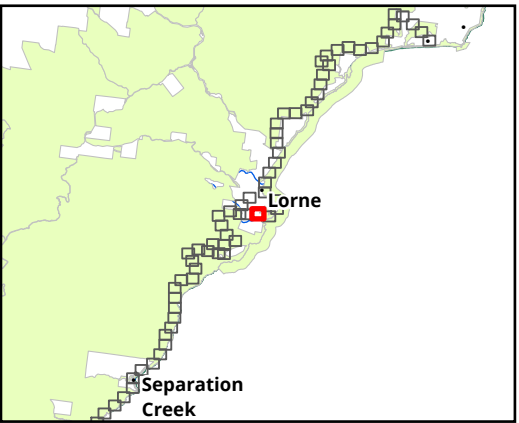
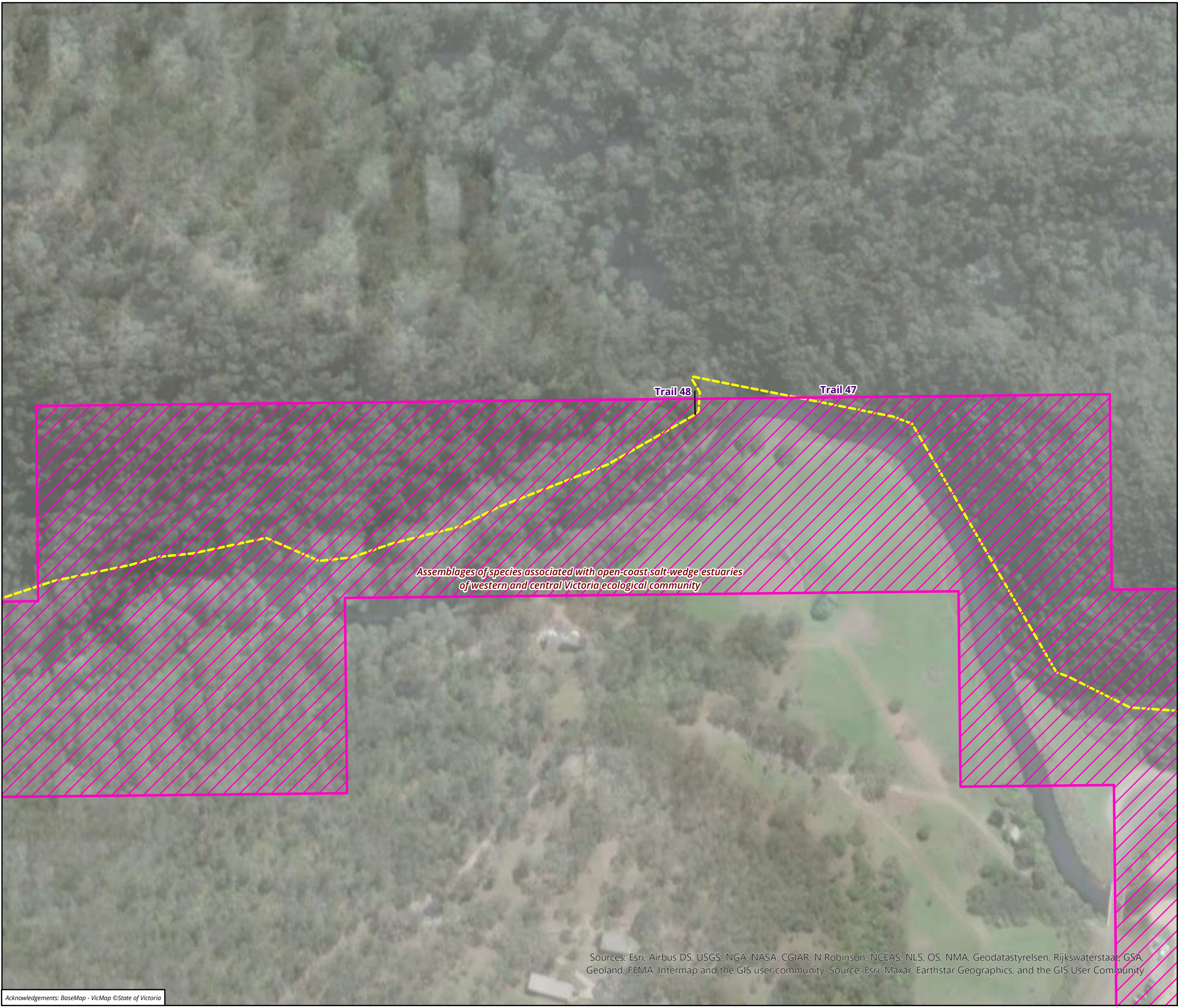

Legend

Trail alignment

- Existing Walking Trail

Protected communities

- EPBC Act Ecological Communities of National Environmental Significance

Figure 5.35 Ecological features in the study area

0 20 40 60 80 100

Metres

Scale: 1:2,000 @ A3

Coordinate System: GDA 1994 VICGRID94

 **biosis.**

Matter: 35990,
Date: 06 June 2024,
Prepared for: XXXX, Prepared by: MK, Last edited by: mknudsen
Layout: 35990_F6_EcoFeatures
Project: P:\35800s\35871\Mapping\35990_GORT_WT_Ecology_Figures.aprx

N

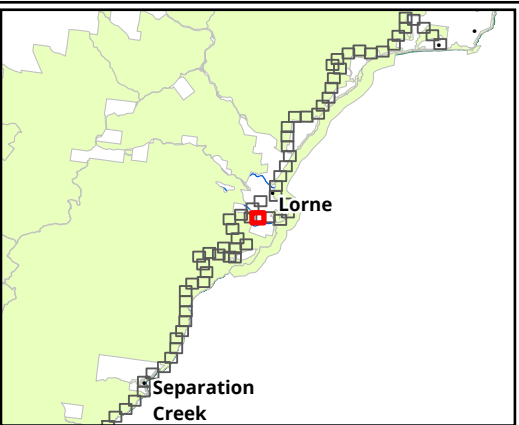

Legend

Trail alignment

Existing Walking Trail

Protected communities

EPBC Act Ecological Communities of National Environmental Significance

Figure 5.36 Ecological features in the study area

0 20 40 60 80 100

Metres

Scale: 1:2,000 @ A3

Coordinate System: GDA 1994 VICGRID94

 **biosis.**

Matter: 35990,
Date: 06 June 2024,
Prepared for: XXXX, Prepared by: MK, Last edited by: mknudsen
Layout: 35990_F6_EcoFeatures
Project: P:\35800s\35871\Mapping\
35990_GORT_WT_Ecology_Figures.aprx

N

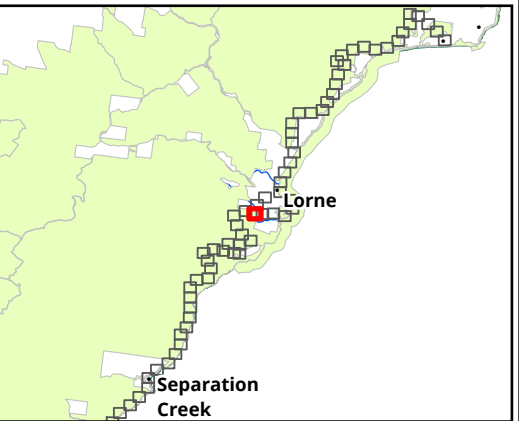

Legend

Trail alignment

- Existing Walking Trail
- New Walking Trail

Large trees in patch

- Eucalyptus cypellocarpa* - Mountain Grey-gum
- Eucalyptus globulus subsp. globulus* - Southern Blue-gum

Habitat zones (EVC)

- (OtR_0045) Shrubby Foothill Forest

Condition/quality state

- Moderate

Protected communities

- EPBC Act Ecological Communities of National Environmental Significance

Figure 5.37 Ecological features in the study area

0 20 40 60 80 100
Metres
Scale: 1:2,000 @ A3
Coordinate System: GDA 1994 VICGRID94

biosis.

Matter: 35990,
Date: 06 June 2024,
Prepared for: XXXX, Prepared by: MK, Last edited by: mknudsen
Layout: 35990_F6_EcoFeatures
Project: P:\35800s\35871\Mapping\35990_GORT_WT_Ecology_Figures.aprx

N

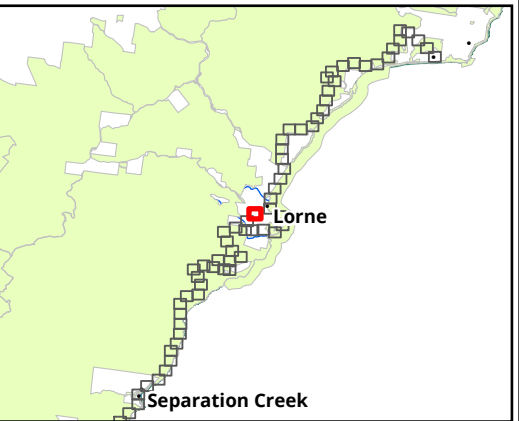

Legend

Trail alignment

- Existing MVO Track
- New Walking Trail

Large trees in patch

- Eucalyptus cypellocharpa* - Mountain Grey-gum
- Eucalyptus obliqua* - Messmate Stringybark

Habitat zones (EVC)

- (OtR_0045) Shrubby Foothill Forest
- (OtR_0201) Shrubby Wet Forest

Condition/quality state

- High
- Moderate
- Low

Figure 5.38 Ecological features in the study area

0 20 40 60 80 100
Metres
Scale: 1:2,000 @ A3
Coordinate System: GDA 1994 VICGRID94

biosis.

Matter: 35990,
Date: 06 June 2024,
Prepared for: XXXX, Prepared by: MK, Last edited by: mknudsen
Layout: 35990_F6_EcoFeatures
Project: P:\35800s\35871\Mapping\35990_GORT_WT_Ecology_Figures.aprx

N

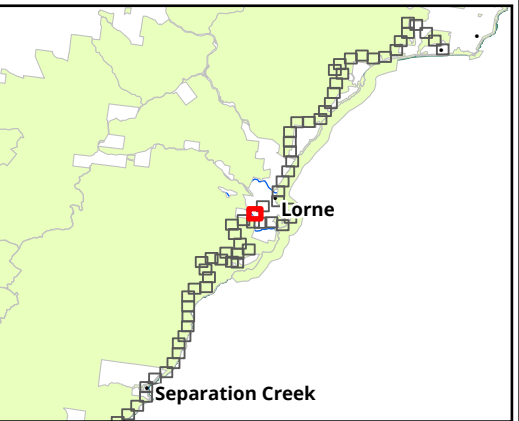

Legend

Trail alignment

- Existing MVO Track
- Existing Walking Trail
- New Walking Trail

Large trees in patch

- Eucalyptus cypellocarpa* - Mountain Grey-gum
- Eucalyptus globulus* - Southern Blue-gum
- Eucalyptus globulus subsp. pseudoglobulus* - Gippsland Blue-gum
- Eucalyptus obliqua* - Messmate Stringybark
- Eucalyptus globulus subsp. globulus* - Southern Blue-gum

Habitat zones (EVC)

- (OtR_0018) Riparian Forest
- (OtR_0021) Shrubby Dry Forest
- (OtR_0045) Shrubby Foothill Forest

Condition/quality state

- High
- Moderate

Figure 5.39 Ecological features in the study area

0 20 40 60 80 100
Metres
Scale: 1:2,000 @ A3
Coordinate System: GDA 1994 VICGRID94

biosis.

Matter: 35990,
Date: 06 June 2024,
Prepared for: XXXX, Prepared by: MK, Last edited by: mknudsen
Layout: 35990_F6_EcoFeatures
Project: P:\35800s\35871\Mapping\
35990_GORT_WT_Ecology_Figures.aprx

N

Sources: Esri, Airbus DS, USGS, NGA, NASA, CGIAR, N Robinson, NCEAS, NLS, OS, NMA, Geodatastyrelsen, Rijkswaterstaat, GSA, Geoland, FEMA, Intermap and the GIS user community, Source: Esri, Maxar, Earthstar Geographics, and the GIS User Community

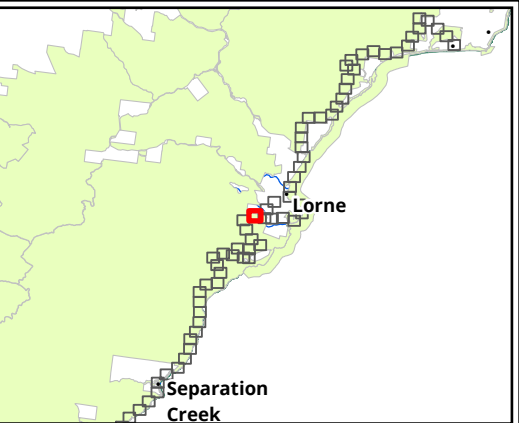

Legend

Trail alignment

- Existing Walking Trail
- New Walking Trail

Large trees in patch

- Eucalyptus cypellocarpa* - Mountain Grey-gum
- Eucalyptus globulus* - Southern Blue-gum
- Eucalyptus obliqua* - Messmate Stringybark
- Eucalyptus globulus subsp. globulus* - Southern Blue-gum

Habitat zones (EVC)

- (OtR_0018) Riparian Forest
- (OtR_0021) Shrubby Dry Forest
- (OtR_0045) Shrubby Foothill Forest

Condition/quality state

- High
- Moderate
- Low

Figure 5.40 Ecological features in the study area

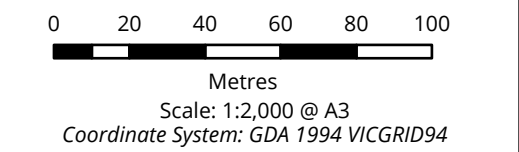

Sources: Esri, Airbus DS, USGS, NGA, NASA, CGIAR, N Robinson, NCEAS, NLS, OS, NMA, Geodatastyrelsen, Rijkswaterstaat, GSA, Geoland, FEMA, Intermap and the GIS user community, Source: Esri, Maxar, Earthstar Geographics, and the GIS User Community

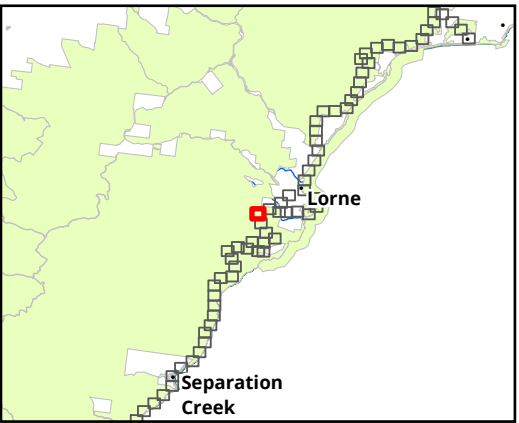
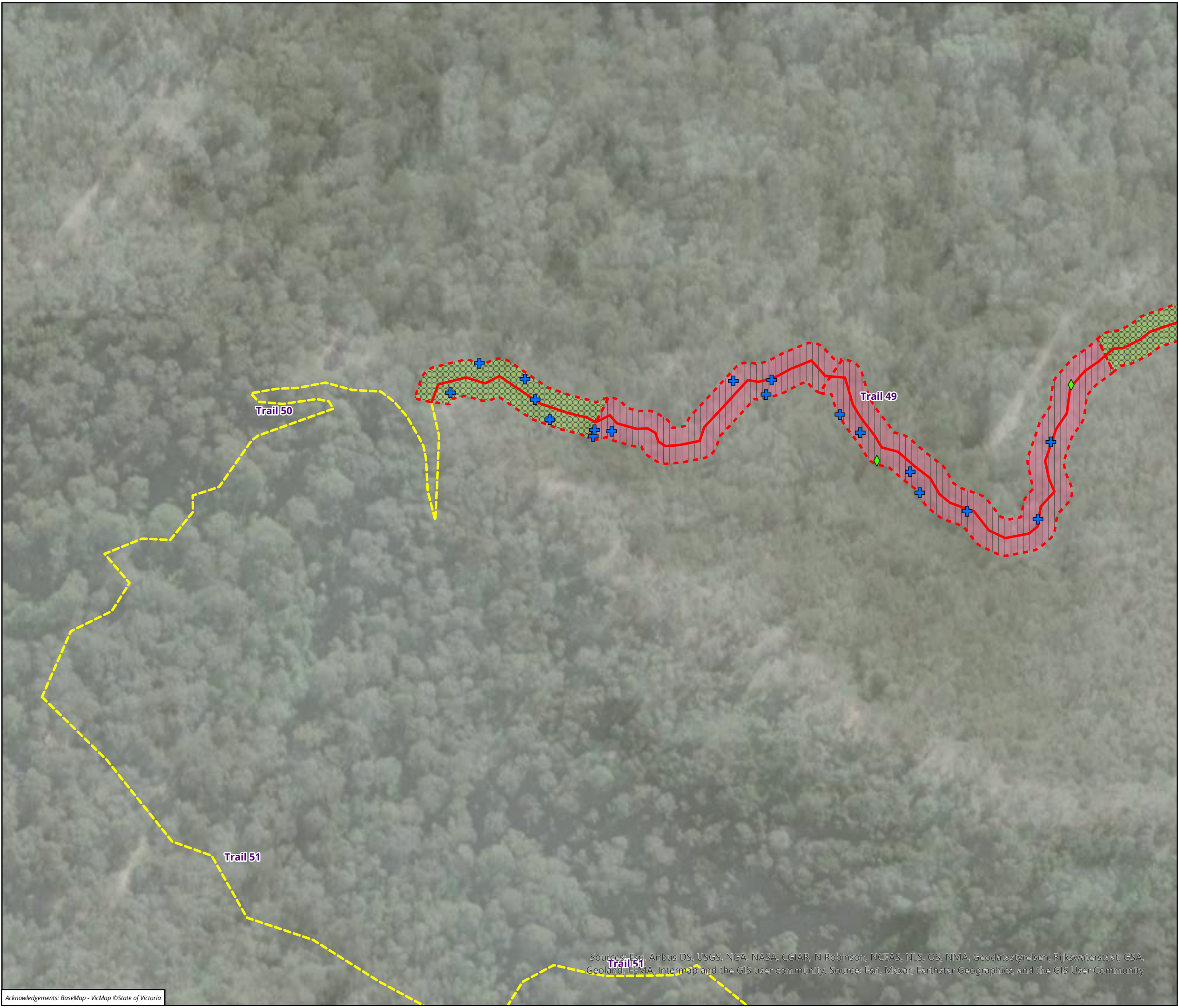

Legend

Trail alignment

- Existing Walking Trail
- New Walking Trail

Large trees in patch

- Eucalyptus globulus* - Southern Blue-gum
- Eucalyptus globulus subsp. globulus* - Southern Blue-gum

Habitat zones (EVC)

- (OtR_0021) Shrubby Dry Forest
- (OtR_0045) Shrubby Foothill Forest

Condition/quality state

- High

Figure 5.41 Ecological features in the study area

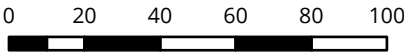

Metres
Scale: 1:2,000 @ A3
Coordinate System: GDA 1994 VICGRID94



Matter: 35990,
Date: 06 June 2024,
Prepared for: XXXX, Prepared by: MK, Last edited by: mknudsen
Layout: 35990_F6_EcoFeatures
Project: P:\35800s\35871\Mapping\
35990_GORT_WT_Ecology_Figures.aprx

Sources: Esri, Airbus DS, USGS, NGA, NASA, CGIAR, N Robinson, NCEAS, NLS, OS, NMA, Geodatastyrelsen, Rijkswaterstaat, GSA, Geoland, FEMA, Intermap and the GIS user community; Source: Esri, Maxar, Earthstar Geographics, and the GIS User Community

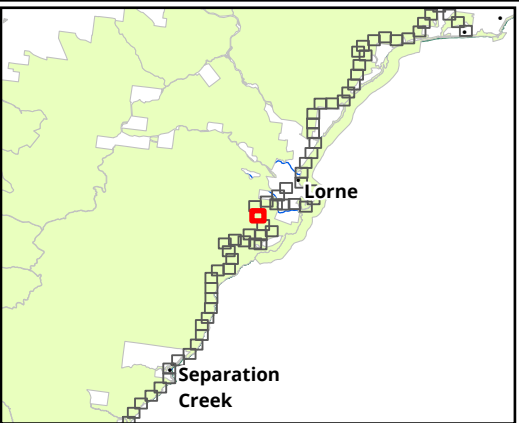
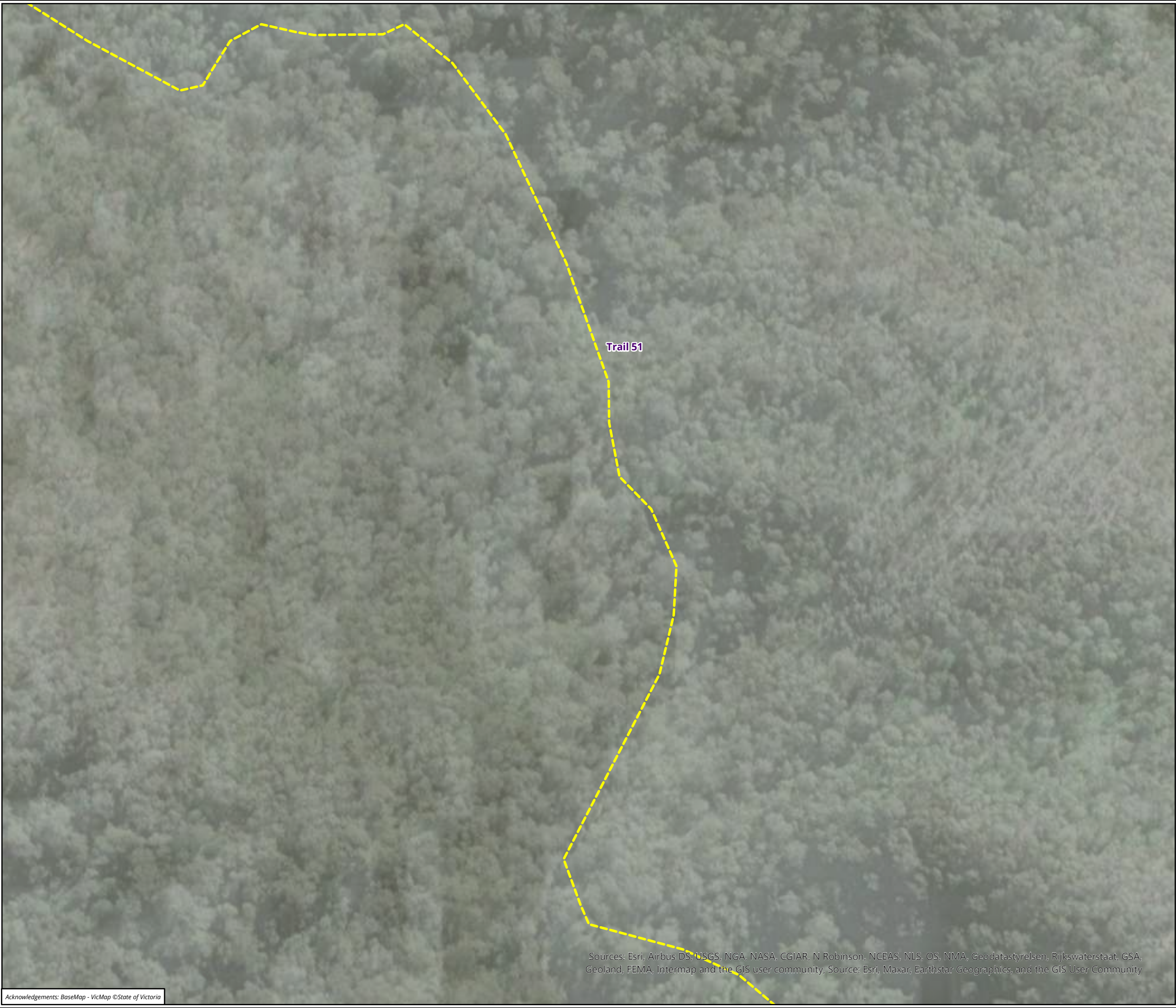

Legend

Trail alignment

- Existing Walking Trail

Figure 5.42 Ecological features in the study area

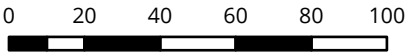

Metres
Scale: 1:2,000 @ A3
Coordinate System: GDA 1994 VICGRID94



Matter: 35990,
Date: 06 June 2024,
Prepared for: XXXX, Prepared by: MK, Last edited by: mknudsen
Layout: 35990_F6_EcoFeatures
Project: P:\35800s\35871\Mapping\
35990_GORT_WT_Ecology_Figures.aprx

Sources: Esri, Airbus DS, USGS, NGA, NASA, CGIAR, N Robinson, NCEAS, NLS, OS, NMA, Geodatastyrelsen, Rijkswaterstaat, GSA, Geoland, FEMA, Intermap and the GIS user community, Source: Esri, Maxar, Earthstar Geographics, and the GIS User Community

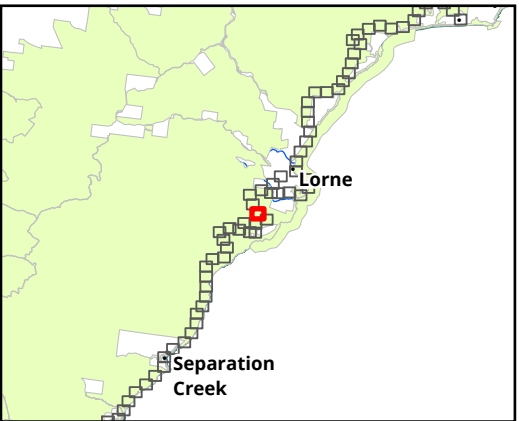
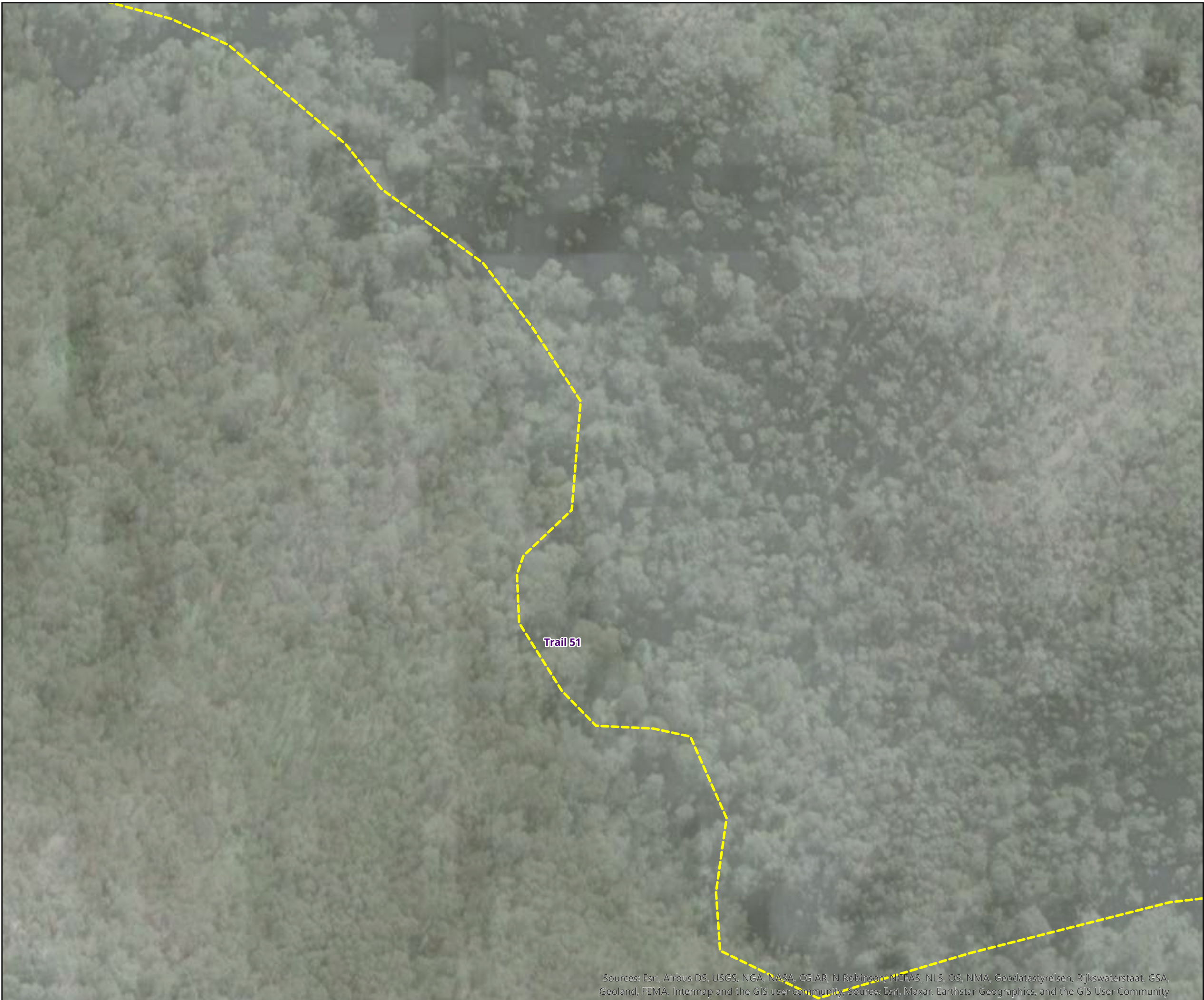

Legend

Trail alignment

- Existing Walking Trail

Figure 5.43 Ecological features in the study area

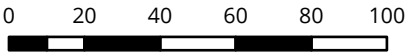

Metres
Scale: 1:2,000 @ A3
Coordinate System: GDA 1994 VICGRID94



Matter: 35990,
Date: 06 June 2024,
Prepared for: XXXX, Prepared by: MK, Last edited by: mknudsen
Layout: 35990_F6_EcoFeatures
Project: P:\35800s\35871\Mapping\
35990_GORT_WT_Ecology_Figures.aprx

Sources: Esri, Airbus DS, USGS, NGA, NASA, CGIAR, N Robinson, NCEAS, NLS, OS, NMA, Geodatastyrelsen, Rijkswaterstaat, GSA, Geoland, FEMA, Intermap and the GIS user community, Source: Esri, Maxar, Earthstar Geographics, and the GIS User Community

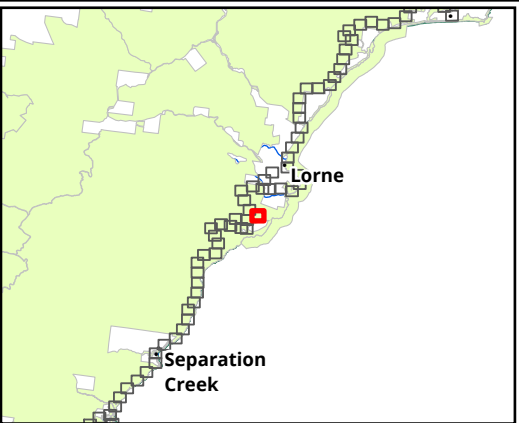

Legend

Trail alignment

- Existing Walking Trail

Figure 5.44 Ecological features in the study area

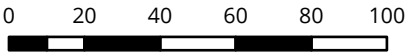

Metres
Scale: 1:2,000 @ A3
Coordinate System: GDA 1994 VICGRID94



Matter: 35990,
Date: 06 June 2024,
Prepared for: XXXX, Prepared by: MK, Last edited by: mknudsen
Layout: 35990_F6_EcoFeatures
Project: P:\35800s\35871\Mapping\
35990_GORT_WT_Ecology_Figures.aprx

Sources: Esri, Airbus DS, USGS, NGA, NASA, CGIAR, N Robinson, NCEAS, NLS, OS, NMA, Geodatastyrelsen, Rijkswaterstaat, GSA, Geoland, FEMA, Intermap and the GIS user community, Source: Esri, Maxar, Earthstar Geographics, and the GIS User Community

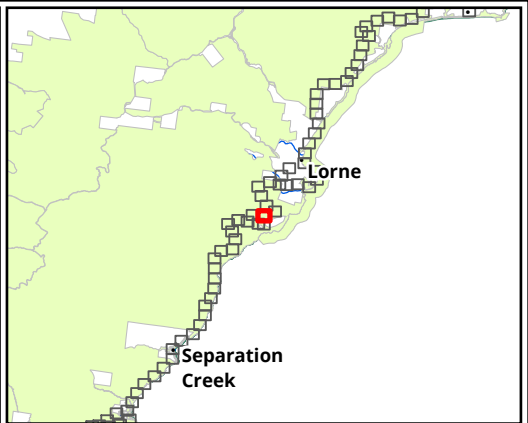
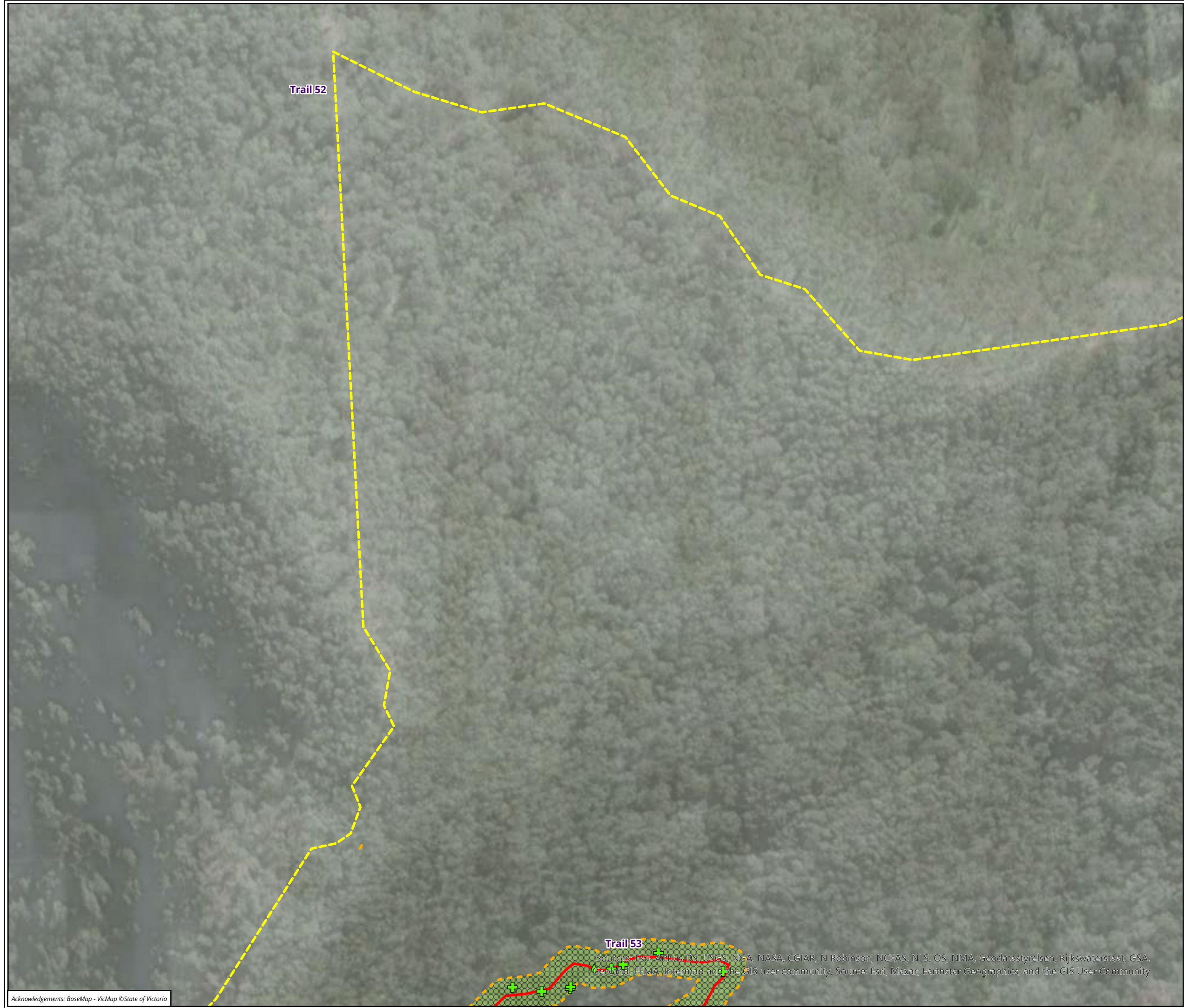

Legend

Trail alignment

- Existing Walking Trail
- New Walking Trail

Large trees in patch

- Eucalyptus globulus* - Southern Blue-gum
- Eucalyptus globulus* subsp. *pseudoglobulus* - Gippsland Blue-gum

Habitat zones (EVC)

- (OtR_0045) Shrubby Foothill Forest

Condition/quality state

- Moderate

Figure 5.45 Ecological features in the study area

0 20 40 60 80 100

Metres

Scale: 1:2,000 @ A3

Coordinate System: GDA 1994 VICGRID94



Matter: 35990,
Date: 06 June 2024,
Prepared for: XXXX, Prepared by: MK, Last edited by: mknudsen
Layout: 35990_F6_EcoFeatures
Project: P:\35800s\35871\Mapping\
35990_GORT_WT_Ecology_Figures.aprx

Trail 53

Sources: Esri, Airbus DS, USGS, NGA, NASA, CGIAR, N Robinson, NCEAS, NLS, OS, NMA, Geodatastyrelsen, Rijkswaterstaat, GSA, Geoland, FEMA, Intermap and the GIS user community; Source: Esri, Maxar, Earthstar Geographics, and the GIS User Community

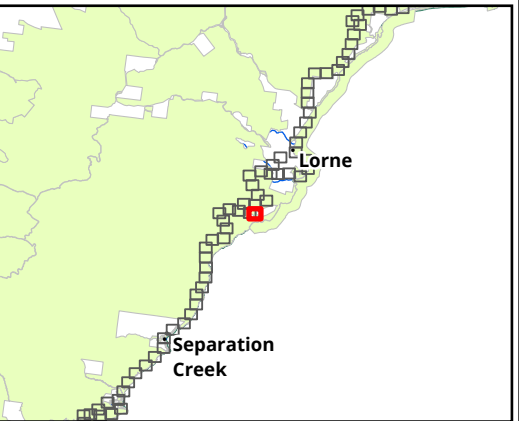
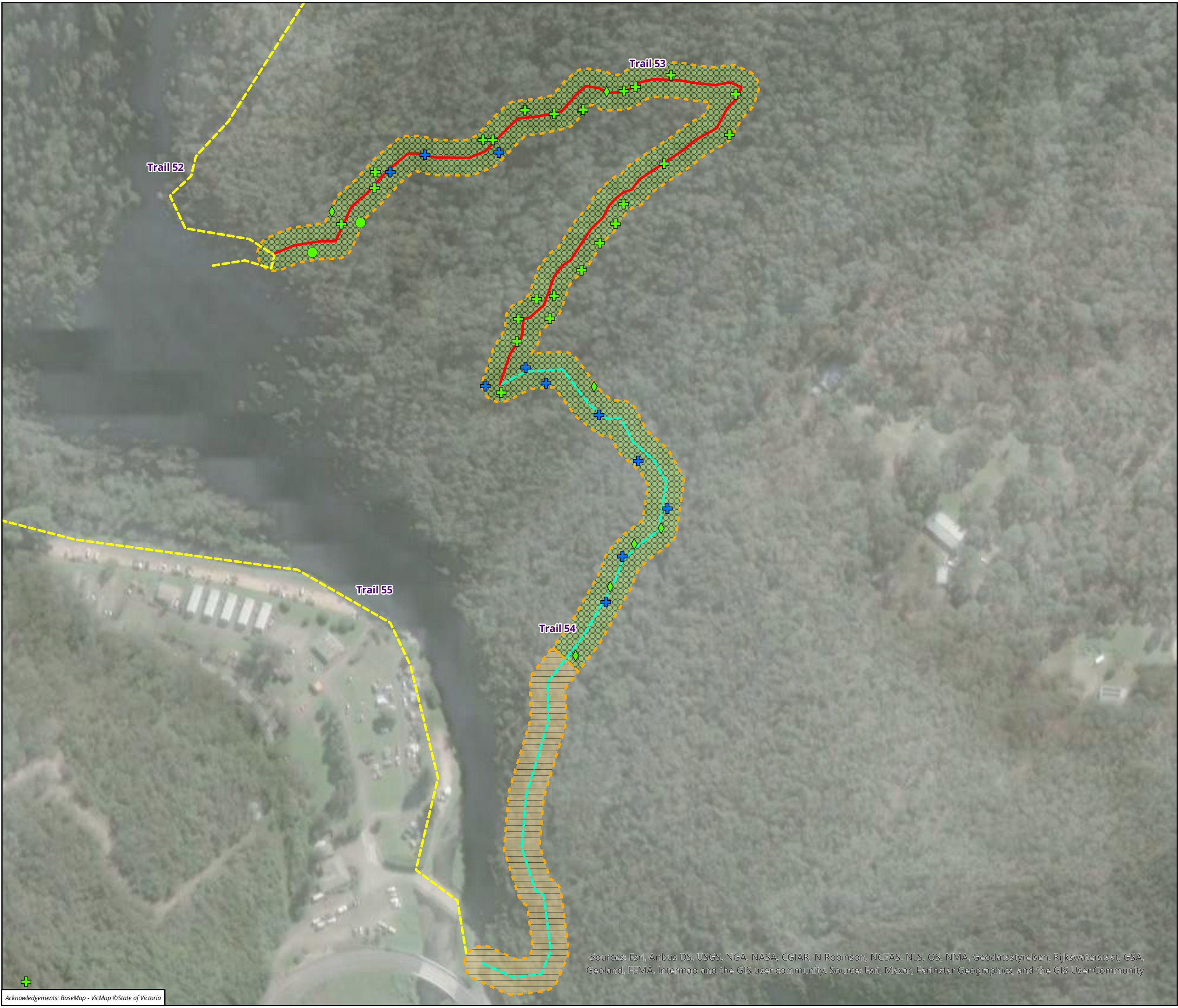

- Legend**
- Trail alignment**
- Existing Informal Trail
 - Existing Walking Trail
 - New Walking Trail
- Large trees in patch**
- Eucalyptus aromaphloia* - Scentbark
 - Eucalyptus globulus* - Southern Blue-gum
 - Eucalyptus globulus subsp. pseudoglobulus* - Gippsland Blue-gum
 - Eucalyptus globulus subsp. globulus* - Southern Blue-gum
- Habitat zones (EVC)**
- (OtR_0045) Shrubby Foothill Forest
 - (OtR_0161) Coastal Headland Scrub
- Condition/quality state**
- Moderate

Figure 5.46 Ecological features in the study area

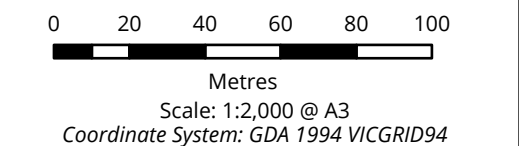

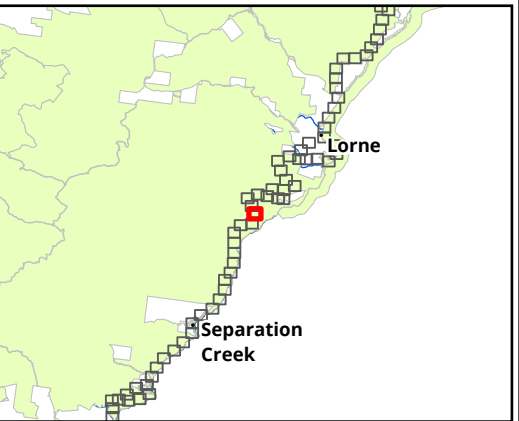

Legend

Trail alignment

— New Walking Trail

Large trees in patch

- Dead
- Eucalyptus aromaphloia* - Scentbark
- Eucalyptus cypellocarpa* - Mountain Grey-gum
- Eucalyptus globulus* - Southern Blue-gum
- Eucalyptus globulus subsp. pseudoglobulus* - Gippsland Blue-gum
- Eucalyptus obliqua* - Messmate Stringybark
- Eucalyptus radiata s.l.* - Narrow-leaf Peppermint
- Eucalyptus globulus subsp. globulus* - Southern Blue-gum

Habitat zones (EVC)

- (OtR_0021) Shrubby Dry Forest
- (OtR_0045) Shrubby Foothill Forest

Condition/quality state

- High

Figure 5.47 Ecological features in the study area

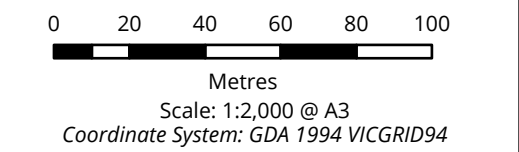

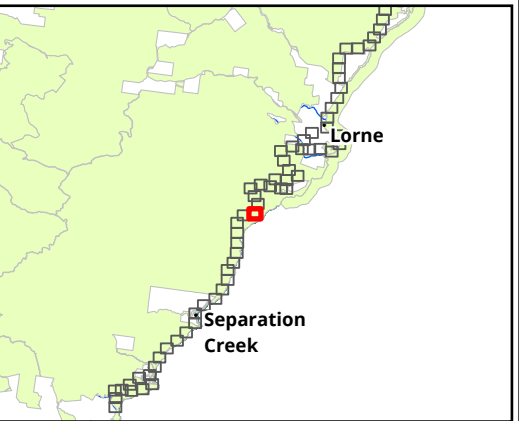
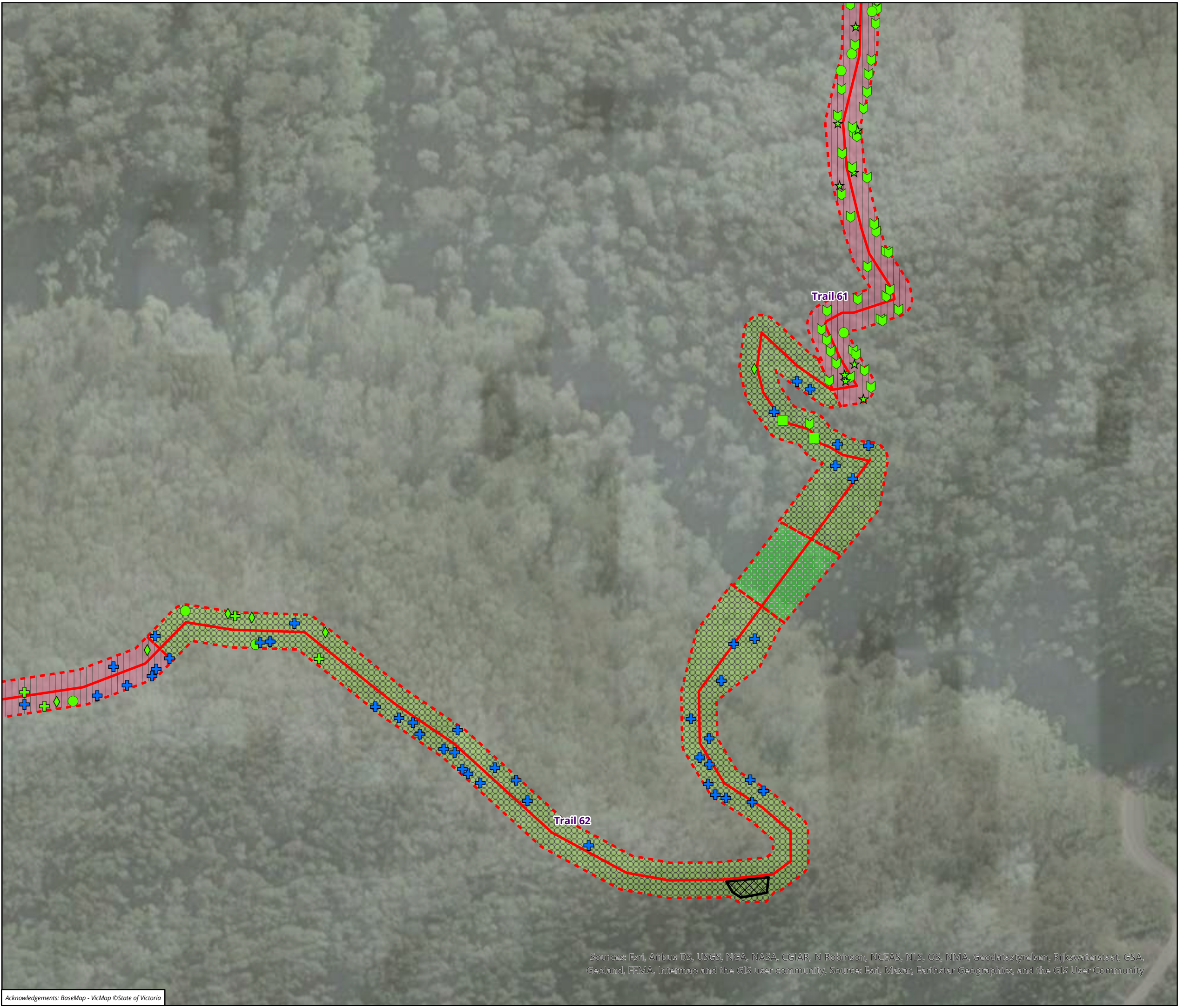

Legend

Trail alignment

- New Walking Trail
- Campground/Lookout

Large trees in patch

- Dead
- Eucalyptus aromaphloia* - Scentbark
- Eucalyptus cypellocarpa* - Mountain Grey-gum
- Eucalyptus globulus* - Southern Blue-gum
- Eucalyptus globulus subsp. pseudoglobulus* - Gippsland Blue-gum
- Eucalyptus obliqua* - Messmate Stringybark
- Eucalyptus globulus subsp. globulus* - Southern Blue-gum

Habitat zones (EVC)

- (OtR_0021) Shrubby Dry Forest
- (OtR_0045) Shrubby Foothill Forest
- (OtR_0201) Shrubby Wet Forest

Condition/quality state

- High

Figure 5.48 Ecological features in the study area

0 20 40 60 80 100
Metres
Scale: 1:2,000 @ A3
Coordinate System: GDA 1994 VICGRID94

biosis.

Matter: 35990,
Date: 06 June 2024,
Prepared for: XXXX, Prepared by: MK, Last edited by: mknudsen
Layout: 35990_F6_EcoFeatures
Project: P:\35800s\35871\Mapping\
35990_GORT_WT_Ecology_Figures.aprx

N

Sources: Esri, Airbus DS, USGS, NGA, NASA, CGIAR, N Robinson, NCEAS, NLS, OS, NMA, Geodatastyrelsen, Rijkswaterstaat, GSA, Geoland, FEMA, Intermap and the GIS user community, Source: Esri, Maxar, Earthstar Geographics, and the GIS User Community

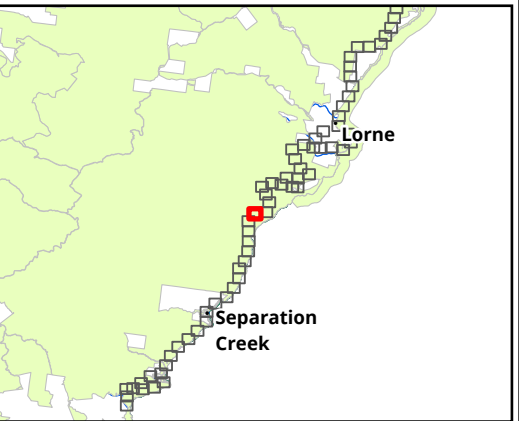

Legend

Trail alignment

— New Walking Trail

Large trees in patch

- Dead
- ★ *Eucalyptus cypellocarpa* - Mountain Grey-gum
- ◆ *Eucalyptus globulus* - Southern Blue-gum
- + *Eucalyptus globulus subsp. pseudoglobulus* - Gippsland Blue-gum
- ▼ *Eucalyptus obliqua* - Messmate Stringybark
- + *Eucalyptus globulus subsp. globulus* - Southern Blue-gum

Habitat zones (EVC)

- (OtR_0021) Shrubby Dry Forest
- (OtR_0045) Shrubby Foothill Forest
- (OtR_0201) Shrubby Wet Forest

Condition/quality state

— High

Figure 5.49 Ecological features in the study area

0 20 40 60 80 100

Metres

Scale: 1:2,000 @ A3

Coordinate System: GDA 1994 VICGRID94

 **biosis.**

Matter: 35990,
Date: 06 June 2024,
Prepared for: XXXX, Prepared by: MK, Last edited by: mknudsen
Layout: 35990_F6_EcoFeatures
Project: P:\35800s\35871\Mapping\
35990_GORT_WT_Ecology_Figures.aprx

N

Sources: Esri, Airbus DS, USGS, NGA, NASA, CGIAR, N Robinson, NCEAS, NLS, OS, NMA, Geodatastyrelsen, Rijkswaterstaat, GSA, Geoland, FEMA, Intermap and the GIS user community; Source: Esri, Maxar, Earthstar Geographics, and the GIS User Community

Acknowledgements: BaseMap - VicMap ©State of Victoria

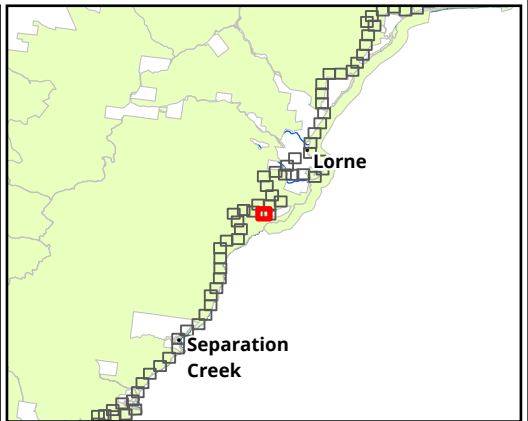

- Legend**
- Trail alignment**
- Existing Informal Trail
 - Existing Walking Trail
 - New Walking Trail
- Large trees in patch**
- Eucalyptus aromaphloia* - Scentbark
 - Eucalyptus globulus* - Southern Blue-gum
 - Eucalyptus globulus* subsp. *pseudoglobulus* - Gippsland Blue-gum
 - Eucalyptus globulus* subsp. *globulus* - Southern Blue-gum
- Habitat zones (EVC)**
- (OtR_0045) Shrubby Foothill Forest
 - (OtR_0161) Coastal Headland Scrub
- Condition/quality state**
- Moderate

Figure 5.50 Ecological features in the study area

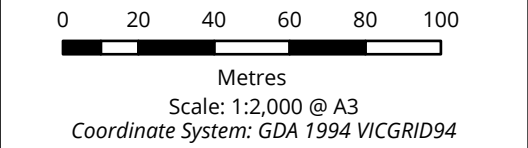

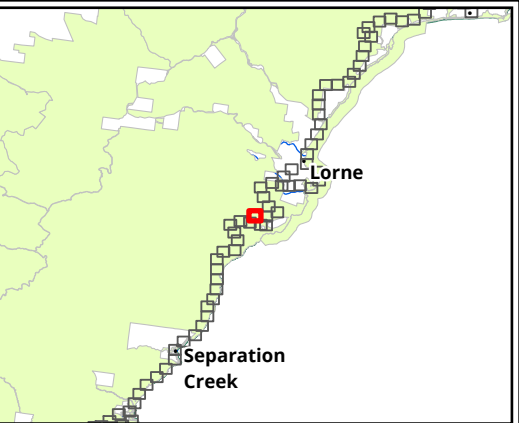
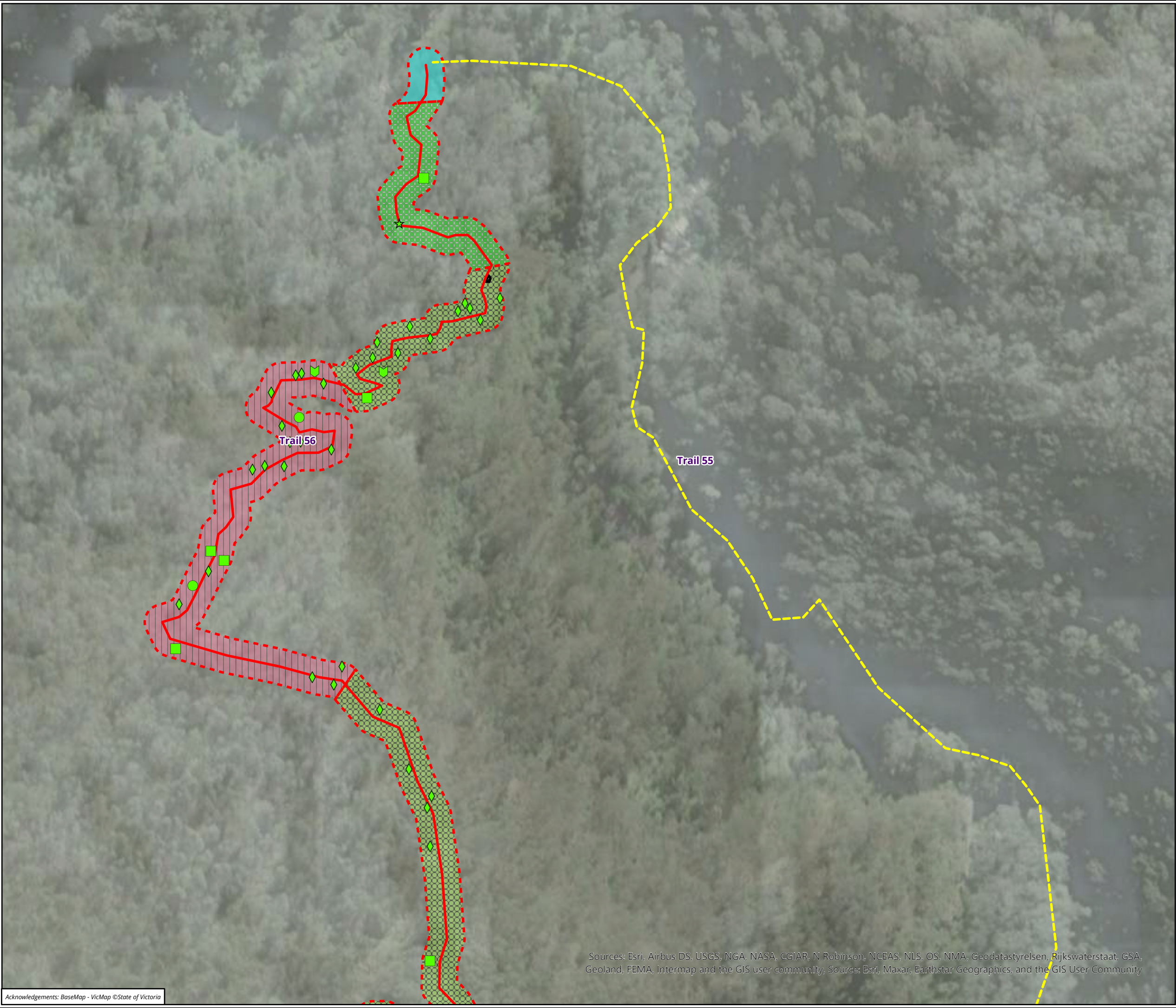

Legend

Trail alignment

- Existing Walking Trail
- New Walking Trail
- Campground/Lookout

Large trees in patch

- Dead
- Eucalyptus aromaphloia* - Scentbark
- Eucalyptus cypellocarpa* - Mountain Grey-gum
- Eucalyptus globulus* - Southern Blue-gum
- Eucalyptus obliqua* - Messmate Stringybark

Habitat zones (EVC)

- (OtR_0018) Riparian Forest
- (OtR_0021) Shrubby Dry Forest
- (OtR_0045) Shrubby Foothill Forest
- (OtR_0201) Shrubby Wet Forest

Condition/quality state

- High

Figure 5.51 Ecological features in the study area

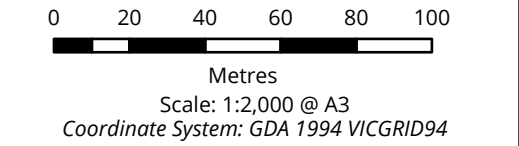

 **biosis.**

Matter: 35990,
Date: 06 June 2024,
Prepared for: XXXX, Prepared by: MK, Last edited by: mknudsen
Layout: 35990_F6_EcoFeatures
Project: P:\35800s\35871\Mapping\
35990_GORT_WT_Ecology_Figures.aprx

N

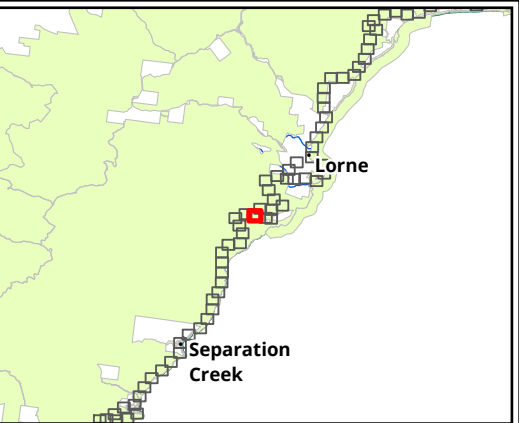

Legend

Trail alignment

- Existing Informal Trail
- New Walking Trail
- Campground/Lookout

Large trees in patch

- Dead
- Eucalyptus aromaphloia* - Scentbark
- Eucalyptus globulus* - Southern Blue-gum
- Eucalyptus globulus subsp. pseudoglobulus* - Gippsland Blue-gum
- Eucalyptus obliqua* - Messmate Stringybark
- Eucalyptus globulus subsp. globulus* - Southern Blue-gum

Habitat zones (EVC)

- (OtR_0021) Shrubby Dry Forest
- (OtR_0045) Shrubby Foothill Forest

Condition/quality state

- High

Figure 5.52 Ecological features in the study area

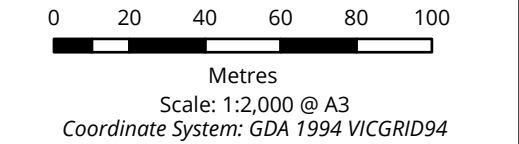

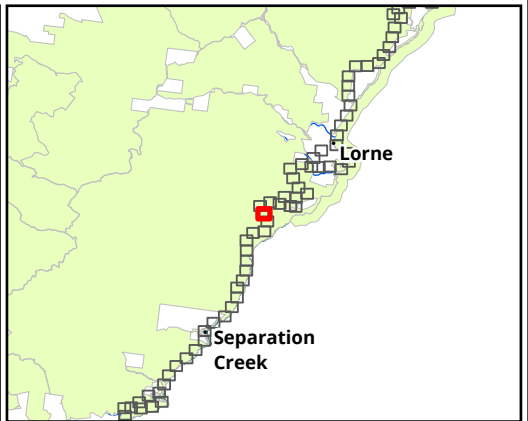

Legend

Trail alignment

- New Walking Trail

Large trees in patch

- Dead
- Eucalyptus aromaphloia* - Scentbark
- Eucalyptus cypellocarpa* - Mountain Grey-gum
- Eucalyptus obliqua* - Messmate Stringybark
- Eucalyptus radiata s.l.* - Narrow-leaf Peppermint

Habitat zones (EVC)

- (OtR_0021) Shrubby Dry Forest
- (OtR_0045) Shrubby Foothill Forest
- (OtR_0201) Shrubby Wet Forest

Condition/quality state

- High

Figure 5.53 Ecological features in the study area

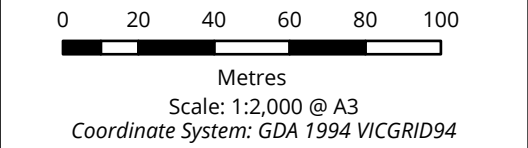

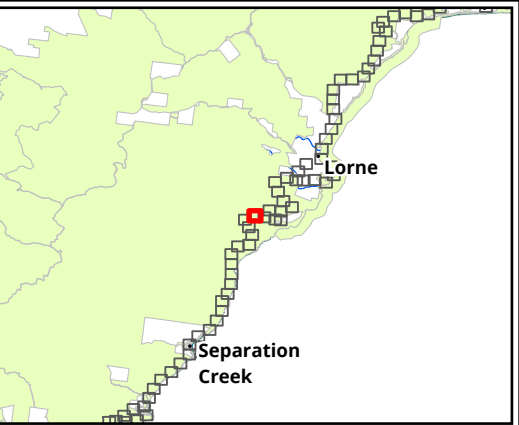
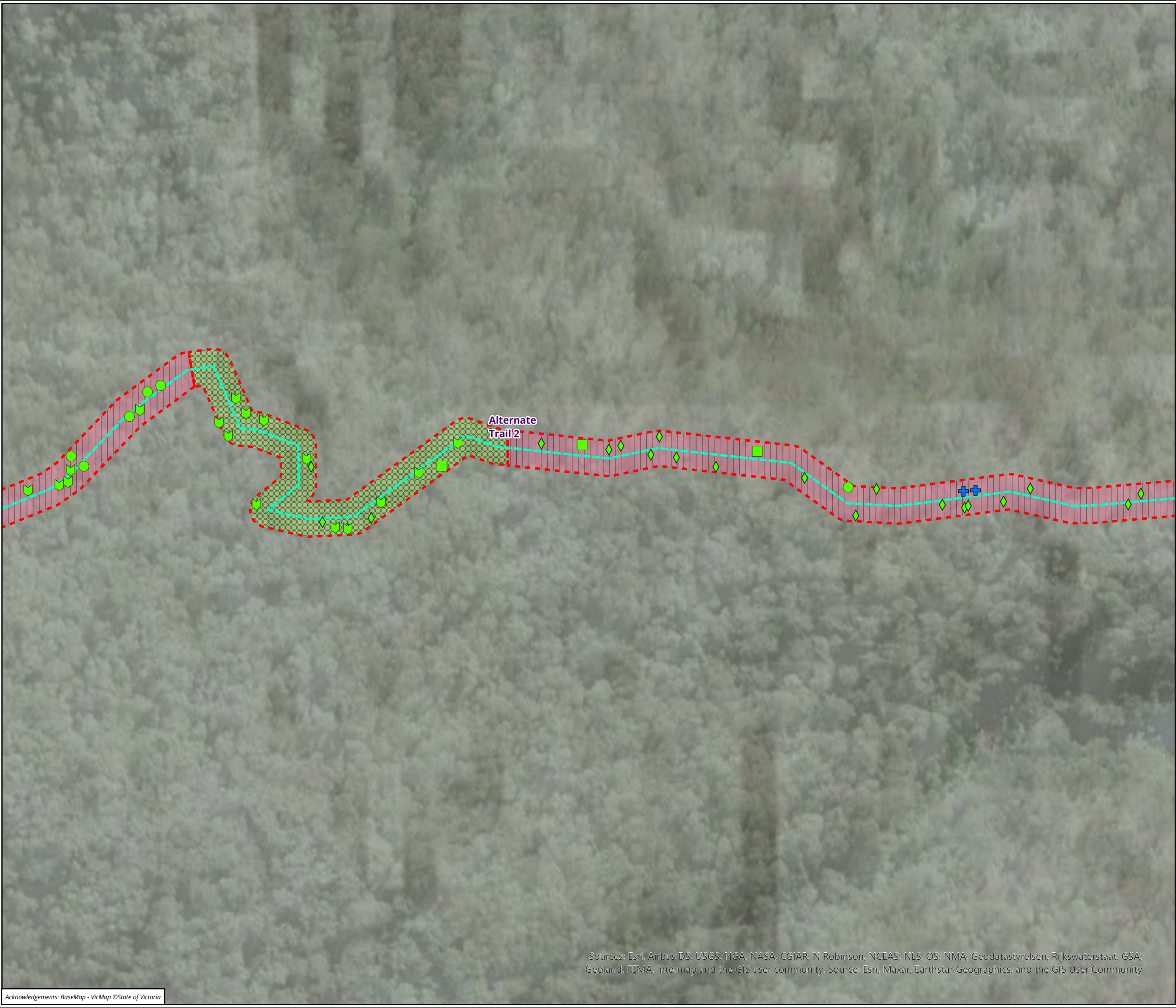

Legend

Trail alignment

- Existing Informal Trail

Large trees in patch

- Dead
- Eucalyptus aromaphloia* - Scentbark
- Eucalyptus globulus* - Southern Blue-gum
- Eucalyptus obliqua* - Messmate Stringybark
- Eucalyptus globulus subsp. globulus* - Southern Blue-gum

Habitat zones (EVC)

- (OtR_0021) Shrubby Dry Forest
- (OtR_0045) Shrubby Foothill Forest

Condition/quality state

- High

Figure 5.54 Ecological features in the study area

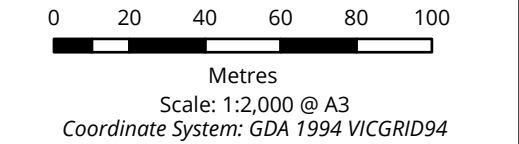

Matter: 35990,
Date: 06 June 2024,
Prepared for: XXXX, Prepared by: MK, Last edited by: mknudsen
Layout: 35990_F6_EcoFeatures
Project: P:\35800s\35871\Mapping\
35990_GORT_WT_Ecology_Figures.aprx

Sources: Esri, Airbus DS, USGS, NGA, NASA, CGIAR, N Robinson, NCEAS, NLS, OS, NMA, Geodatastyrelsen, Rijkswaterstaat, GSA, Geoland, FEMA, Intermap and the GIS user community, Source: Esri, Maxar, Earthstar Geographics, and the GIS User Community

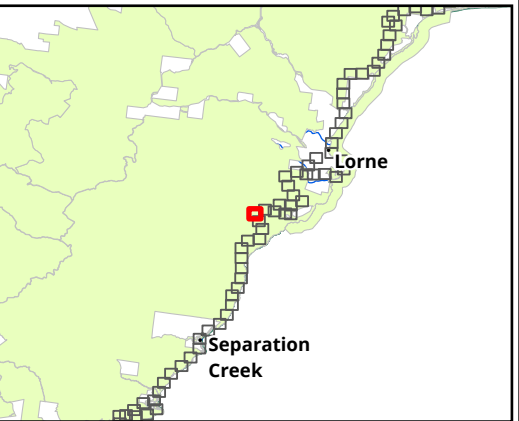

Legend

Trail alignment

- Existing Informal Trail
- New Walking Trail

Large trees in patch

- Dead
- Eucalyptus aromaphloia* - Scentbark
- Eucalyptus cypellocharpa* - Mountain Grey-gum
- Eucalyptus obliqua* - Messmate Stringybark

Habitat zones (EVC)

- (OtR_0021) Shrubby Dry Forest
- (OtR_0045) Shrubby Foothill Forest
- (OtR_0201) Shrubby Wet Forest

Condition/quality state

- High

Figure 5.55 Ecological features in the study area

0 20 40 60 80 100
Metres
Scale: 1:2,000 @ A3
Coordinate System: GDA 1994 VICGRID94

Matter: 35990,
Date: 06 June 2024,
Prepared for: XXXX, Prepared by: MK, Last edited by: mknudsen
Layout: 35990_F6_EcoFeatures
Project: P:\35800s\35871\Mapping\
35990_GORT_WT_Ecology_Figures.aprx

Sources: Esri, Airbus DS, USGS, NGA, NASA, CGIAR, N Robinson, NCEAS, NLS, OS, NMA, Geodatastyrelsen, Rijkswaterstaat, GSA, Geoland, FEMA, Intermap and the GIS User community, Source: Esri, Maxar, Earthstar Geographics, and the GIS User Community

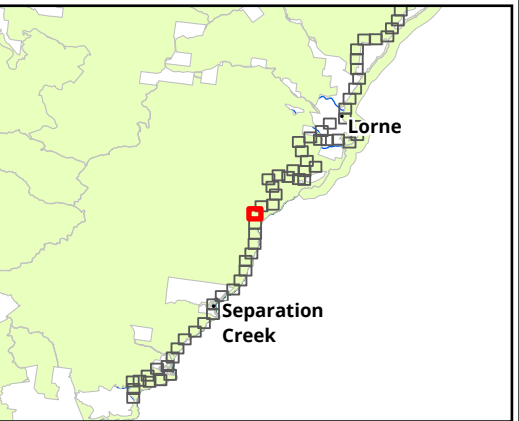
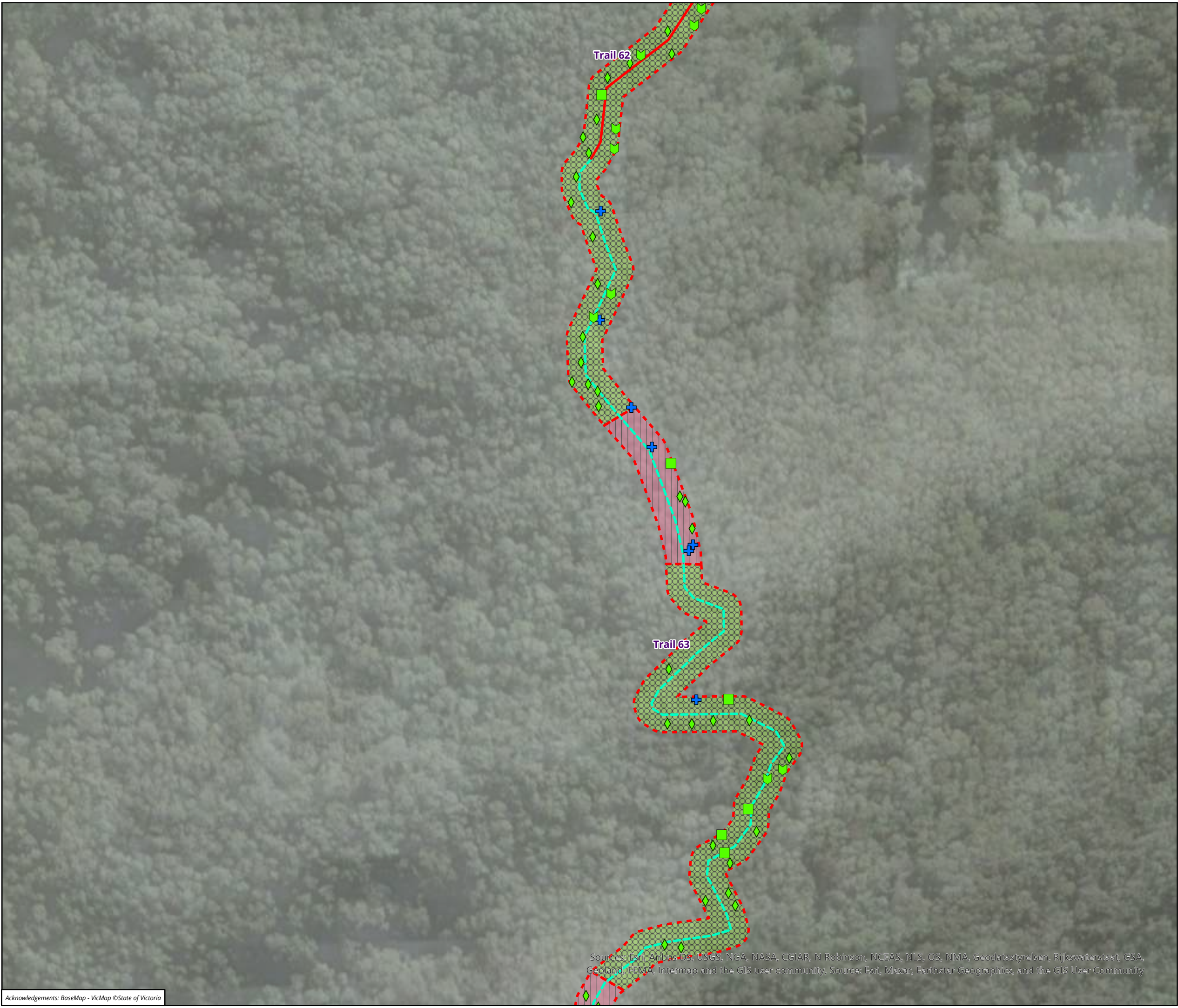

Legend

Trail alignment

- Existing Informal Trail
- New Walking Trail

Large trees in patch

- Dead
- Eucalyptus globulus* - Southern Blue-gum
- Eucalyptus obliqua* - Messmate Stringybark
- Eucalyptus globulus subsp. globulus* - Southern Blue-gum

Habitat zones (EVC)



- (OtR_0021) Shrubby Dry Forest
- (OtR_0045) Shrubby Foothill Forest

Condition/quality state

- High

Figure 5.56 Ecological features in the study area

0 20 40 60 80 100
Metres
Scale: 1:2,000 @ A3
Coordinate System: GDA 1994 VICGRID94

Matter: 35990,
Date: 06 June 2024,
Prepared for: XXXX, Prepared by: MK, Last edited by: mknudsen
Layout: 35990_F6_EcoFeatures
Project: P:\35800s\35871\Mapping\35990_GORT_WT_Ecology_Figures.aprx

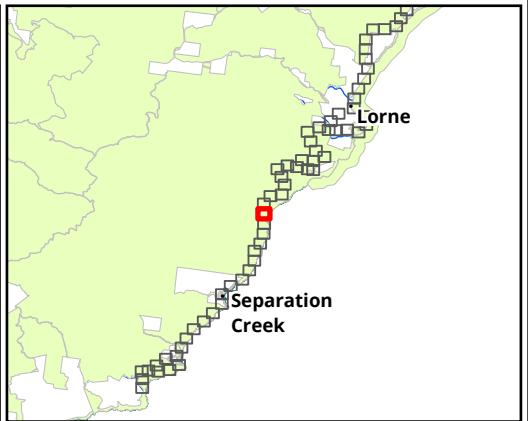

Legend

Trail alignment

- Existing Informal Trail
- Existing MVO Track
- New Walking Trail

Large trees in patch

- ★ *Eucalyptus cypellocarpa* - Mountain Grey-gum
- ◆ *Eucalyptus globulus* - Southern Blue-gum
- ♣ *Eucalyptus obliqua* - Messmate Stringybark

Habitat zones (EVC)

- (OtR_0021) Shrubby Dry Forest
- (OtR_0045) Shrubby Foothill Forest

Condition/quality state

- High

Figure 5.57 Ecological features in the study area

0 20 40 60 80 100
Metres
Scale: 1:2,000 @ A3
Coordinate System: GDA 1994 VICGRID94

 **biosis.**

Matter: 35990,
Date: 06 June 2024,
Prepared for: XXXX, Prepared by: MK, Last edited by: mknudsen
Layout: 35990_F6_EcoFeatures
Project: P:\35800s\35871\Mapping\
35990_GORT_WT_Ecology_Figures.aprx

N

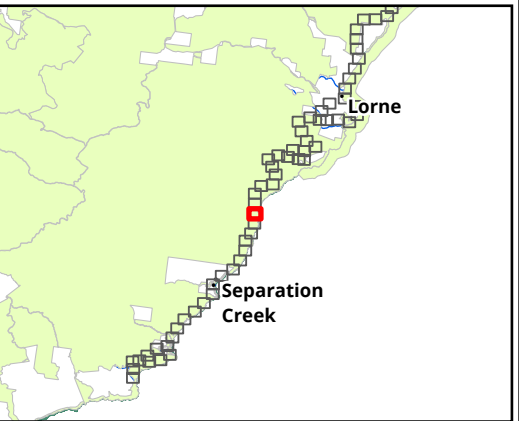

- Legend**
- Trail alignment**
- Existing MVO Track
 - Existing Walking Trail

Figure 5.58 Ecological features in the study area

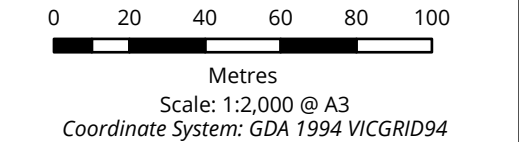



Matter: 35990,
Date: 06 June 2024,
Prepared for: XXXX, Prepared by: MK, Last edited by: mknudsen
Layout: 35990_F6_EcoFeatures
Project: P:\35800s\35871\Mapping\
35990_GORT_WT_Ecology_Figures.aprx

Sources: Esri, Airbus DS, USGS, NGA, NASA, CGIAR, N Robinson, NCEAS, NLS, OS, NMA, Geodatastyrelsen, Rijkswaterstaat, GSA, Geoland, FEMA, Intermap and the GIS user community, Source: Esri, Maxar, Earthstar Geographics, and the GIS User Community

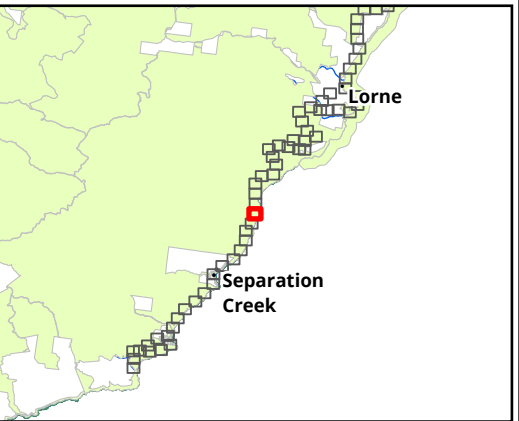

Legend

Trail alignment

--- Existing Walking Trail

Figure 5.59 Ecological features in the study area

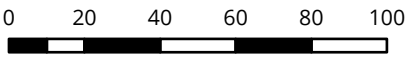

Metres
Scale: 1:2,000 @ A3
Coordinate System: GDA 1994 VICGRID94



Matter: 35990,
Date: 06 June 2024,
Prepared for: XXXX, Prepared by: MK, Last edited by: mknudsen
Layout: 35990_F6_EcoFeatures
Project: P:\35800s\35871\Mapping\
35990_GORT_WT_Ecology_Figures.aprx

Sources: Esri, Airbus DS, USGS, NGA, NASA, CGIAR, N Robinson, NCEAS, NLS, OS, NMA, Geodatastyrelsen, Rijkswaterstaat, GSA, Geoland, FEMA, Intermap and the GIS user community, Source: Esri, Maxar, Earthstar Geographics, and the GIS User Community

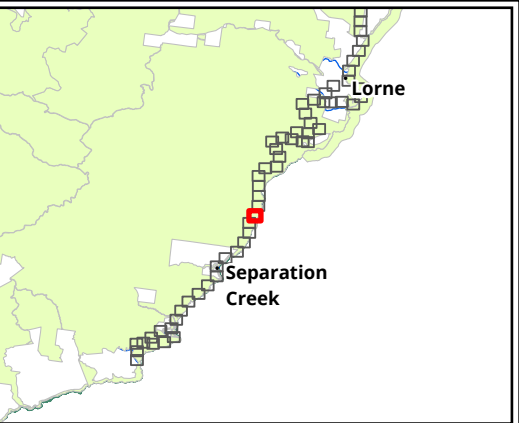

Legend

Trail alignment

--- Existing Walking Trail

Figure 5.60 Ecological features in the study area

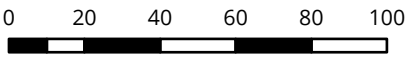

Metres
Scale: 1:2,000 @ A3
Coordinate System: GDA 1994 VICGRID94



Matter: 35990,
Date: 06 June 2024,
Prepared for: XXXX, Prepared by: MK, Last edited by: mknudsen
Layout: 35990_F6_EcoFeatures
Project: P:\35800s\35871\Mapping\
35990_GORT_WT_Ecology_Figures.aprx

Sources: Esri, Airbus DS, USGS, NGA, NASA, CGIAR, N Robinson, NCEAS, NLS, OS, NMA, Geodatastyrelsen, Rijkswaterstaat, GSA, Geoland, FEMA, Intermap and the GIS user community, Source: Esri, Maxar, Earthstar Geographics, and the GIS User Community

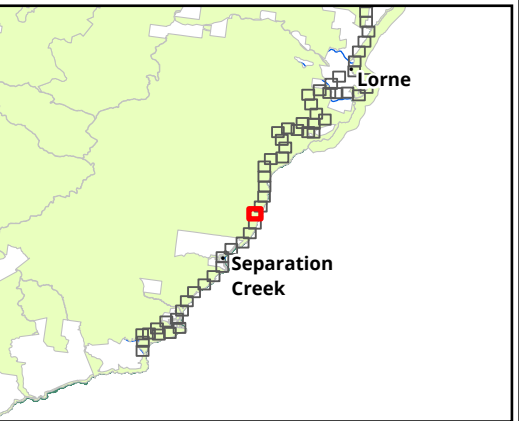

Legend

Trail alignment

--- Existing Walking Trail

Figure 5.61 Ecological features in the study area

0 20 40 60 80 100

Metres

Scale: 1:2,000 @ A3

Coordinate System: GDA 1994 VICGRID94

Matter: 35990,
Date: 06 June 2024,
Prepared for: XXXX, Prepared by: MK, Last edited by: mknudsen
Layout: 35990_F6_EcoFeatures
Project: P:\35800s\35871\Mapping\
35990_GORT_WT_Ecology_Figures.aprx

Sources: Esri, Airbus DS, USGS, NGA, NASA, CGIAR, N Robinson, NCEAS, NLS, OS, NMA, Geodatastyrelsen, Rijkswaterstaat, GSA, Geoland, FEMA, Intermap and the GIS user community, Source: Esri, Maxar, Earthstar Geographics, and the GIS User Community

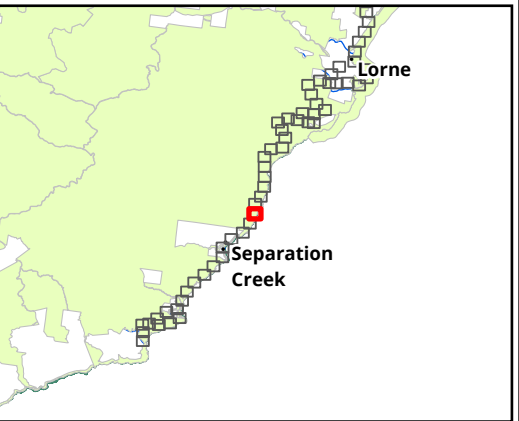

Legend

Trail alignment

--- Existing Walking Trail

Figure 5.62 Ecological features in the study area

0 20 40 60 80 100

Metres

Scale: 1:2,000 @ A3

Coordinate System: GDA 1994 VICGRID94

 **biosis.**

Matter: 35990,
Date: 06 June 2024,
Prepared for: XXXX, Prepared by: MK, Last edited by: mknudsen
Layout: 35990_F6_EcoFeatures
Project: P:\35800s\35871\Mapping\
35990_GORT_WT_Ecology_Figures.aprx

N

Sources: Esri, Airbus DS, USGS, NGA, NASA, CGIAR, N Robinson, NCEAS, NLS, OS, NMA, Geodatastyrelsen, Rijkswaterstaat, GSA, Geoland, FEMA, Intermap and the GIS user community, Source: Esri, Maxar, Earthstar Geographics, and the GIS User Community

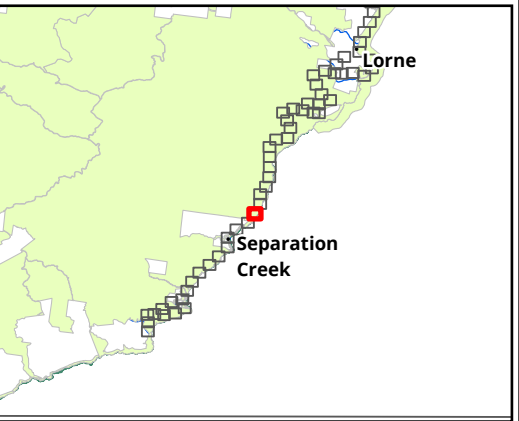

Legend

Trail alignment

--- Existing Walking Trail

Figure 5.63 Ecological features in the study area

0 20 40 60 80 100

Metres

Scale: 1:2,000 @ A3

Coordinate System: GDA 1994 VICGRID94

Matter: 35990,
Date: 06 June 2024,
Prepared for: XXXX, Prepared by: MK, Last edited by: mknudsen
Layout: 35990_F6_EcoFeatures
Project: P:\35800s\35871\Mapping\
35990_GORT_WT_Ecology_Figures.aprx

Sources: Esri, Airbus DS, USGS, NGA, NASA, CGIAR, N Robinson, NCEAS, NLS, OS, NMA, Geodatastyrelsen, Rijkswaterstaat, GSA, Geoland, FEMA, Intermap and the GIS user community, Source: Esri, Maxar, Earthstar Geographics, and the GIS User Community

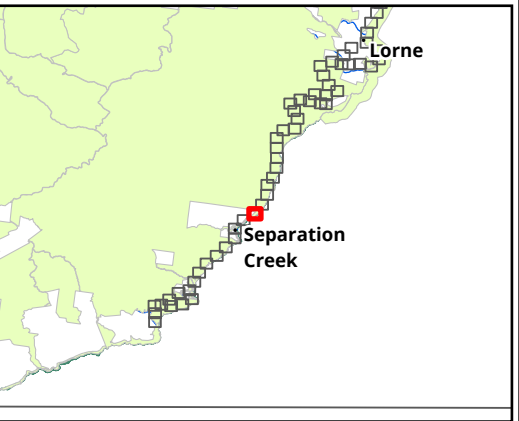

Legend

Trail alignment

- Existing Road/Footpath
- Existing Walking Trail

Figure 5.64 Ecological features in the study area

0 20 40 60 80 100

Metres

Scale: 1:2,000 @ A3

Coordinate System: GDA 1994 VICGRID94

 **biosis.**

Matter: 35990,
Date: 06 June 2024,
Prepared for: XXXX, Prepared by: MK, Last edited by: mknudsen
Layout: 35990_F6_EcoFeatures
Project: P:\35800s\35871\Mapping\
35990_GORT_WT_Ecology_Figures.aprx

N

Sources: Esri, Airbus DS, USGS, NGA, NASA, CGIAR, N Robinson, NCEAS, NLS, OS, NMA, Geodatastyrelsen, Rijkswaterstaat, GSA, Geoland, FEMA, Intermap and the GIS user community, Source: Esri, Maxar, Earthstar Geographics, and the GIS User Community

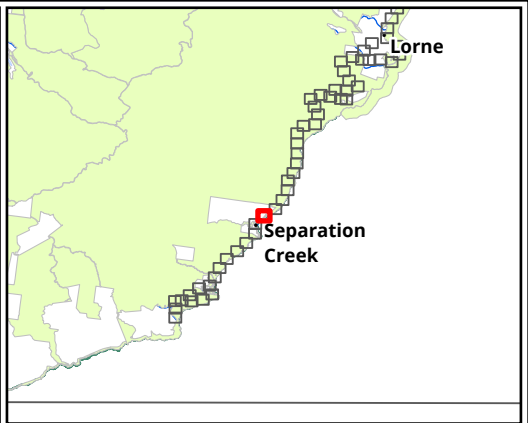

Legend

Trail alignment

- Existing Road/Footpath
- Existing Walking Trail

Figure 5.65 Ecological features in the study area

0 20 40 60 80 100

Metres

Scale: 1:2,000 @ A3

Coordinate System: GDA 1994 VICGRID94

 **biosis.**

Matter: 35990,
Date: 06 June 2024,
Prepared for: XXXX, Prepared by: MK, Last edited by: mknudsen
Layout: 35990_F6_EcoFeatures
Project: P:\35800s\35871\Mapping\
35990_GORT_WT_Ecology_Figures.aprx

N

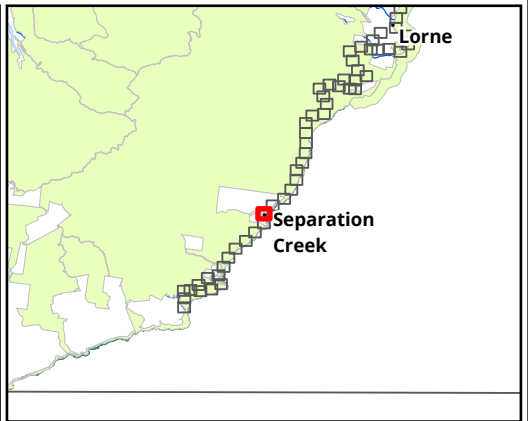

Legend

Trail alignment

- Existing Road/Footpath
- Existing Walking Trail

Protected communities

EPBC Act Ecological Communities of National Environmental Significance

Figure 5.66 Ecological features in the study area

0 20 40 60 80 100

Metres

Scale: 1:2,000 @ A3

Coordinate System: GDA 1994 VICGRID94

 **biosis.**

Matter: 35990,
Date: 06 June 2024,
Prepared for: XXXX, Prepared by: MK, Last edited by: mknudsen
Layout: 35990_F6_EcoFeatures
Project: P:\35800s\35871\Mapping\
35990_GORT_WT_Ecology_Figures.aprx

N

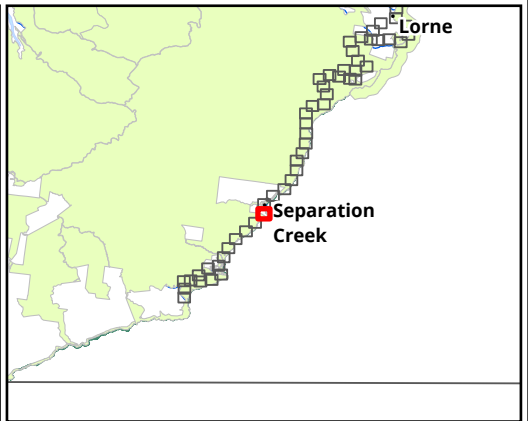

- Legend**
- Trail alignment**
- Existing Road/Footpath
 - Existing Walking Trail

Figure 5.67 Ecological features in the study area

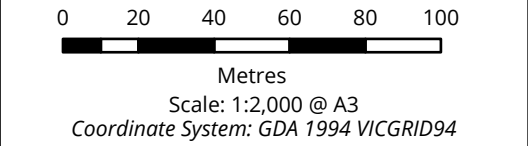



Matter: 35990,
Date: 06 June 2024,
Prepared for: XXXX, Prepared by: MK, Last edited by: mknudsen
Layout: 35990_F6_EcoFeatures
Project: P:\35800s\35871\Mapping\
35990_GORT_WT_Ecology_Figures.aprx

Sources: Esri, Airbus DS, USGS, NGA, NASA, CGIAR, N Robinson, NCEAS, NLS, OS, NMA, Geodatastyrelsen, Rijkswaterstaat, GSA, Geoland, FEMA, Intermap and the GIS user community, Source: Esri, Maxar, Earthstar Geographics, and the GIS User Community

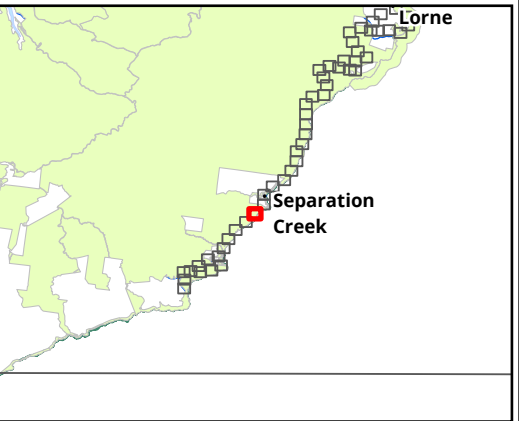

Legend

Trail alignment

- Existing MVO Track
- Existing Walking Trail

Figure 5.68 Ecological features in the study area

0 20 40 60 80 100

Metres

Scale: 1:2,000 @ A3

Coordinate System: GDA 1994 VICGRID94

 **biosis.**

Matter: 35990,
Date: 06 June 2024,
Prepared for: XXXX, Prepared by: MK, Last edited by: mknudsen
Layout: 35990_F6_EcoFeatures
Project: P:\35800s\35871\Mapping\
35990_GORT_WT_Ecology_Figures.aprx

N

Trail 69b

Acknowledgements: BaseMap - VicMap ©State of Victoria

Sources: Esri, Airbus DS, USGS, NGA, NASA, CGIAR, N Robinson, NCEAS, NLS, OS, NMA, Geodatastyrelsen, Rijkswaterstaat, GSA, Geoland, FEMA, Intermap and the GIS user community, Source: Esri, Maxar, Earthstar Geographics, and the GIS User Community

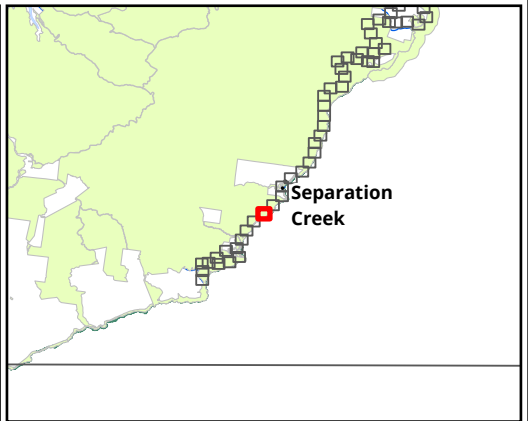

Legend

Trail alignment

- Existing MVO Track
- Existing Walking Trail

Figure 5.69 Ecological features in the study area

0 20 40 60 80 100

Metres

Scale: 1:2,000 @ A3

Coordinate System: GDA 1994 VICGRID94

 **biosis.**

Matter: 35990,
Date: 06 June 2024,
Prepared for: XXXX, Prepared by: MK, Last edited by: mknudsen
Layout: 35990_F6_EcoFeatures
Project: P:\35800s\35871\Mapping\
35990_GORT_WT_Ecology_Figures.aprx

N

Sources: Esri, Airbus DS, USGS, NGA, NASA, CGIAR, N Robinson, NCEAS, NLS, OS, NMA, Geodatastyrelsen, Rijkswaterstaat, GSA, Geoland, FEMA, Intermap and the GIS user community, Source: Esri, Maxar, Earthstar Geographics, and the GIS User Community

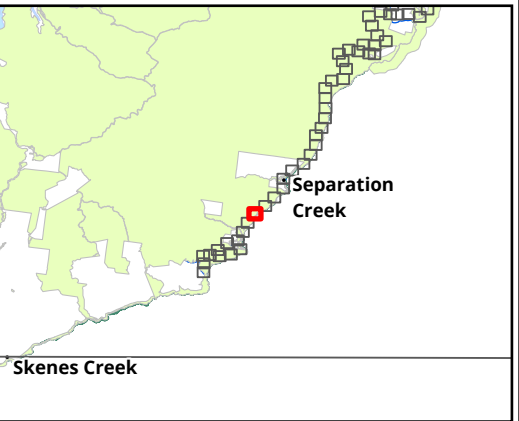

Legend

Trail alignment

--- Existing Walking Trail

Figure 5.70 Ecological features in the study area

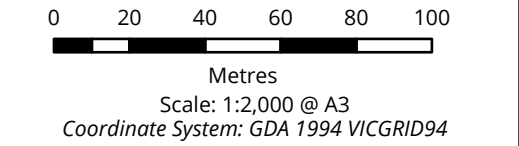



Matter: 35990,
Date: 06 June 2024,
Prepared for: XXXX, Prepared by: MK, Last edited by: mknudsen
Layout: 35990_F6_EcoFeatures
Project: P:\35800s\35871\Mapping\
35990_GORT_WT_Ecology_Figures.aprx

Sources: Esri, Airbus DS, USGS, NGA, NASA, CGIAR, N Robinson, NCEAS, NLS, OS, NMA, Geodatastyrelsen, Rijkswaterstaat, GSA, Geoland, FEMA, Intermap and the GIS user community, Source: Esri, Maxar, Earthstar Geographics, and the GIS User Community

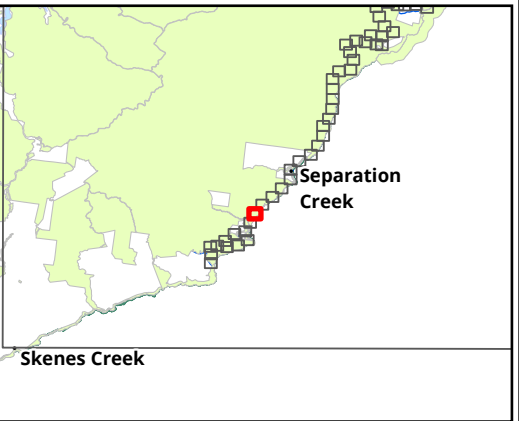

Legend

Trail alignment

--- Existing Walking Trail

Figure 5.71 Ecological features in the study area

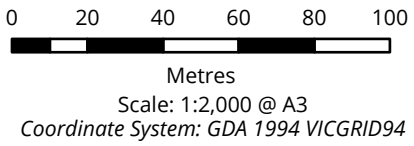



Matter: 35990,
Date: 06 June 2024,
Prepared for: XXXX, Prepared by: MK, Last edited by: mknudsen
Layout: 35990_F6_EcoFeatures
Project: P:\35800s\35871\Mapping\
35990_GORT_WT_Ecology_Figures.aprx

Sources: Esri, Airbus DS, USGS, NGA, NASA, CGIAR, N Robinson, NCEAS, NLS, OS, NMA, Geodatastyrelsen, Rijkswaterstaat, GSA, Geoland, FEMA, Intermap and the GIS user community, Source: Esri, Maxar, Earthstar Geographics, and the GIS User Community

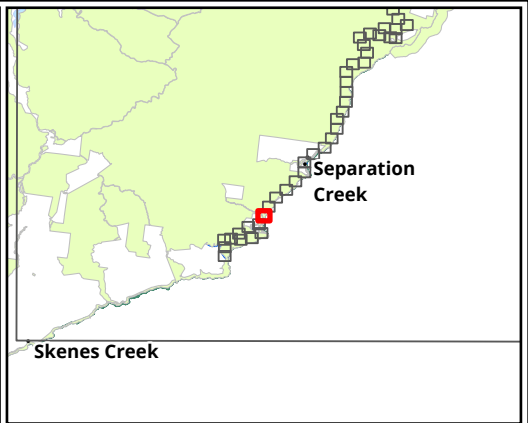

Legend

Trail alignment

--- Existing Walking Trail

Figure 5.72 Ecological features in the study area

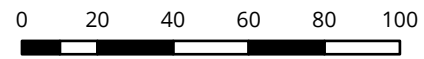

Metres
Scale: 1:2,000 @ A3
Coordinate System: GDA 1994 VICGRID94



Matter: 35990,
Date: 06 June 2024,
Prepared for: XXXX, Prepared by: MK, Last edited by: mknudsen
Layout: 35990_F6_EcoFeatures
Project: P:\35800s\35871\Mapping\
35990_GORT_WT_Ecology_Figures.aprx

Sources: Esri, Airbus DS, USGS, NGA, NASA, CGIAR, N Robinson, NCEAS, NLS, OS, NMA, Geodatastyrelsen, Rijkswaterstaat, GSA, Geoland, FEMA, Intermap and the GIS user community, Source: Esri, Maxar, Earthstar Geographics, and the GIS User Community

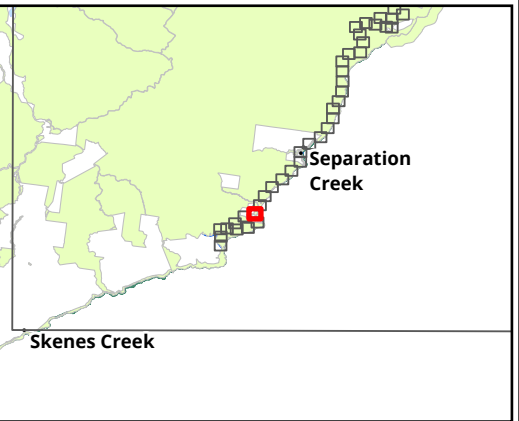
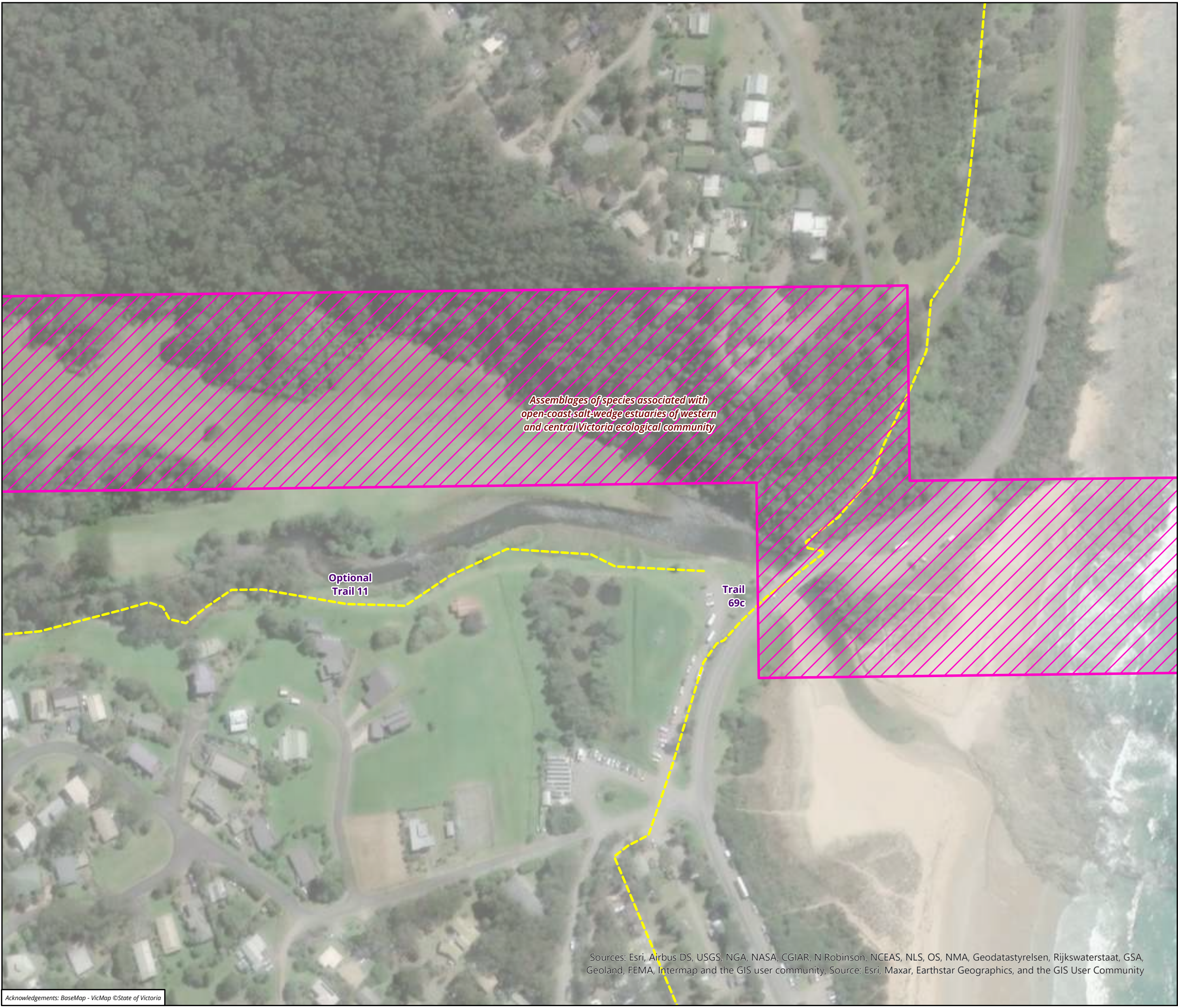

Legend

Trail alignment

--- Existing Walking Trail

Protected communities

EPBC Act Ecological Communities of National Environmental Significance

Figure 5.73 Ecological features in the study area

0 20 40 60 80 100

Metres

Scale: 1:2,000 @ A3

Coordinate System: GDA 1994 VICGRID94

 **biosis.**

Matter: 35990,
Date: 06 June 2024,
Prepared for: XXXX, Prepared by: MK, Last edited by: mknudsen
Layout: 35990_F6_EcoFeatures
Project: P:\35800s\35871\Mapping\
35990_GORT_WT_Ecology_Figures.aprx

N

Sources: Esri, Airbus DS, USGS, NGA, NASA, CGIAR, N Robinson, NCEAS, NLS, OS, NMA, Geodatastyrelsen, Rijkswaterstaat, GSA, Geoland, FEMA, Intermap and the GIS user community, Source: Esri, Maxar, Earthstar Geographics, and the GIS User Community

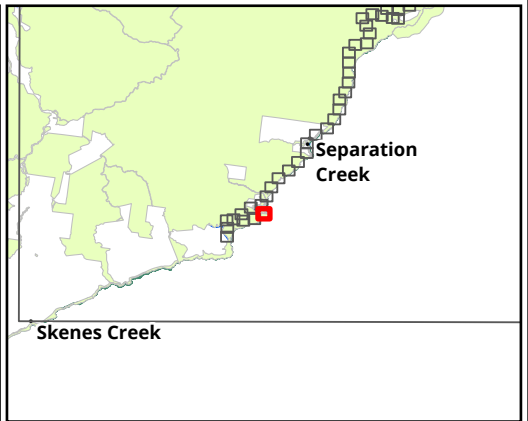

Legend

Trail alignment

- Existing Walking Trail
- New Walking Trail

Habitat zones (EVC)

- (OtR_0161) Coastal Headland Scrub

Condition/quality state

- Moderate
- Low

Figure 5.74 Ecological features in the study area

0 20 40 60 80 100

Metres

Scale: 1:2,000 @ A3

Coordinate System: GDA 1994 VICGRID94

 **biosis.**

N

Matter: 35990,
Date: 06 June 2024,
Prepared for: XXXX, Prepared by: MK, Last edited by: mknudsen
Layout: 35990_F6_EcoFeatures
Project: P:\35800s\35871\Mapping\
35990_GORT_WT_Ecology_Figures.aprx

Sources: Esri, Airbus DS, USGS, NGA, NASA, CGIAR, N Robinson, NCEAS, NLS, OS, NMA, Geodatastyrelsen, Rijkswaterstaat, GSA, Geoland, FEMA, Intermap and the GIS user community, Source: Esri, Maxar, Earthstar Geographics, and the GIS User Community

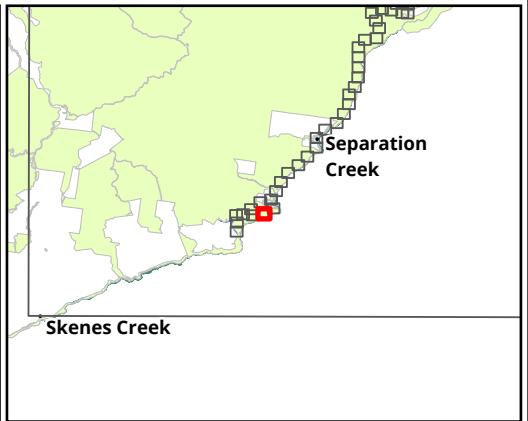

Legend

Trail alignment

- Existing MVO Track
- New Walking Trail
- Campground/Lookout

Large trees in patch

- Eucalyptus globulus subsp. globulus* - Southern Blue-gum

Habitat zones (EVC)

- (OtR_0045) Shrubby Foothill Forest
- (OtR_0161) Coastal Headland Scrub

Condition/quality state

- High
- Moderate

Figure 5.75 Ecological features in the study area

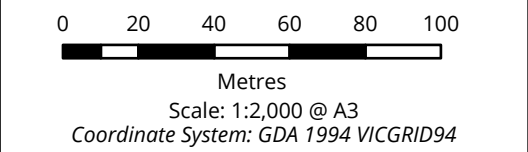

biosis.

Matter: 35990,
Date: 06 June 2024,
Prepared for: XXXX, Prepared by: MK, Last edited by: mknudsen
Layout: 35990_F6_EcoFeatures
Project: P:\35800s\35871\Mapping\35990_GORT_WT_Ecology_Figures.aprx

N

Sources: Esri, Airbus DS, USGS, NGA, NASA, CGIAR, N Robinson, NCEAS, NLS, OS, NMA, Geodatastyrelsen, Rijkswaterstaat, GSA, Geoland, FEMA, Intermap and the GIS user community, Source: Esri, Maxar, Earthstar Geographics, and the GIS User Community

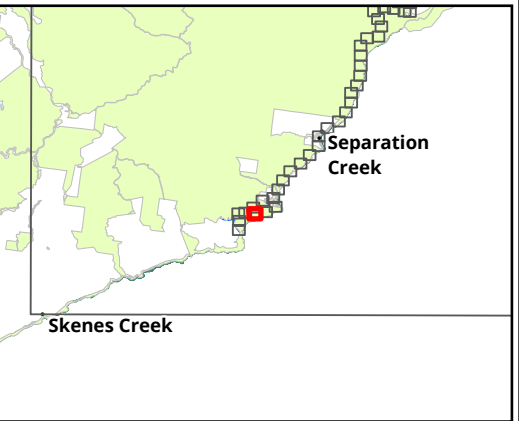

Legend

Trail alignment

- Existing MVO Track
- New Walking Trail

Large trees in patch

- Dead
- Acacia melanoxylon* - Blackwood
- Eucalyptus aromaphloia* - Scentbark
- Eucalyptus globulus* - Southern Blue-gum
- Eucalyptus globulus subsp. globulus* - Southern Blue-gum

Habitat zones (EVC)

- (OtR_0045) Shrubby Foothill Forest
- (OtR_0161) Coastal Headland Scrub

Condition/quality state

- High

Figure 5.76 Ecological features in the study area

0 20 40 60 80 100

Metres

Scale: 1:2,000 @ A3

Coordinate System: GDA 1994 VICGRID94

 **biosis.**

Matter: 35990,
Date: 06 June 2024,
Prepared for: XXXX, Prepared by: MK, Last edited by: mknudsen
Layout: 35990_F6_EcoFeatures
Project: P:\35800s\35871\Mapping\35990_GORT_WT_Ecology_Figures.aprx

N

Sources: Esri, Airbus DS, USGS, NGA, NASA, CGIAR, N Robinson, NCEAS, NLS, OS, NMA, Geodatastyrelsen, Rijkswaterstaat, GSA, Geoland, FEMA, Intermap and the GIS user community, Source: Esri, Maxar, Earthstar Geographics, and the GIS User Community

Acknowledgements: BaseMap - VicMap ©State of Victoria

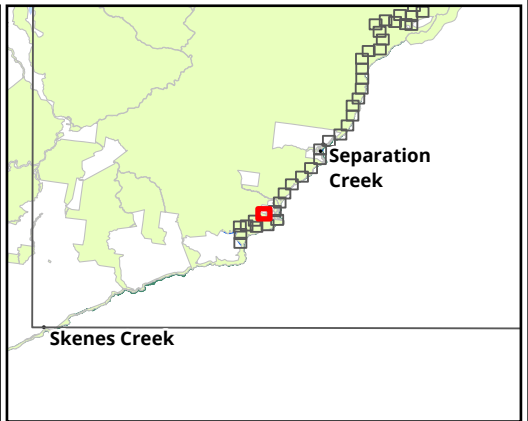
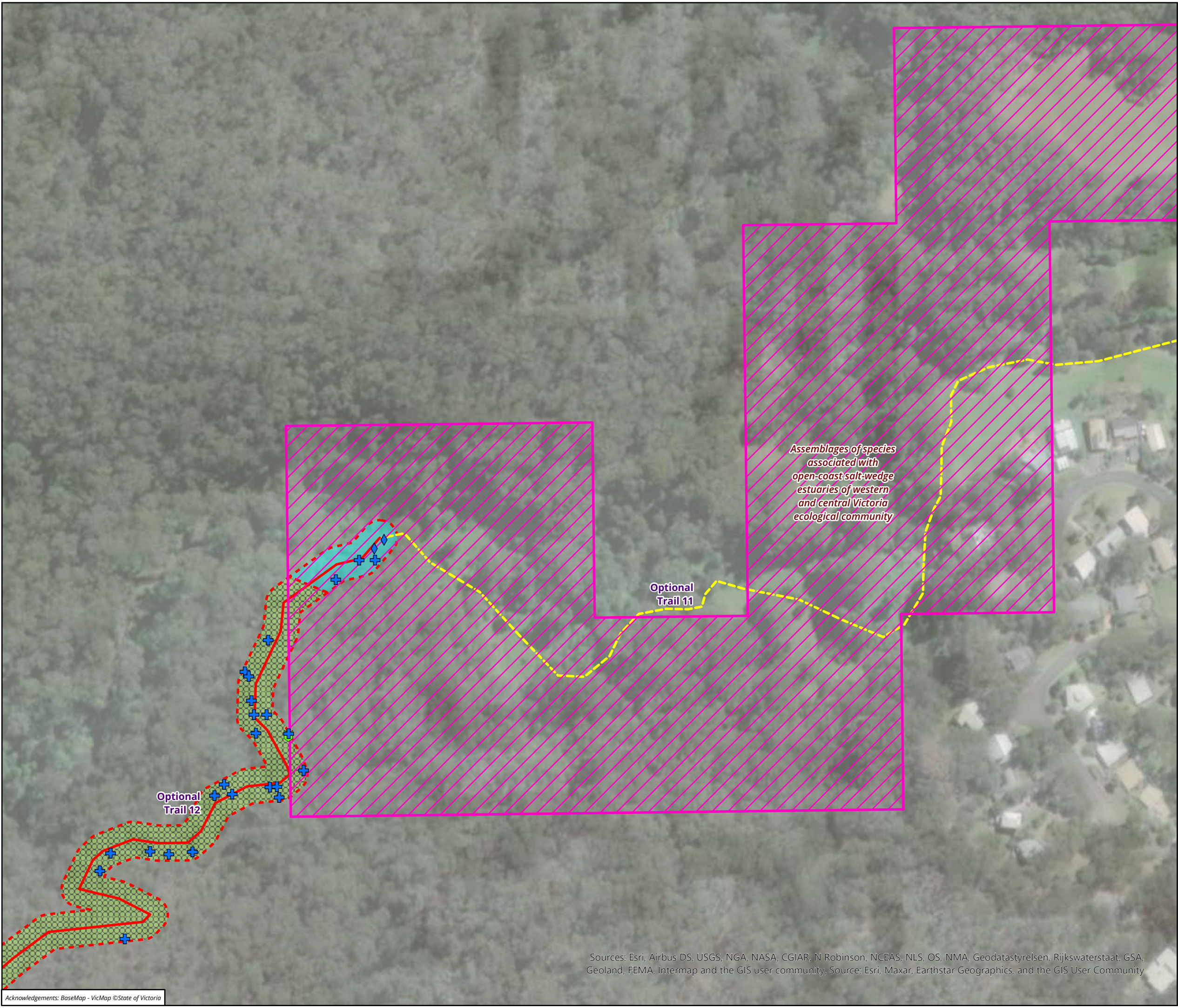

Legend

Trail alignment

- Existing Walking Trail
- New Walking Trail

Large trees in patch

- Eucalyptus obliqua* - Messmate Stringybark
- Eucalyptus viminalis subsp. viminalis* - Manna Gum
- Eucalyptus globulus subsp. globulus* - Southern Blue-gum

Habitat zones (EVC)

- (OtR_0018) Riparian Forest
- (OtR_0045) Shrubby Foothill Forest

Condition/quality state

- High

Protected communities

- EPBC Act Ecological Communities of National Environmental Significance

Figure 5.77 Ecological features in the study area

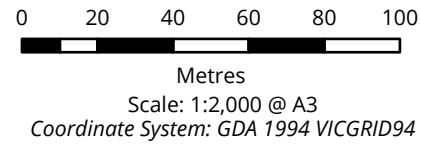

Sources: Esri, Airbus DS, USGS, NGA, NASA, CGIAR, N Robinson, NCEAS, NLS, OS, NMA, Geodatastyrelsen, Rijkswaterstaat, GSA, Geoland, FEMA, Intermap and the GIS user community; Source: Esri, Maxar, Earthstar Geographics, and the GIS User Community

Acknowledgements: BaseMap - VicMap ©State of Victoria

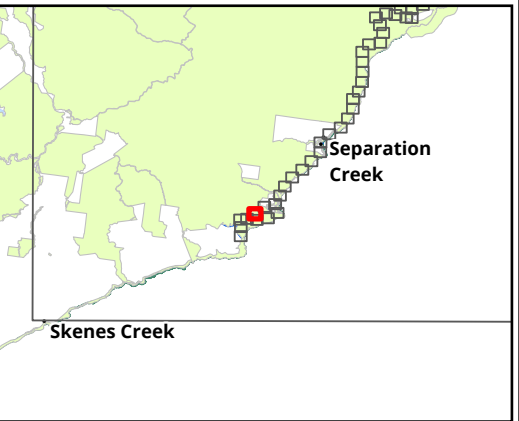

Legend

Trail alignment

- Existing MVO Track
- New Walking Trail

Large trees in patch

- Dead
- Eucalyptus globulus subsp. globulus* - Southern Blue-gum

Habitat zones (EVC)

- (OtR_0045) Shrubby Foothill Forest

Condition/quality state

- High

Figure 5.78 Ecological features in the study area

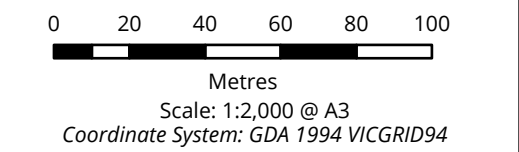



Matter: 35990,
Date: 06 June 2024,
Prepared for: XXXX, Prepared by: MK, Last edited by: mknudsen
Layout: 35990_F6_EcoFeatures
Project: P:\35800s\35871\Mapping\35990_GORT_WT_Ecology_Figures.aprx

N

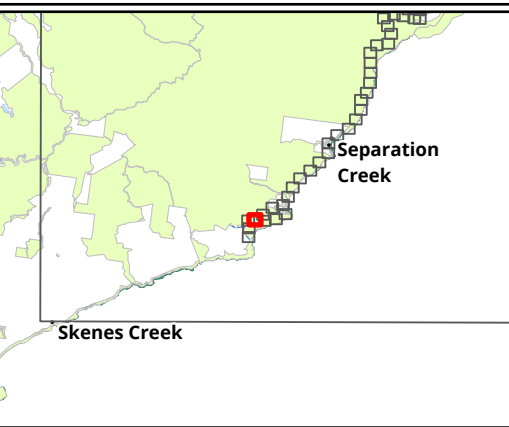

- Legend**
- Trail alignment**
- Existing Informal Trail
 - Existing MVO Track
 - New Walking Trail
- Large trees in patch**
- Dead
 - Acacia melanoxylon* - Blackwood
 - Eucalyptus globulus subsp. globulus* - Southern Blue-gum
- Habitat zones (EVC)**
- (OtR_0045) Shrubby Foothill Forest
- Condition/quality state**
- High

Figure 5.79 Ecological features in the study area

0 20 40 60 80 100
Metres
Scale: 1:2,000 @ A3
Coordinate System: GDA 1994 VICGRID94

Sources: Esri, Airbus DS, USGS, NGA, NASA, CGIAR, N Robinson, NCEAS, NLS, OS, NMA, Geodatastyrelsen, Rijkswaterstaat, GSA, Geoland, FEMA, Intermap and the GIS user community, Source: Esri, Maxar, Earthstar Geographics, and the GIS User Community

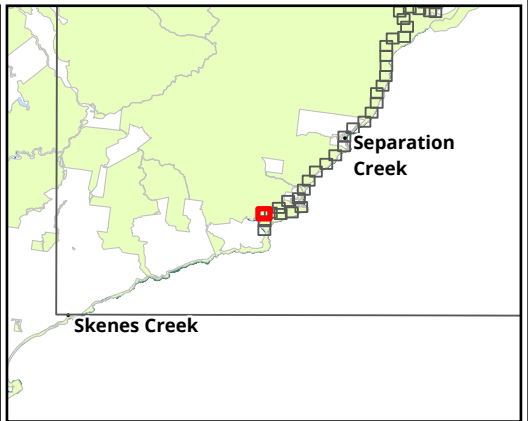

Legend

Trail alignment

- Existing Informal Trail
- Existing MVO Track
- New Walking Trail

Large trees in patch

- Eucalyptus globulus subsp. globulus* - Southern Blue-gum

Habitat zones (EVC)

- (OtR_0045) Shrubby Foothill Forest

Condition/quality state

- High

Figure 5.80 Ecological features in the study area

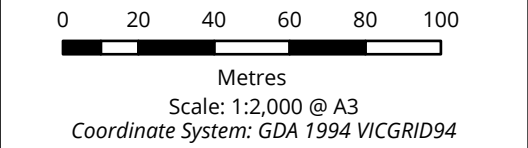

biosis.

Matter: 35990,
Date: 06 June 2024,
Prepared for: XXXX, Prepared by: MK, Last edited by: mknudsen
Layout: 35990_F6_EcoFeatures
Project: P:\35800s\35871\Mapping\
35990_GORT_WT_Ecology_Figures.aprx

N

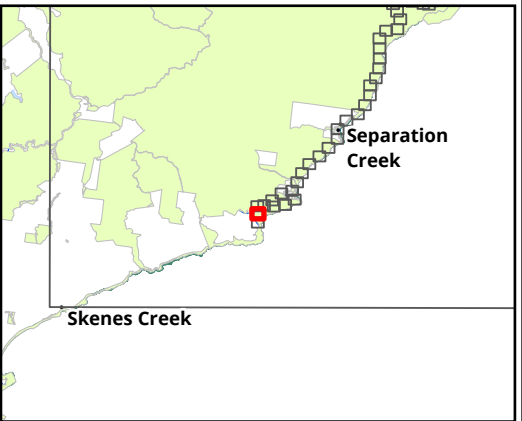
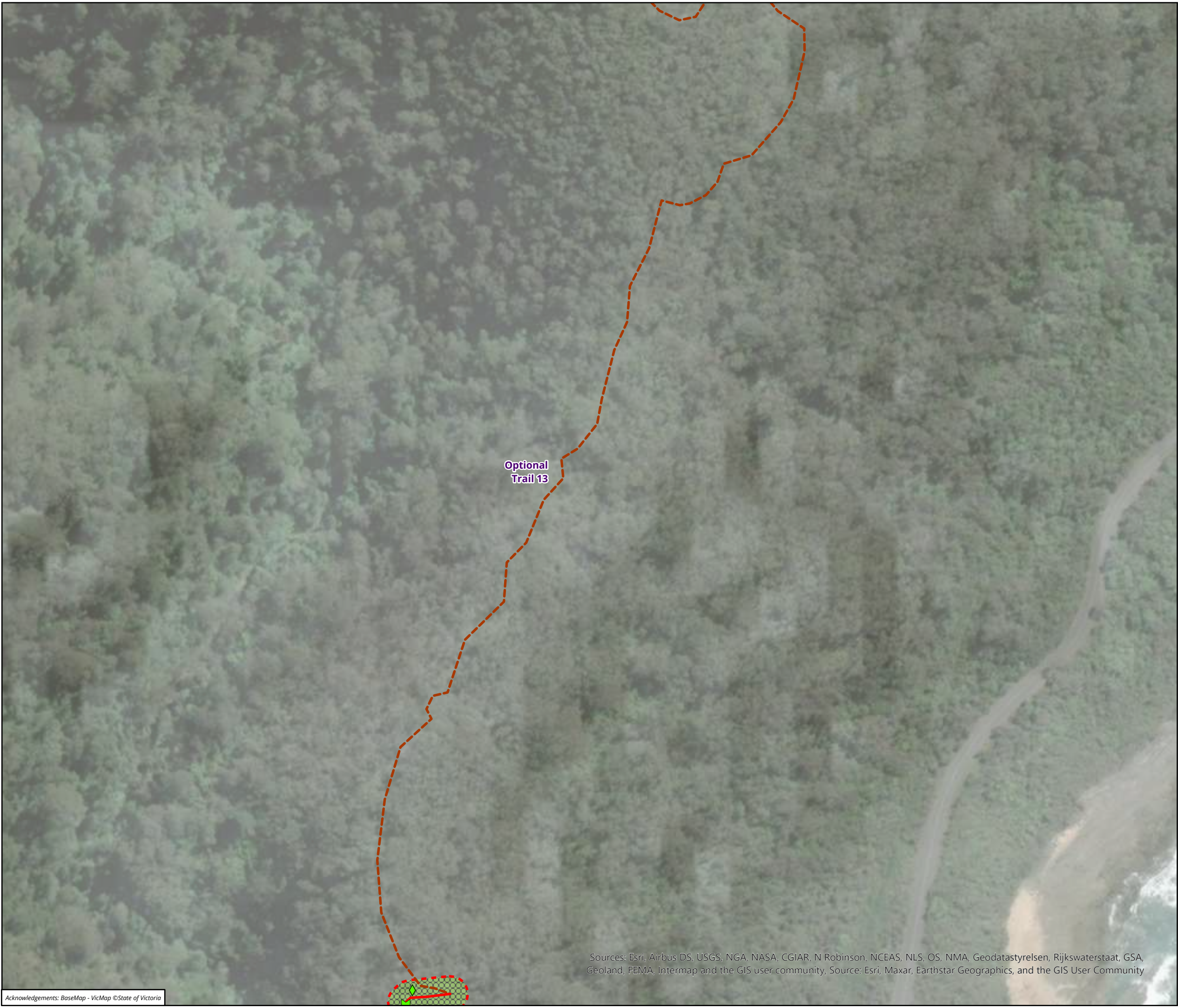

- Legend**
- Trail alignment**
- Existing MVO Track
 - New Walking Trail
- Large trees in patch**
- Eucalyptus globulus* - Southern Blue-gum
 - Eucalyptus obliqua* - Messmate Stringybark
- Habitat zones (EVC)**
- (OtR_0045) Shrubby Foothill Forest
- Condition/quality state**
- High

Figure 5.81 Ecological features in the study area

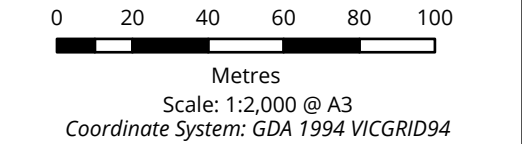



Matter: 35990,
Date: 06 June 2024,
Prepared for: XXXX, Prepared by: MK, Last edited by: mknudsen
Layout: 35990_F6_EcoFeatures
Project: P:\35800s\35871\Mapping\
35990_GORT_WT_Ecology_Figures.aprx

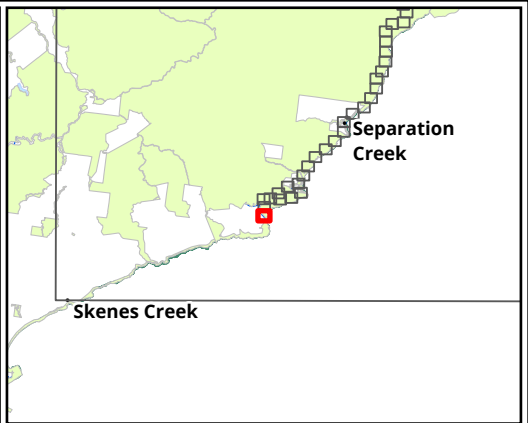

Legend

Trail alignment

- Existing MVO Track
- New Walking Trail

Large trees in patch

- Eucalyptus globulus* - Southern Blue-gum
- Eucalyptus obliqua* - Messmate Stringybark

Habitat zones (EVC)

- (OtR_0018) Riparian Forest
- (OtR_0045) Shrubby Foothill Forest
- (OtR_0161) Coastal Headland Scrub

Condition/quality state

- High
- Moderate
- Low

Figure 5.82 Ecological features in the study area

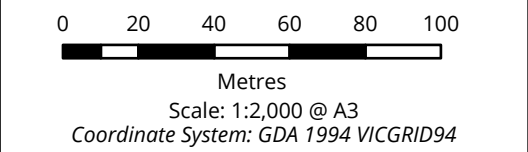

 **biosis.**

Matter: 35990,
Date: 06 June 2024,
Prepared for: XXXX, Prepared by: MK, Last edited by: mknudsen
Layout: 35990_F6_EcoFeatures
Project: P:\35800s\35871\Mapping\
35990_GORT_WT_Ecology_Figures.aprx

N

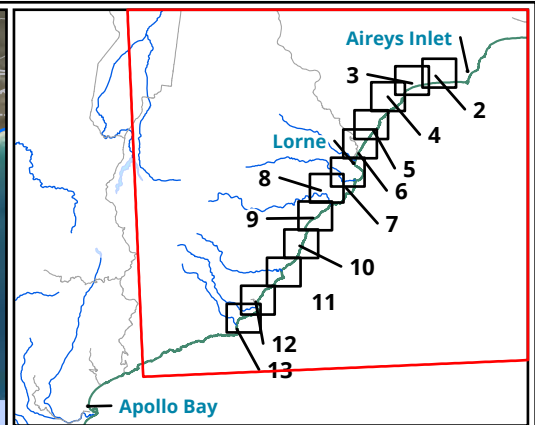
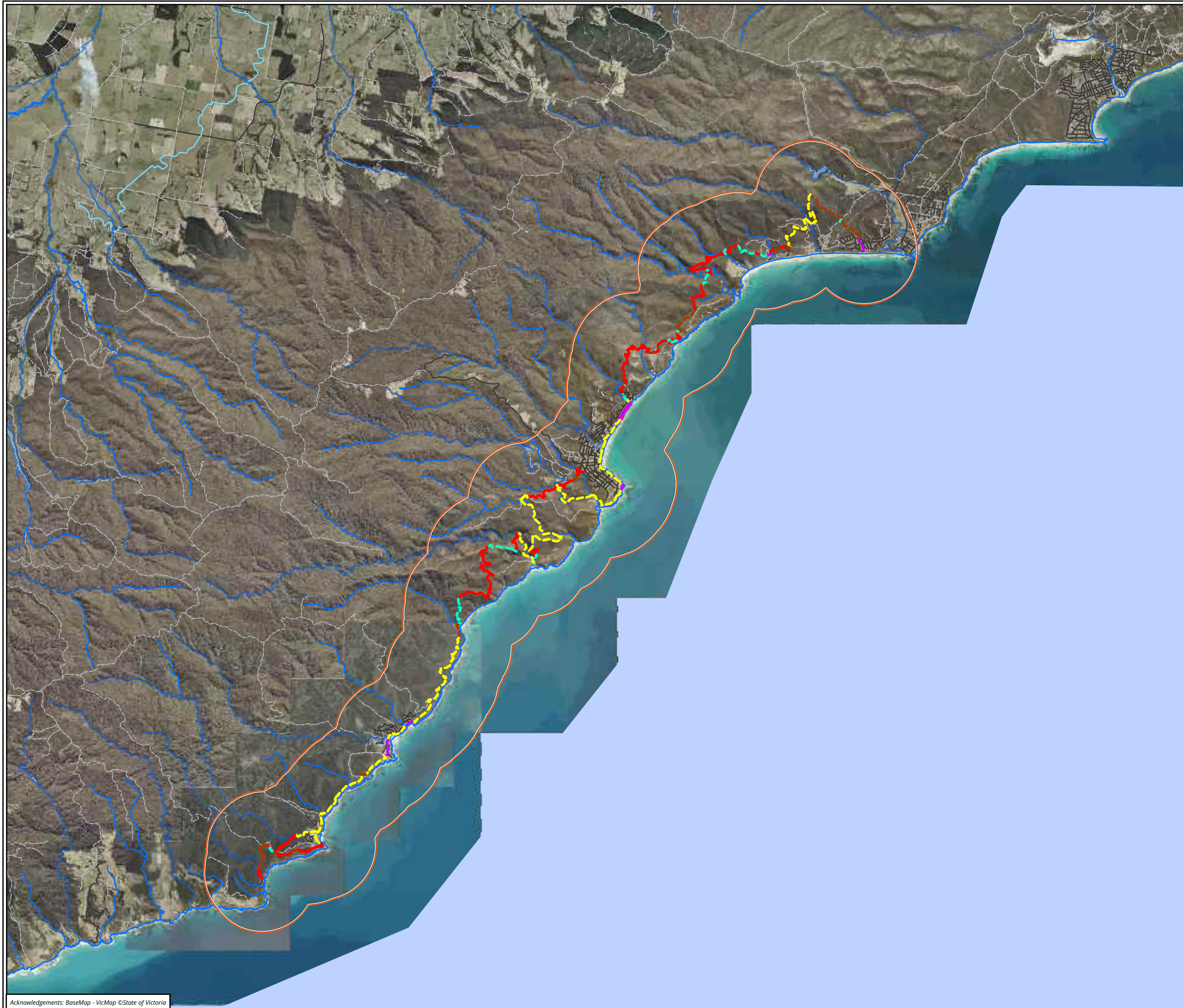

Legend

-  Project area
- Trail alignment**
-  Beach/Rock Shelf
-  Existing Informal Trail
-  Existing MVO Track
-  Existing Road/Footpath
-  Existing Walking Trail
-  New Walking Trail

Figure 6.1 Threatened Flora and Fauna in the project area



Matter: 35990,
Date: 06 June 2024,
Prepared for: ML, Prepared by: MK, Last edited by: mknudsen
Layout: 35990_FS_FF
Project: P:\35800s\35871\Mapping\
35990_GORT_WT_Ecology_Figures.aprx

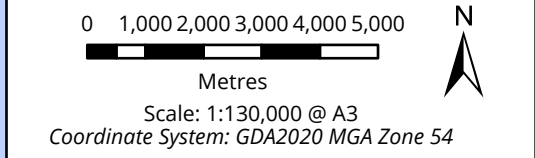
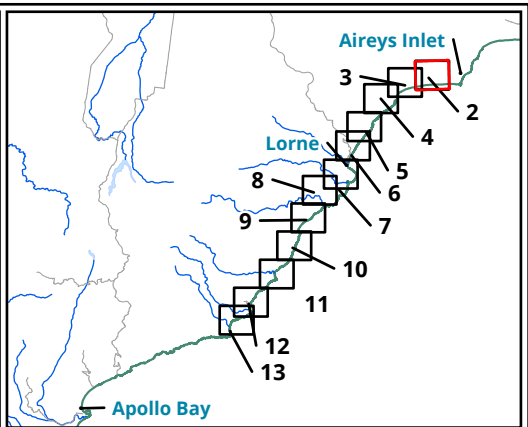

- Legend**
- ✚ VBA - Threatened fauna record
 - ★ Observed threatened flora
 - ★ *Thomasia petalocalyx* - Paper Flower
- Trail alignment**
- Existing Informal Trail
 - Existing MVO Track
 - Existing Road/Footpath
 - Existing Walking Trail

Figure 6.2 Threatened Flora and Fauna in the project area

0 80 160 240 320 400
Metres

Scale: 1:10,000 @ A3
Coordinate System: GDA2020 MGA Zone 54

biosis.

Matter: 35990,
Date: 06 June 2024,
Prepared for: ML, Prepared by: MK, Last edited by: mknudsen
Layout: 35990_FS_FF
Project: P:\35800s\35871\Mapping\35990_GORT_WT_Ecology_Figures.aprx

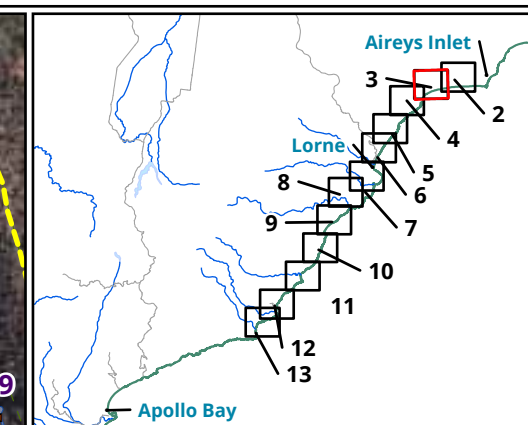

Legend

- + VBA - Threatened fauna record
- Observed threatened flora
- *Leiocarpa gatesii* - Wrinkled Buttons
- Trail alignment**
- Existing Informal Trail
- Existing MVO Track
- Existing Road/Footpath
- Existing Walking Trail
- New Walking Trail

Figure 6.3 Threatened Flora and Fauna in the project area

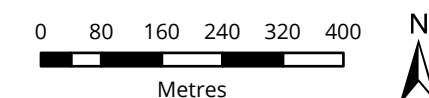

Scale: 1:10,000 @ A3
Coordinate System: GDA2020 MGA Zone 54



Matter: 35990,
Date: 06 June 2024,
Prepared for: ML, Prepared by: MK, Last edited by: mknudsen
Layout: 35990_FS_FF
Project: P:\35800s\35871\Mapping\
35990_GORT_WT_Ecology_Figures.aprx

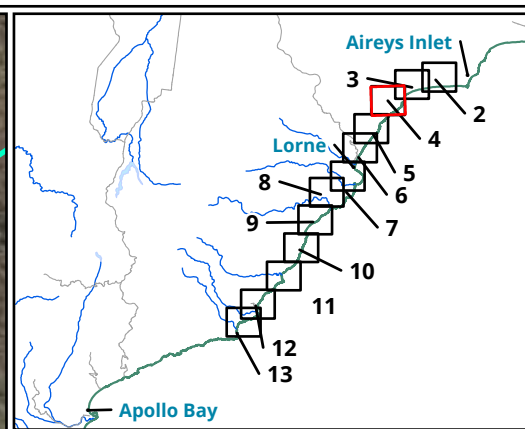

- Legend**
- + VBA - Threatened fauna record
- Trail alignment**
- Existing Informal Trail
 - Existing MVO Track
 - New Walking Trail

Figure 6.4 Threatened Flora and Fauna in the project area

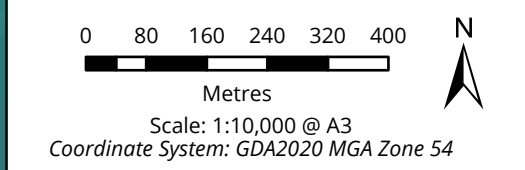

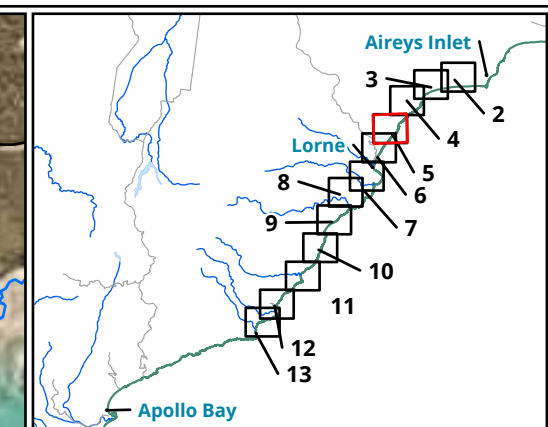
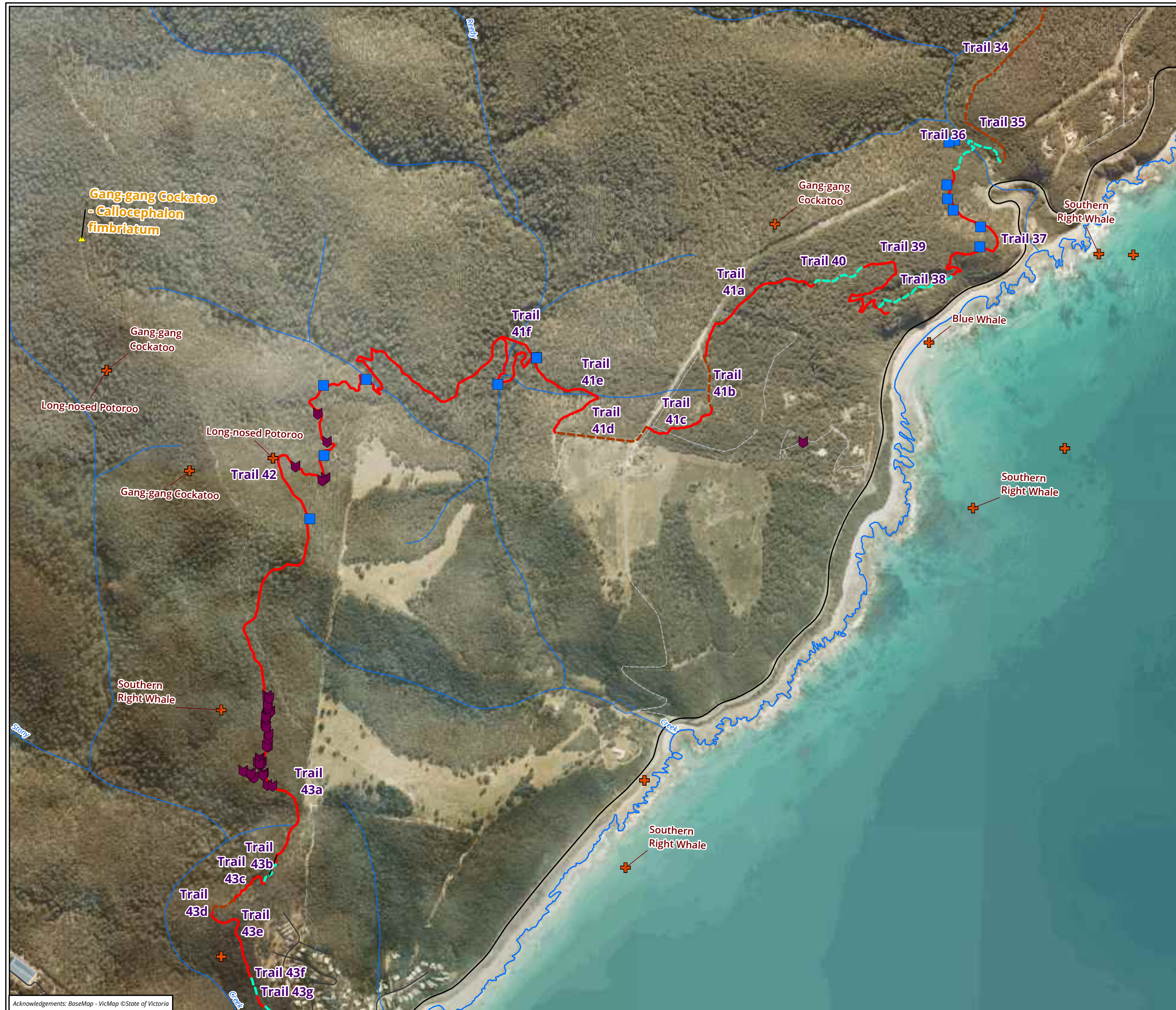

- Legend**
- ▲ Observed threatened fauna
 - ⊕ VBA - Threatened fauna record
- Observed threatened flora
- *Leiocarpa gatesii* - Wrinkled Buttons
 - *Eucalyptus globulus subsp. globulus* - Southern Blue-gum
- Trail alignment**
- Existing Informal Trail
 - Existing MVO Track
 - New Walking Trail

Figure 6.5 Threatened Flora and Fauna in the project area

0 80 160 240 320 400
Metres
Scale: 1:10,000 @ A3
Coordinate System: GDA2020 MGA Zone 54



Matter: 35990,
Date: 06 June 2024,
Prepared for: ML, Prepared by: MK, Last edited by: mknudsen
Layout: 35990_FS_FF
Project: P:\35800s\35871\Mapping\
35990_GORT_WT_Ecology_Figures.aprx

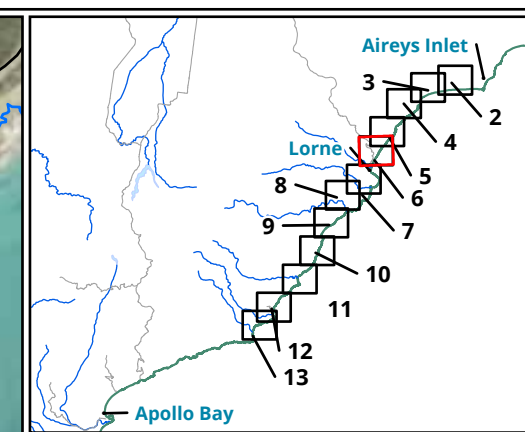

- Legend**
- + VBA - Threatened fauna record
 - Observed threatened flora
 - *Leiocarpa gatesii* - Wrinkled Buttons
- Trail alignment**
- Beach/Rock Shelf
 - Existing Informal Trail
 - Existing MVO Track
 - Existing Road/Footpath
 - Existing Walking Trail
 - New Walking Trail

Figure 6.6 Threatened Flora and Fauna in the project area

0 80 160 240 320 400
Metres
Scale: 1:10,000 @ A3
Coordinate System: GDA2020 MGA Zone 54

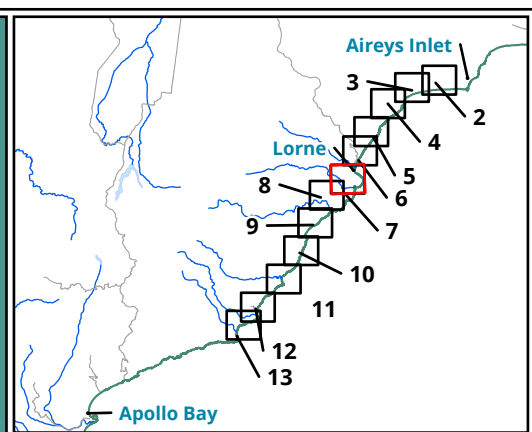

Legend

✚ VBA - Threatened fauna record

Trail alignment

--- Existing MVO Track

--- Existing Road/Footpath

--- Existing Walking Trail

--- New Walking Trail

Figure 6.7 Threatened Flora and Fauna in the project area

0 80 160 240 320 400

Metres

Scale: 1:10,000 @ A3

Coordinate System: GDA2020 MGA Zone 54



Matter: 35990,
Date: 06 June 2024,
Prepared for: ML, Prepared by: MK, Last edited by: mknudsen
Layout: 35990_FS_FF
Project: P:\35800s\35871\Mapping\35990_GORT_WT_Ecology_Figures.aprx

Trail 51

Acknowledgements: BaseMap - VicMap ©State of Victoria

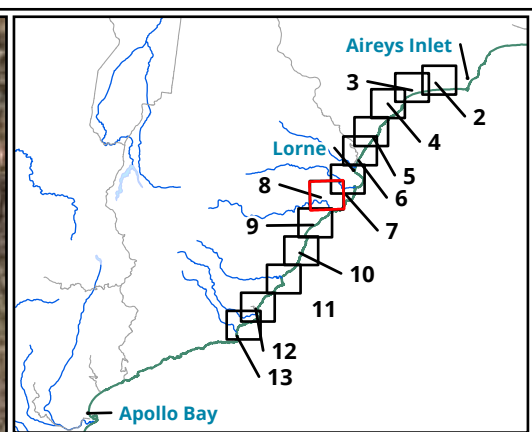
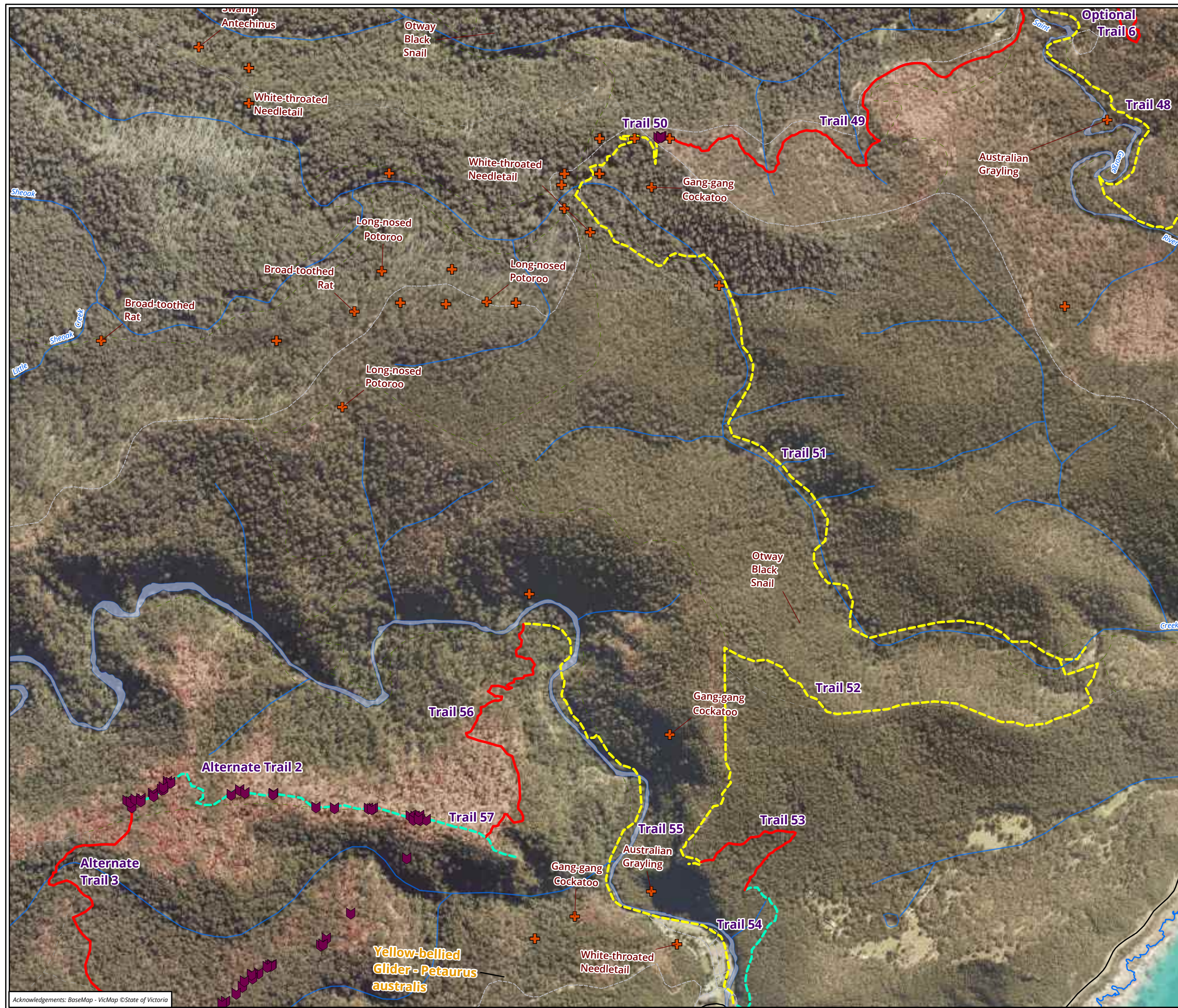

Legend

- ✚ VBA - Threatened fauna record
- Observed threatened flora
- 🦋 *Leiocarpa gatesii* - Wrinkled Buttons

Trail alignment

- Existing Informal Trail
- - - Existing Walking Trail
- New Walking Trail

Figure 6.8 Threatened Flora and Fauna in the project area

0 80 160 240 320 400
Metres
Scale: 1:10,000 @ A3
Coordinate System: GDA2020 MGA Zone 54

biosis.

Matter: 35990,
Date: 06 June 2024,
Prepared for: ML, Prepared by: MK, Last edited by: mknudsen
Layout: 35990_FS_FF
Project: P:\35800s\35871\Mapping\
35990_GORT_WT_Ecology_Figures.aprx

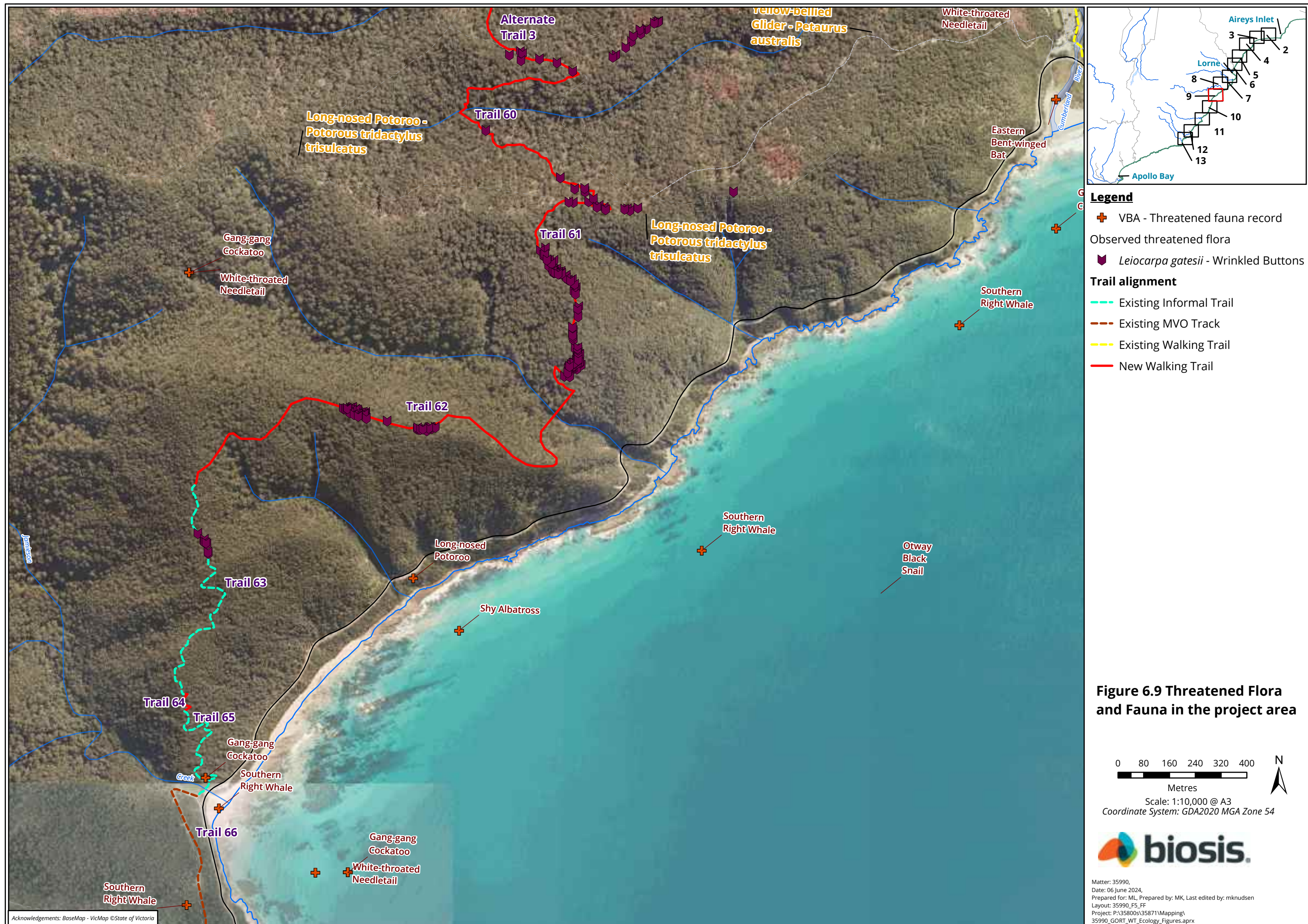

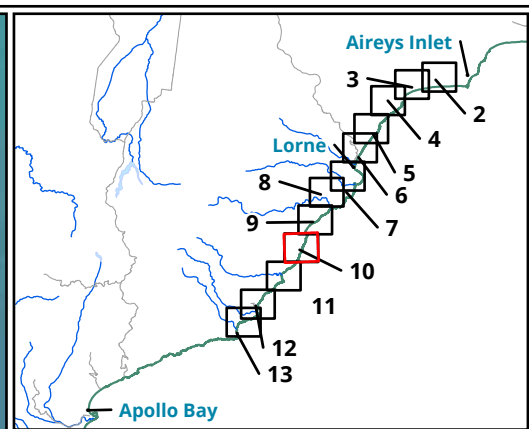

- Legend**
- ✚ VBA - Threatened fauna record
- Trail alignment**
- Existing MVO Track
 - Existing Walking Trail

Figure 6.10 Threatened Flora and Fauna in the project area

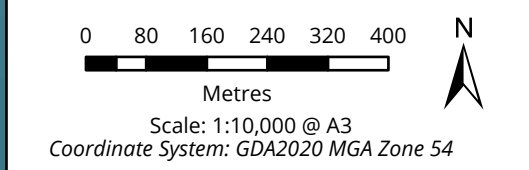

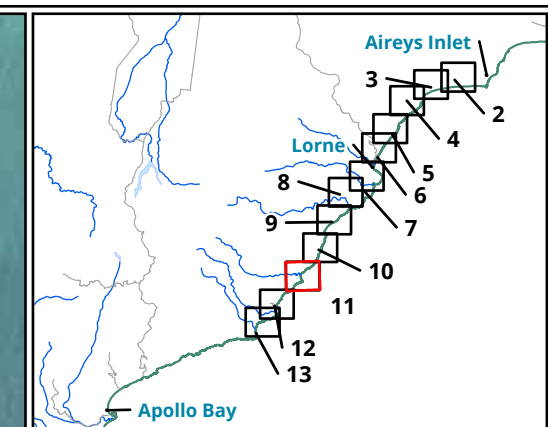

Legend

✚ VBA - Threatened fauna record

Trail alignment

--- Existing MVO Track

--- Existing Road/Footpath

--- Existing Walking Trail

Figure 6.11 Threatened Flora and Fauna in the project area

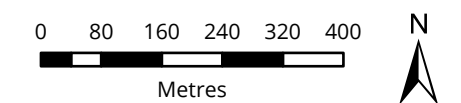

Scale: 1:10,000 @ A3
Coordinate System: GDA2020 MGA Zone 54



Matter: 35990,
Date: 06 June 2024,
Prepared for: ML, Prepared by: MK, Last edited by: mknudsen
Layout: 35990_FS_FF
Project: P:\35800s\35871\Mapping\
35990_GORT_WT_Ecology_Figures.aprx

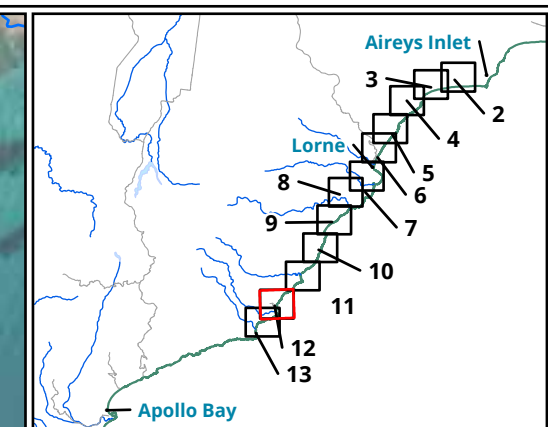

- Legend**
- ✚ VBA - Threatened fauna record
 - ✦ Observed threatened flora
 - ✦ *Eucalyptus brookeriana* - Brooker's Gum
- Trail alignment**
- Existing MVO Track
 - Existing Walking Trail
 - New Walking Trail

Figure 6.12 Threatened Flora and Fauna in the project area

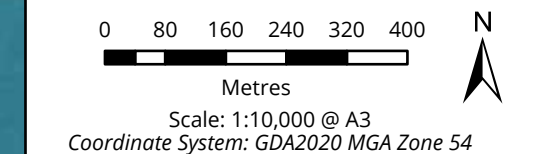

Matter: 35990,
Date: 06 June 2024,
Prepared for: ML, Prepared by: MK, Last edited by: mknudsen
Layout: 35990_FS_FF
Project: P:\35800s\35871\Mapping\
35990_GORT_WT_Ecology_Figures.aprx

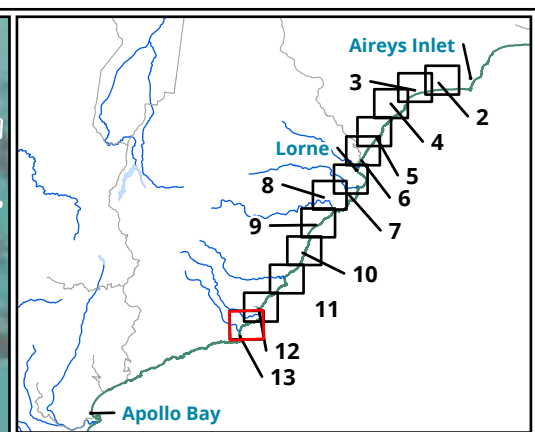

Legend

- + VBA - Threatened fauna record
- Observed threatened flora
- ♦ *Eucalyptus brookeriana* - Brooker's Gum
- Trail alignment**
- Existing Informal Trail
- - - Existing MVO Track
- - - Existing Walking Trail
- New Walking Trail

Figure 6.13 Threatened Flora and Fauna in the project area

0 80 160 240 320 400
Metres
Scale: 1:10,000 @ A3
Coordinate System: GDA2020 MGA Zone 54



Matter: 35990,
Date: 06 June 2024,
Prepared for: ML, Prepared by: MK, Last edited by: mknudsen
Layout: 35990_FS_FF
Project: P:\35800s\35871\Mapping\
35990_GORT_WT_Ecology_Figures.aprx

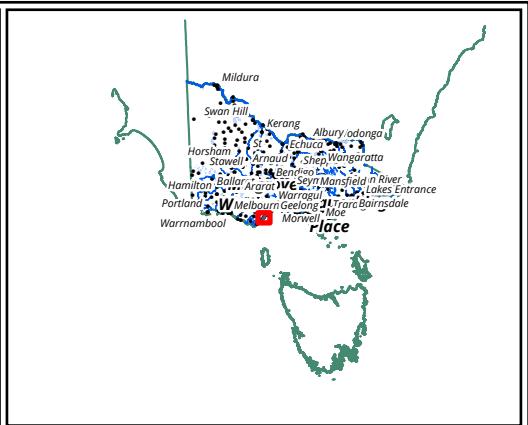
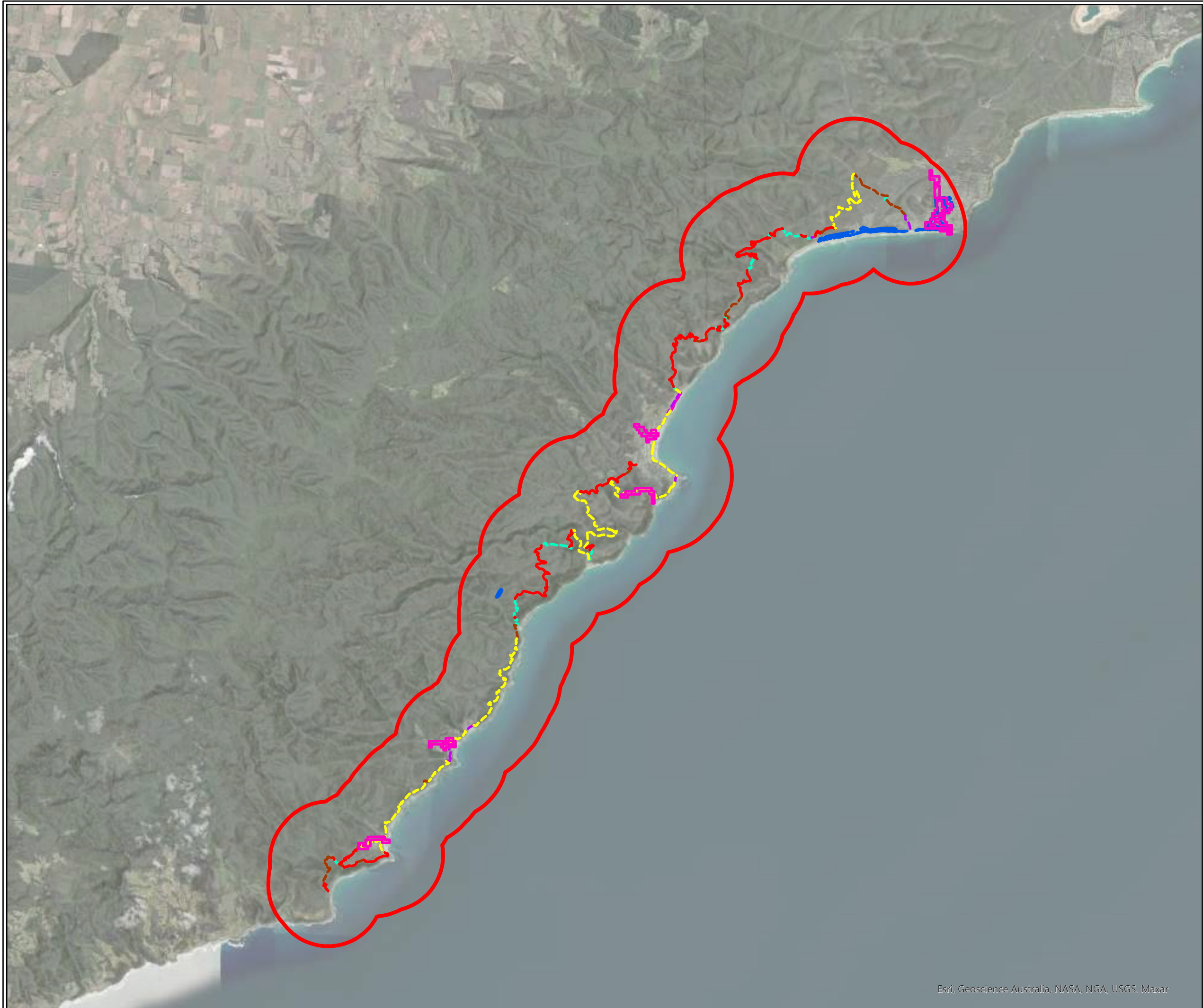

- Legend**
- Project area
 - Trail alignment**
 - Beach/Rock Shelf
 - Existing Informal Trail
 - Existing MVO Track
 - Existing Road/Footpath
 - Existing Walking Trail
 - New Walking Trail
 - Protected communities**
 - Flora and Fauna Guarantee Act listed communities
 - EPBC Act Ecological Communities of National Environmental Significance

Figure 7.1 Vegetation to be removed in the study area

0 1,000 2,000 3,000 4,000 5,000
Metres
Scale: 1:130,000 @ A3
Coordinate System: GDA2020 Vicgrid

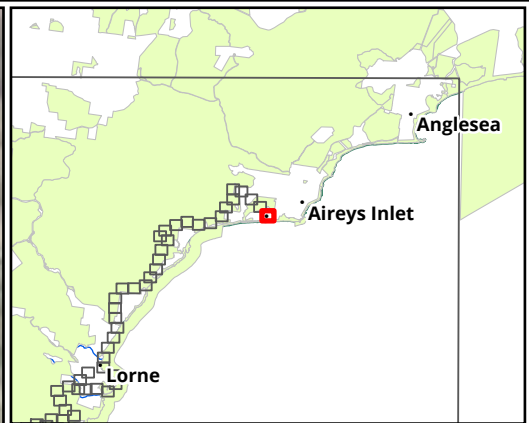

Legend

Trail alignment

- Existing MVO Track
- Existing Road/Footpath

Protected communities

- Flora and Fauna Guarantee Act listed communities

Figure 7.2 Vegetation to be removed in the study area

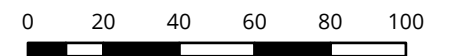

Metres
Scale: 1:2,000 @ A3
Coordinate System: GDA2020 Vicgrid



Matter: 35990,
Date: 04 June 2024,
Prepared for: XXXX, Prepared by: MK, Last edited by: mknudsen
Layout: 35990_F6_EcoFeatures
Project: P:\35800s\35871\Mapping\
35990_GORT_WT_Ecology_Figures.aprx

Sources: Esri, Airbus DS, USGS, NGA, NASA, CGIAR, N Robinson, NCEAS, NLS, OS, NMA, Geodatastyrelsen, Rijkswaterstaat, GSA, Geoland, FEMA, Intermap and the GIS user community, Source: Esri, Maxar, Earthstar Geographics, and the GIS User Community