

Register Search Statement - Volume 4068 Folio 542

Copyright State of Victoria. This publication is copyright. No part may be reproduced by any process except in accordance with the provisions of the Copyright Act 1968 (Cth) and for the purposes of Section 32 of the Sale of Land Act 1962 (Vic) or pursuant to a written agreement. The information is only valid at the time and in the form obtained from the LANDATA REGD TM System. The State of Victoria accepts no responsibility for any subsequent release, publication or reproduction of the information.

REGISTER SEARCH STATEMENT (Title Search) Transfer of Land Act 1958

VOLUME 04068 FOLIO 542

Security no : 124066607752X
Produced 19/06/2017 11:14 am

LAND DESCRIPTION

Lot 1 on Title Plan 757287Q (formerly known as part of Crown Allotment 3 Section 2 Parish of Krambruk).
PARENT TITLE Volume 01956 Folio 058
Created by instrument 1844703R 10/09/1917

REGISTERED PROPRIETOR

Estate Fee Simple
Joint Proprietors
FRANCIS DAMIEN BUCHANAN
BERYL-ELLEN BUCHANAN both of BARHAM RIVER RD APOLLO BAY 3233
W895186T 06/07/2000

ENCUMBRANCES, CAVEATS AND NOTICES

Any encumbrances created by Section 98 Transfer of Land Act 1958 or Section 24 Subdivision Act 1988 and any other encumbrances shown or entered on the plan set out under DIAGRAM LOCATION below.

DIAGRAM LOCATION

SEE TP757287Q FOR FURTHER DETAILS AND BOUNDARIES

ACTIVITY IN THE LAST 125 DAYS

NIL

DOCUMENT END

**Delivered from the Landata ® System by SAI Global Property Division Pty Ltd
Delivered at 19/06/2017, for Order Number 44784730. Your reference: 11332 - RL.**

TITLE PLAN		EDITION 1	TP 757287Q
------------	--	-----------	------------

<p>Location of Land</p> <p>Parish: KRAMBRUK Township: Section: 2 Crown Allotment: 3 (PT) Crown Portion:</p> <p>Last Plan Reference: Derived From: VOL 4068 FOL 542 Depth Limitation: NIL</p>	<p>Notations</p> <p>ANY REFERENCE TO MAP IN THE TEXT MEANS THE DIAGRAM SHOWN ON THIS TITLE PLAN</p>
---	--

<p>Description of Land / Easement Information</p>	<p>THIS PLAN HAS BEEN PREPARED FOR THE LAND REGISTRY, LAND VICTORIA, FOR TITLE DIAGRAM PURPOSES AS PART OF THE LAND TITLES AUTOMATION PROJECT</p> <p>COMPILED: 19/11/2002 VERIFIED: LW</p>
--	---

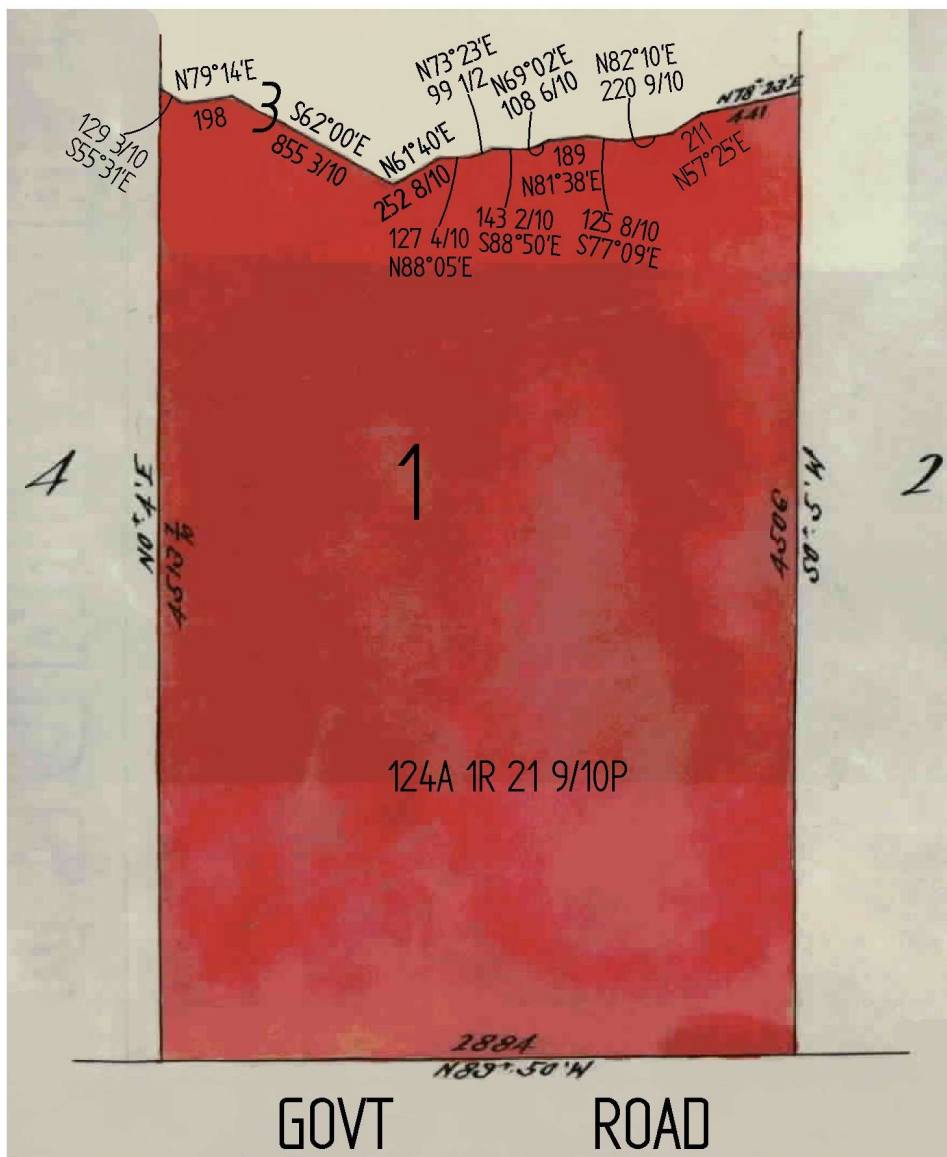

TABLE OF PARCEL IDENTIFIERS	
WARNING: Where multiple parcels are referred to or shown on this Title Plan this does not imply separately disposable parcels under Section 8A of the Sale of Land Act 1962	
PARCEL 1 = CA 3 (PT)	

LENGTHS ARE IN LINKS	Metres = 0.3048 x Feet Metres = 0.201168 x Links		Sheet 1 of 1 sheets
----------------------	---	--	---------------------